

US 27 FROM NORTH OF CLOVERLEAF ROAD TO SOUTH OF STATE ROAD (SR) 66/SR 700/US 98, HIGHLANDS COUNTY ROADWAY IMPROVEMENTS



Public Hearing - Tuesday, October 30, 2018

FPID: 439434-1

HEARING LOCATION

**Bert J. Harris Jr. Agricultural Center
O.S. "Sam" Polston Auditorium**
4509 George Boulevard
Sebring, FL 33875

AGENDA

5:00 PM

- Please sign in
- Pick up a speaker request card if you wish to speak after the presentation, and/or a comment card if you would like to make a written statement
- Open House—project staff available to answer questions

6:00 PM

- Presentation
- Public comments

Public Comments

Thank you for your participation. Your input is important and any comments are appreciated. We encourage you to fill out a comment card, which is available at the sign-in table, and drop it in the comment box, or return it by mail to the address on the back of the card no later than November 9, 2018.

Written comments may also be submitted by mail to:

Wayne Shelton
Florida Department of Transportation
District One
801 N. Broadway Avenue
Bartow, FL 33830

Or by email to:

Wayne.Shelton@dot.state.fl.us

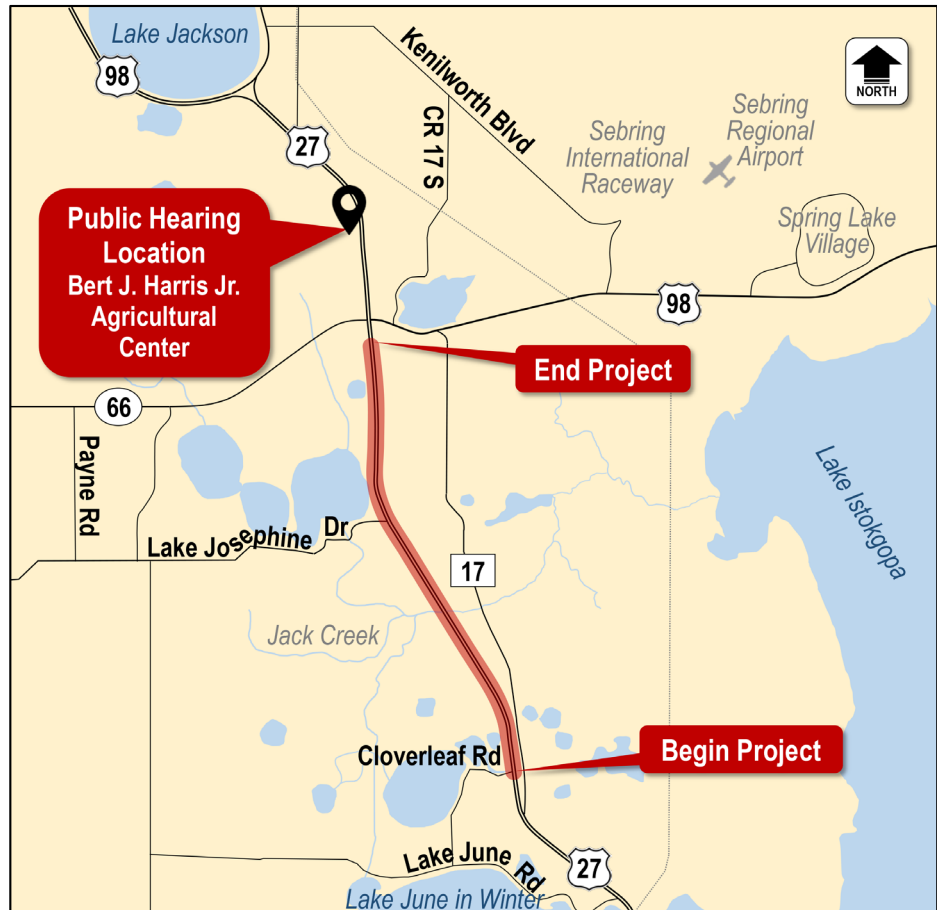

Proposed Improvements:

- Repave the roadway
- Modify median openings:
 - Add left turn lanes
 - Convert some full median openings to directional openings
 - Close some median openings
- Replace guardrail
- Improve drainage

Schedule:

Construction anticipated in fall 2020

Estimated Cost:

\$19.6 Million

Project Website:

www.swflroads.com/us27/cloverleaftosr66

Public participation is solicited without regard to race, color, national origin, age, sex, religion, disability or family status. Persons wishing to express their concerns relative to FDOT compliance with Title VI may do so by contacting Cynthia Sykes, FDOT District One Title VI Coordinator by phone at (863) 519-2287, or via email at Cynthia.Sykes@dot.state.fl.us.

US 27 FROM NORTH OF CLOVERLEAF ROAD TO SOUTH OF STATE ROAD (SR) 66/SR 700/US 98 - HIGHLANDS COUNTY



A SAMPLE OF SOME OF THE PROPOSED MEDIAN MODIFICATIONS AS PART OF THE ROADWAY IMPROVEMENTS (SEE BELOW)

