FDOT

District 1, Hendry County
Financial Project ID: 417878-8
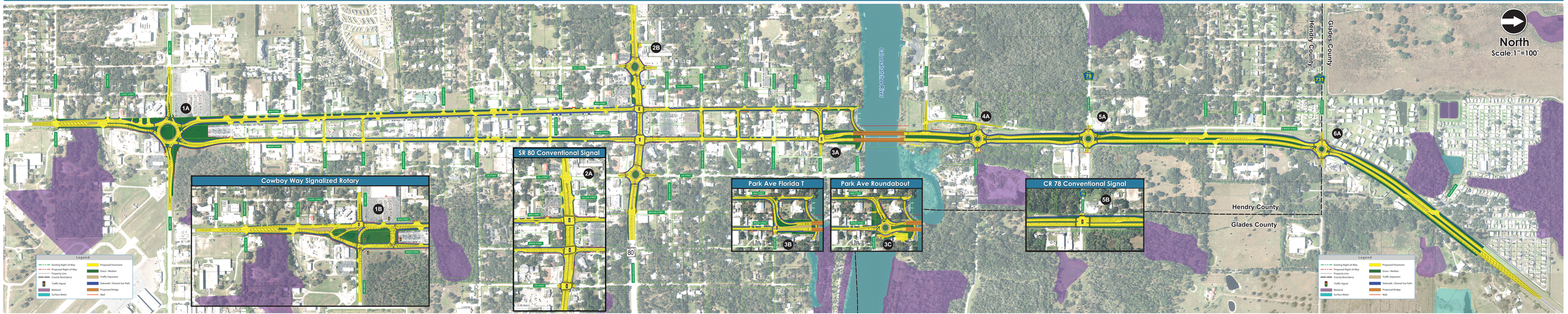
State Road 29 Concept Re-Evaluation from CR 80A (Cowboy Way) to CR 731 (Whidden Road)