

| DATE     | DESCRIPTION                                 | REVISIONS | DATE | DESCRIPTION | ENGINEER OF RECORD   | STATE OF FLORIDA DEPARTMENT OF TRANSPORTATION                    | TEMPORARY TRAFFIC CONTROL PLAN | SHEET NO. |
|----------|---|-----------|------|-------------|--|--|--------------------------------|-----------|
| 04/17/24 | ADDED DETOUR ROUTE, TEMPORARY SIGNS & PCMS. |           |      |             | CHARI S. HAAD, P.E.<br>LICENSE NUMBER 74878<br>RCC ENGINEERING, LLC<br>6905 WEST LAUREL STREET, SUITE 307<br>TAMPA, FL 33607 | ROAD NO. COUNTY FINANCIAL PROJECT ID<br>CR 664 POLK 439443-52-01 |                                | 31        |

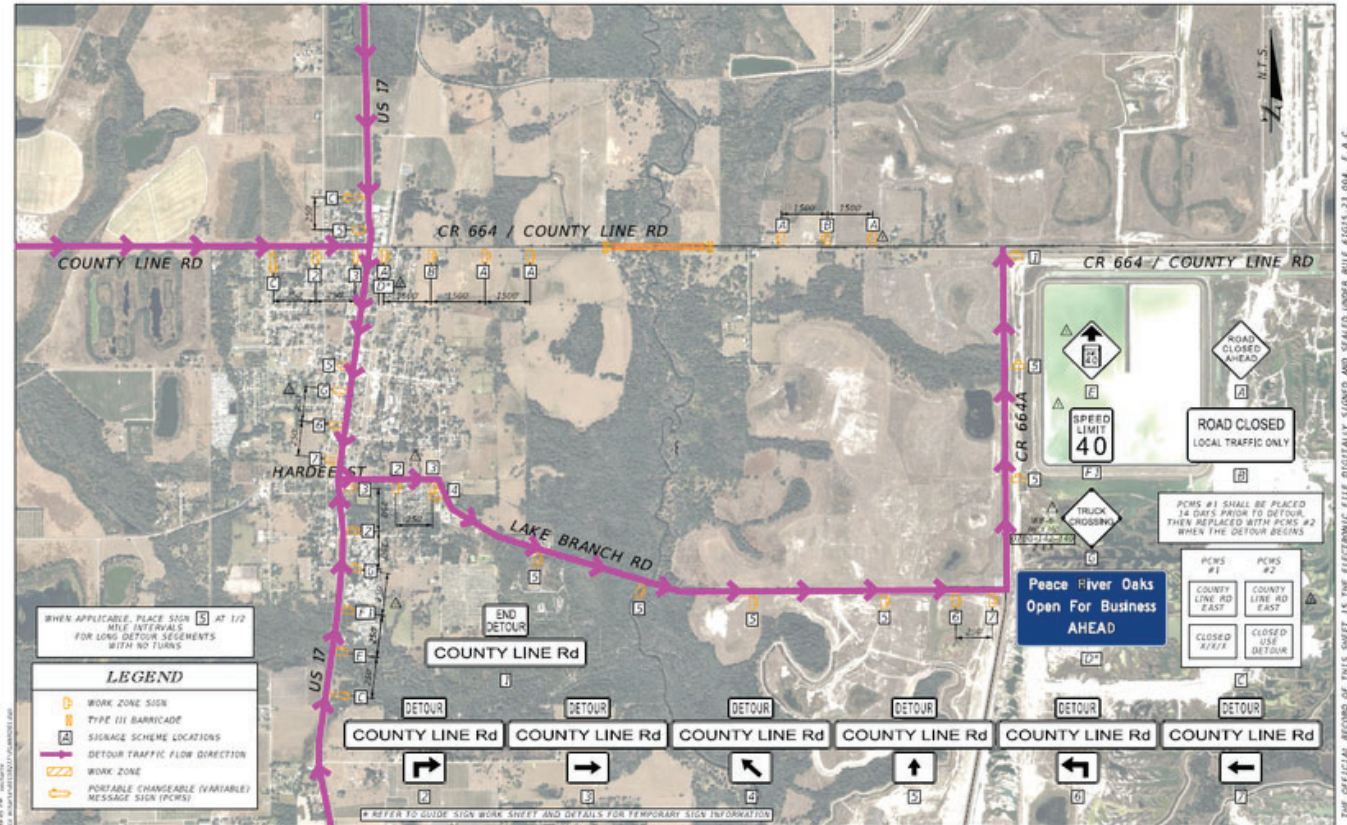

| DATE     | DESCRIPTION  | REVISIONS | DATE | DESCRIPTION | ENGINEER OF RECORD   | STATE OF FLORIDA DEPARTMENT OF TRANSPORTATION                    | TEMPORARY TRAFFIC CONTROL PLAN | SHEET NO. |
|----------|--|-----------|------|-------------|--|--|--------------------------------|-----------|
| 04/17/24 | ADDED DETOUR ROUTE, TEMPORARY SIGNS & PCMS, & ADDED TEMP. SPEED REDUCTION SIGNS. |           |      |             | CHARI S. HAAD, P.E.<br>LICENSE NUMBER 74878<br>RCC ENGINEERING, LLC<br>6905 WEST LAUREL STREET, SUITE 307<br>TAMPA, FL 33607 | ROAD NO. COUNTY FINANCIAL PROJECT ID<br>CR 664 POLK 439443-52-01 |                                | 30        |

THE OFFICIAL RECORD OF THIS SHEET IS THE ELECTRONIC FILE DIGITALLY SIGNED AND SEALED UNDER RULE 4013-23.004, F.A.C.

THE OFFICIAL RECORD OF THIS SHEET IS THE ELECTRONIC FILE DIGITALLY SIGNED AND SEALED UNDER RULE 4013-23.004, F.A.C.