FLORIDA DEPARTMENT OF TRANSPORTATION
SR 70 FROM EAST OF US 441 TO NE 17TH AVENUE
CONSTRUCTION BEGINS MAY 2024

Financial Project ID: 444641-1

May 2024
Okeechobee County, FL

CONSTRUCTION PROJECT

The Florida Department of Transportation will begin work in early May, 2024, to make improvements to SR 70 from east of US 441 to NE 17th Avenue in Okeechobee County. The project is approximately one mile and the project limits are shown below.

PROJECT IMPROVEMENTS

- Resurface SR 70 from east of US 441 to NE 17th Avenue
- Improve drainage
- Install curb, gutter and guardrail
- Add traffic signals at 5th, 8th and 10th Avenue
- Install street lighting along SR 70
- Install signage and pavement markers
- Estimated construction cost is $5.5 million

PROJECT SCHEDULE

- Construction begins in early May, 2024; estimated completion is fall 2024
- During construction there will be daytime and nighttime lane closures on SR 70 from east of US 441 to NE 17th Avenue

Project Location Map

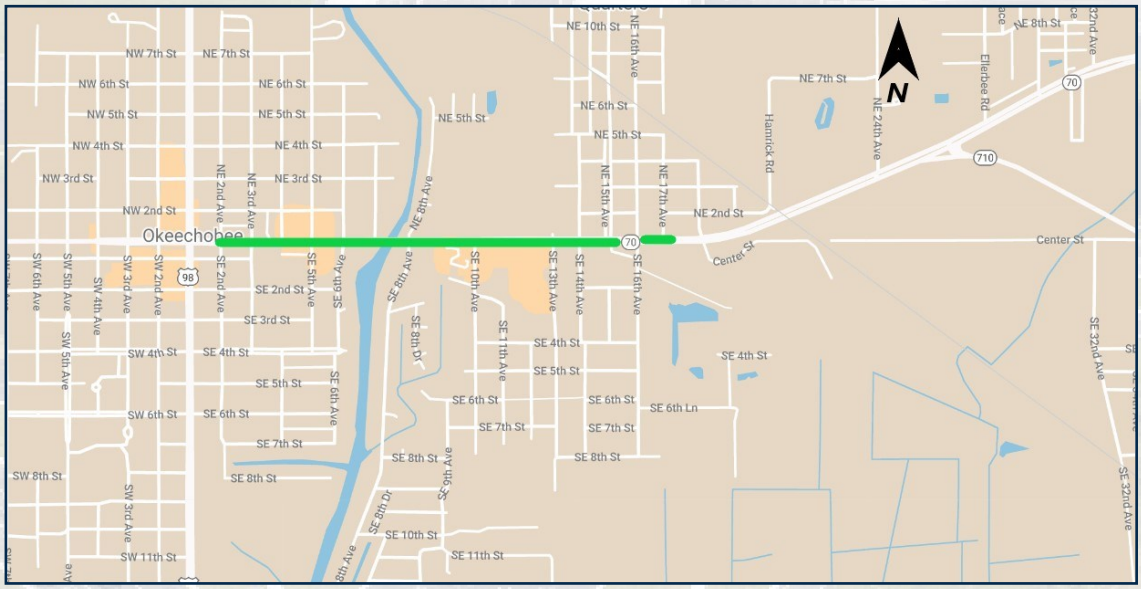

Enlarged map on back page

CONTACT US

For more information about the improvements:

Nancy Morgan
Community Outreach Manager
(941) 720-6335
Nancy.morgan@dot.state.fl.us

or

Janella Newsome
Director of Public Information
(863) 519-2828
janella.newsome@dot.state.fl.us

FOLLOW US

www.SWFLroads.com | twitter.com/MyFDOT_SWFL | facebook.com/MyFDOTSWFL | instagram.com/myfdot_swfl
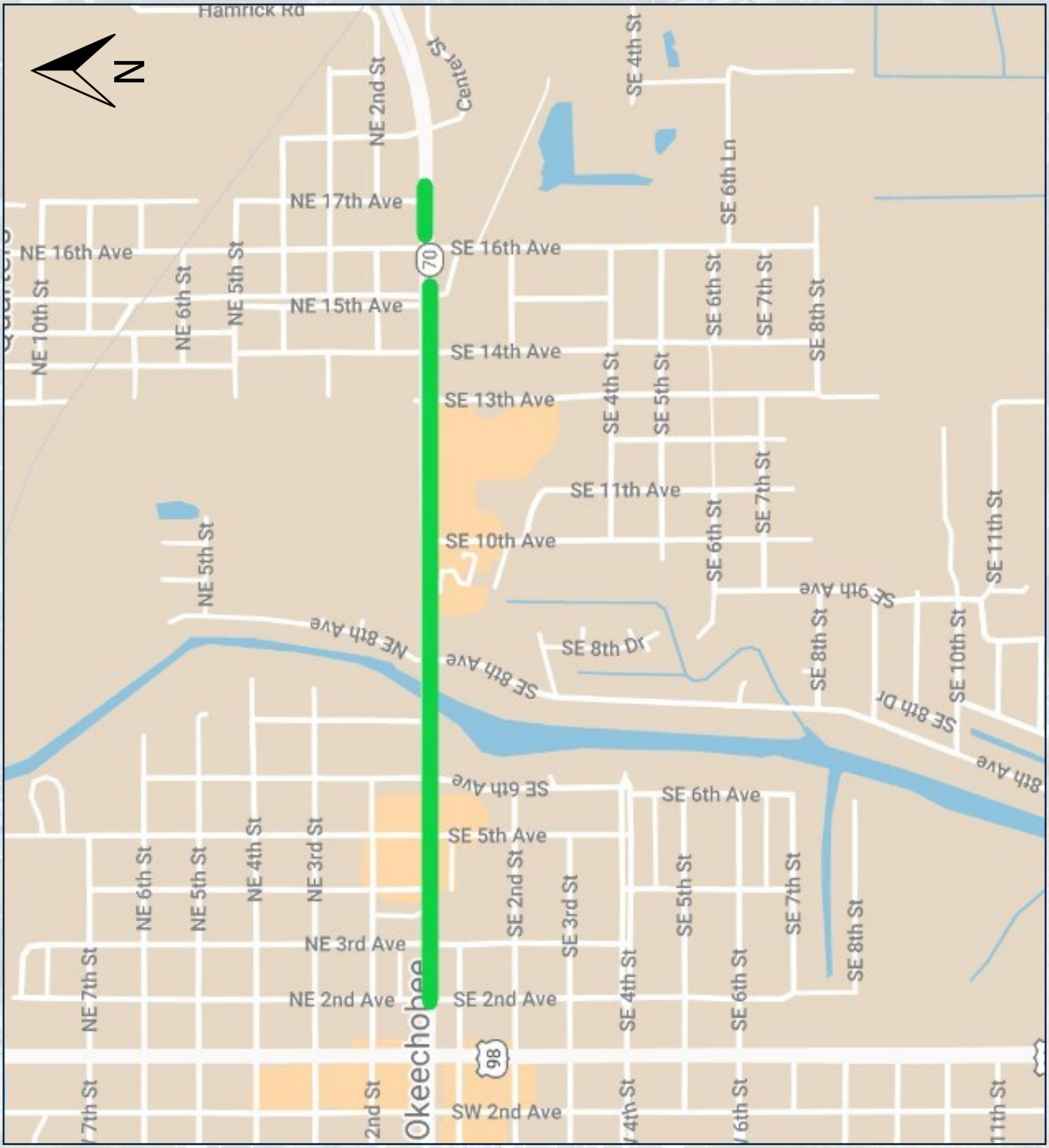
FLORIDA DEPARTMENT OF TRANSPORTATION
SR 70 FROM EAST OF US 441 TO NE 17TH AVENUE
CONSTRUCTION BEGINS MAY 2024