SR 70

from Jefferson Avenue/Placid Lakes Boulevard to CR 29
Highlands County

Jefferson Avenue/Placid Lakes Boulevard to West of Monroe Street (SEGMENT A)

FDOT

OPTION A1
Rural Typical Section - North Alignment

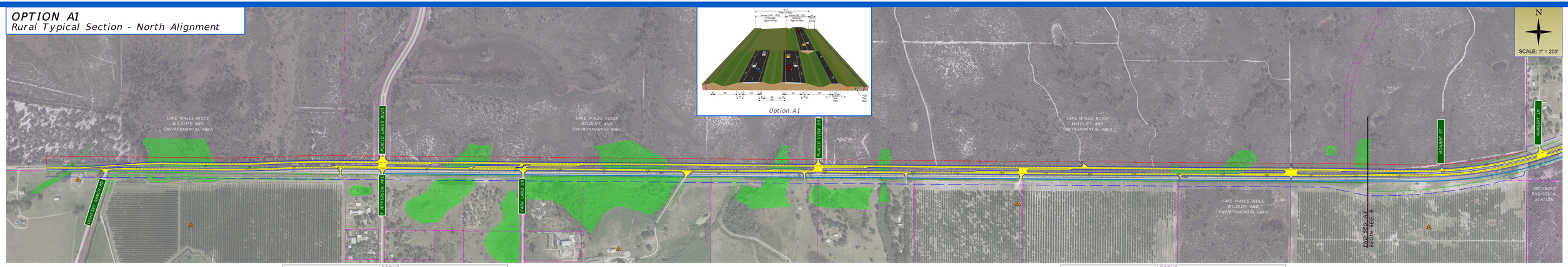

LEGEND

- ℄ CONSTRUCTION
- PROPERTY LINE
- EXISTING R/W LINE
- PROPOSED R/W LINE
- FGT EASEMENT LINE
- PROPOSED ROADWAY
- MILLING AND RESURFACING
- TRAFFIC SIGNAL
- WETLANDS
- SHARED USE PATH
- PUBLIC LANDS
- PRIVATE CONSERVATION LANDS
- RAILROAD
- BUSINESS RELOCATION
- RESIDENTIAL RELOCATION
- POTENTIAL MEDIUM HIGH CONTAMINATION

OPTION A2
Rural Typical Section - South Alignment

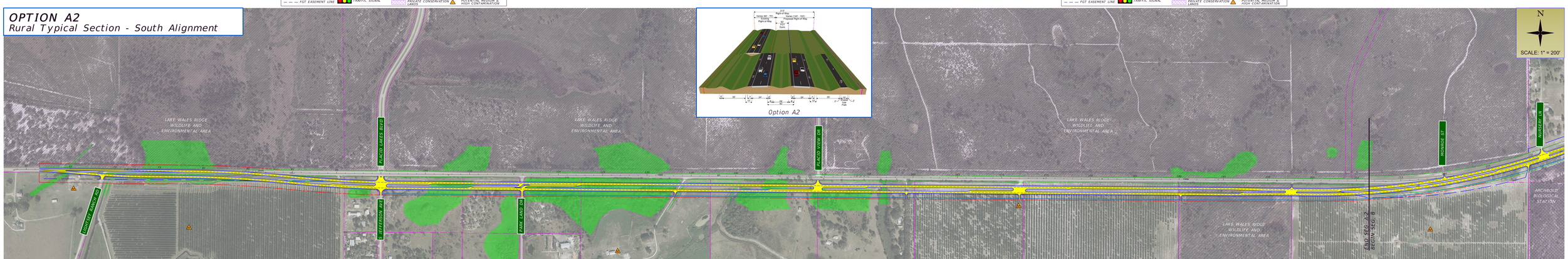

LEGEND

- ℄ CONSTRUCTION
- PROPERTY LINE
- EXISTING R/W LINE
- PROPOSED R/W LINE
- FGT EASEMENT LINE
- PROPOSED ROADWAY
- MILLING AND RESURFACING
- TRAFFIC SIGNAL
- WETLANDS
- SHARED USE PATH
- PUBLIC LANDS
- PRIVATE CONSERVATION LANDS
- RAILROAD
- BUSINESS RELOCATION
- RESIDENTIAL RELOCATION
- POTENTIAL MEDIUM HIGH CONTAMINATION