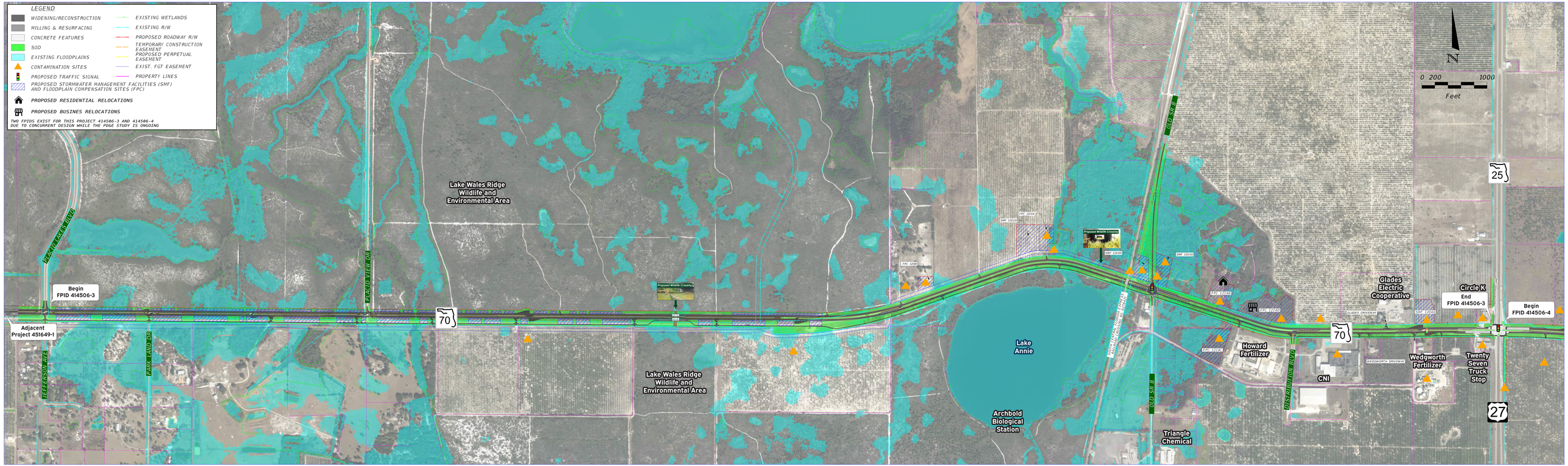
LEGEND
WIDENING/RECONSTRUCTION
MILLING & RESURFACING
CONCRETE FEATURES
SOD
EXISTING FLOODPLAINS
CONTAMINATION SITES
PROPOSED TRAFFIC SIGNAL
PROPOSED STORMWATER MANAGEMENT FACILITIES (SMF) AND FLOODPLAIN COMPENSATION SITES (FPC)
PROPOSED RESIDENTIAL RELOCATIONS
PROPOSED BUSINES RELOCATIONS
EXISTING WETLANDS
EXISTING R/W
PROPOSED ROADWAY R/W
TEMPORARY CONSTRUCTION EASEMENT
PROPOSED PERPETUAL EASEMENT
EXIST. FGT EASEMENT
PROPERTY LINES
TWO FPIDS EXIST FOR THIS PROJECT 414506-3 AND 414506-4 DUE TO CONCURRENT DESIGN WHILE THE PD&E STUDY IS ONGOING
N
0 200 1000
Feet
Begin FPID 414506-3
Adjacent Project 451649-1
Begin FPID 414506-4
End FPID 414506-3
Lake Wales Ridge Wildlife and Environmental Area
Lake Wales Ridge Wildlife and Environmental Area
Lake Annie
Archbold Biological Station
Triangle Chemical
Howard Fertilizer
CNI
Glades Electric Cooperative
Circle K
Wedgworth Fertilizer
Twenty Seven Truck Stop
Proposed Wildlife Crossing
Proposed Wildlife Crossing
WILDLIFE CROSSING
OLD SR 8
OLD SR 8
DESTRIBUTION BLVD
GLADES DRIVEWAY
WEDGWORTH DRIVEWAY
PLACID VIEW DR
PARK LAND DR
JEFFERSON AVE
WETLANDS BLVD
70
70
25
27
FPC 1218
FPC 1219
FPC 1215
FPC 1208
FPC 1203A
SMF 1202A
SMF 1203B
SMF 1203A
SMF 1202B

S.R. 70 PD&E Study

From Jefferson Avenue to C.R. 29
Highlands County
FPID: 414506-1-22-01
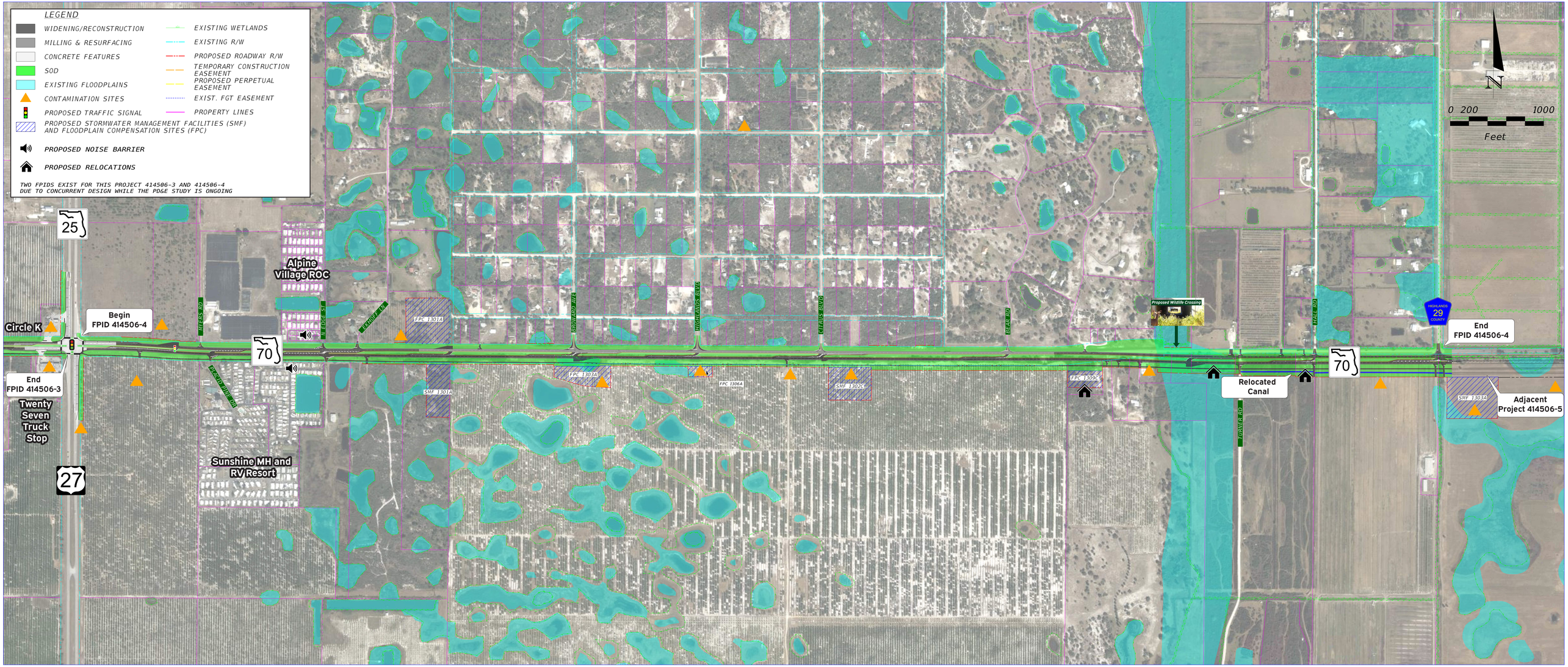
Public Hearing
October 22 and 27, 2026