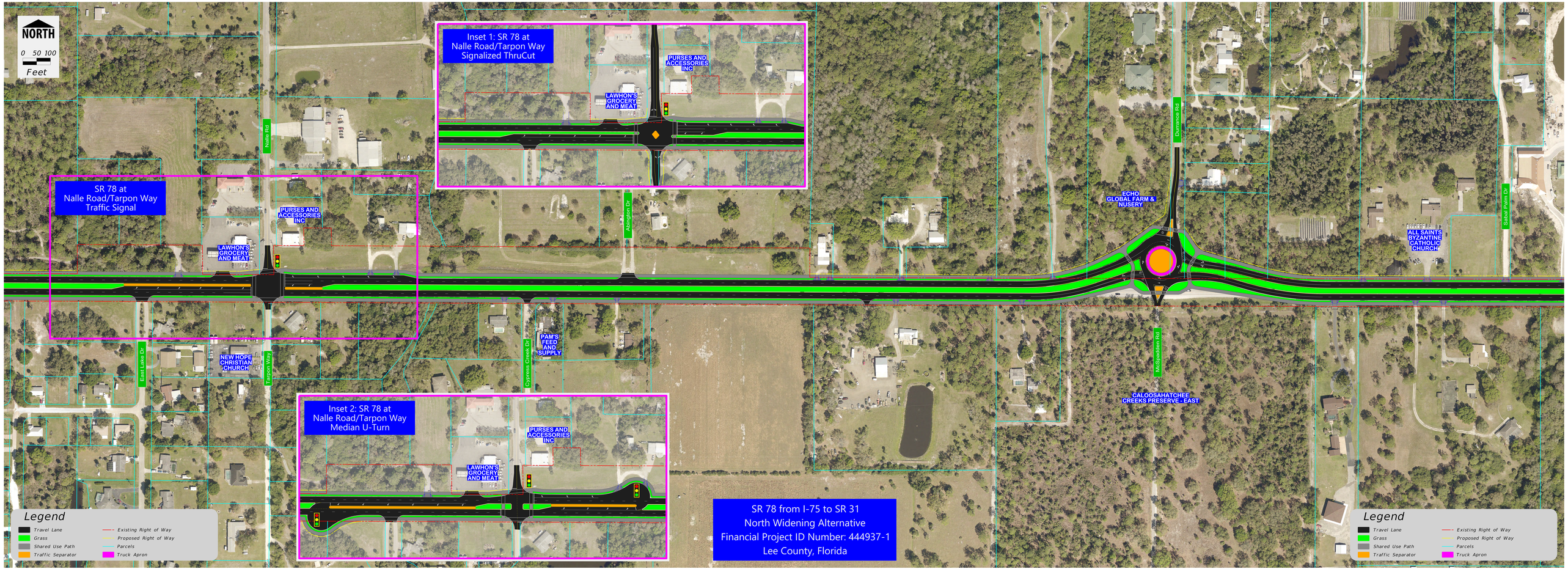
NORTH
0 50 100
Feet
SR 78 at
Nalle Road/Tarpon Way
Traffic Signal
Inset 1: SR 78 at
Nalle Road/Tarpon Way
Signalized ThruCut
Inset 2: SR 78 at
Nalle Road/Tarpon Way
Median U-Turn
SR 78 from I-75 to SR 31
North Widening Alternative
Financial Project ID Number: 444937-1
Lee County, Florida
Nalle Rd
Tarpon Way
East Lake Dr
Abington Dr
Cypress Creek Dr
Barrence Rd
McSpadden Rd
Sabal Palm Dr
LAWHON'S GROCERY AND MEAT
PURSES AND ACCESSORIES INC
NEW HOPE CHRISTIAN CHURCH
PAM'S FEED AND SUPPLY
ECHO GLOBAL FARM & NUSERY
ALL SAINTS BYZANTINE CATHOLIC CHURCH
CALOOSAHATCHEE CREEKS PRESERVE - EAST
Legend
Travel Lane
Grass
Shared Use Path
Traffic Separator
Existing Right of Way
Proposed Right of Way
Parcels
Truck Apron