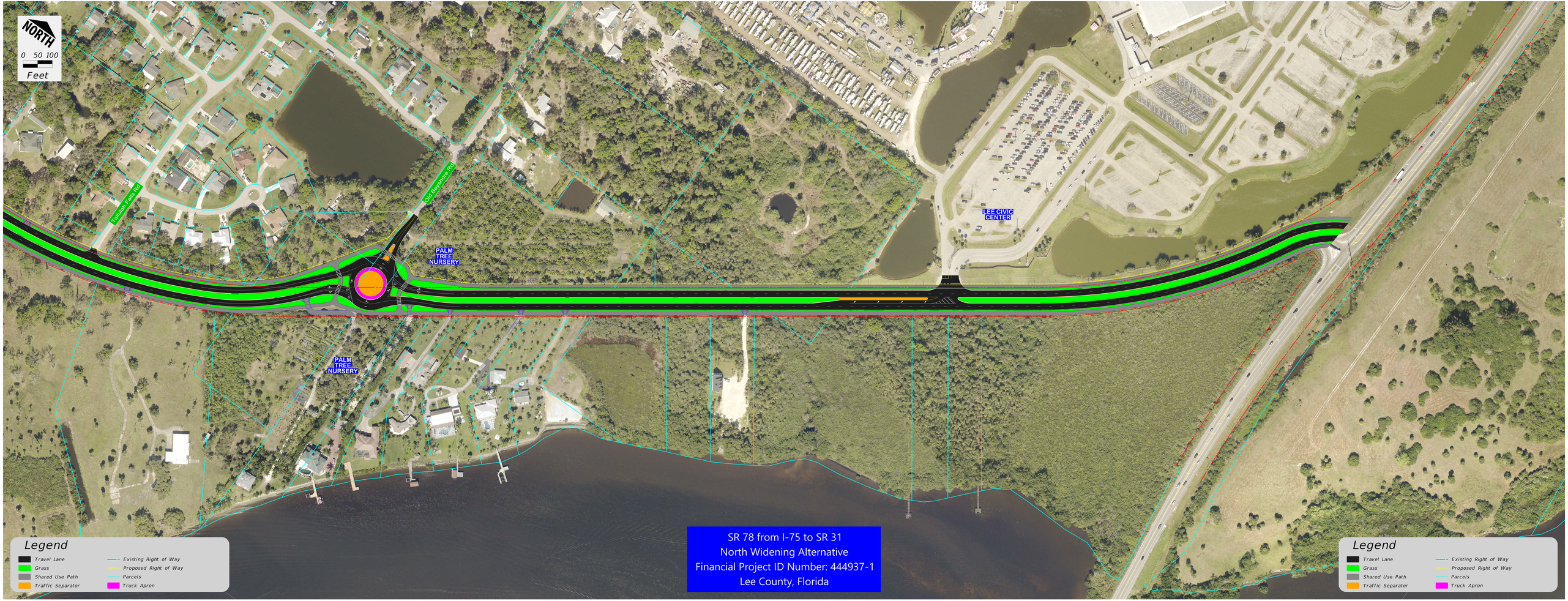
NORTH
0 50 100
Feet
Tortuga Palms Rd
Old Bayshore Rd
PALM TREE NURSERY
PALM TREE NURSERY
LEE CIVIC CENTER
Legend
Travel Lane
Grass
Shared Use Path
Traffic Separator
Existing Right of Way
Proposed Right of Way
Parcels
Truck Apron
SR 78 from I-75 to SR 31
North Widening Alternative
Financial Project ID Number: 444937-1
Lee County, Florida
Legend
Travel Lane
Grass
Shared Use Path
Traffic Separator
Existing Right of Way
Proposed Right of Way
Parcels
Truck Apron