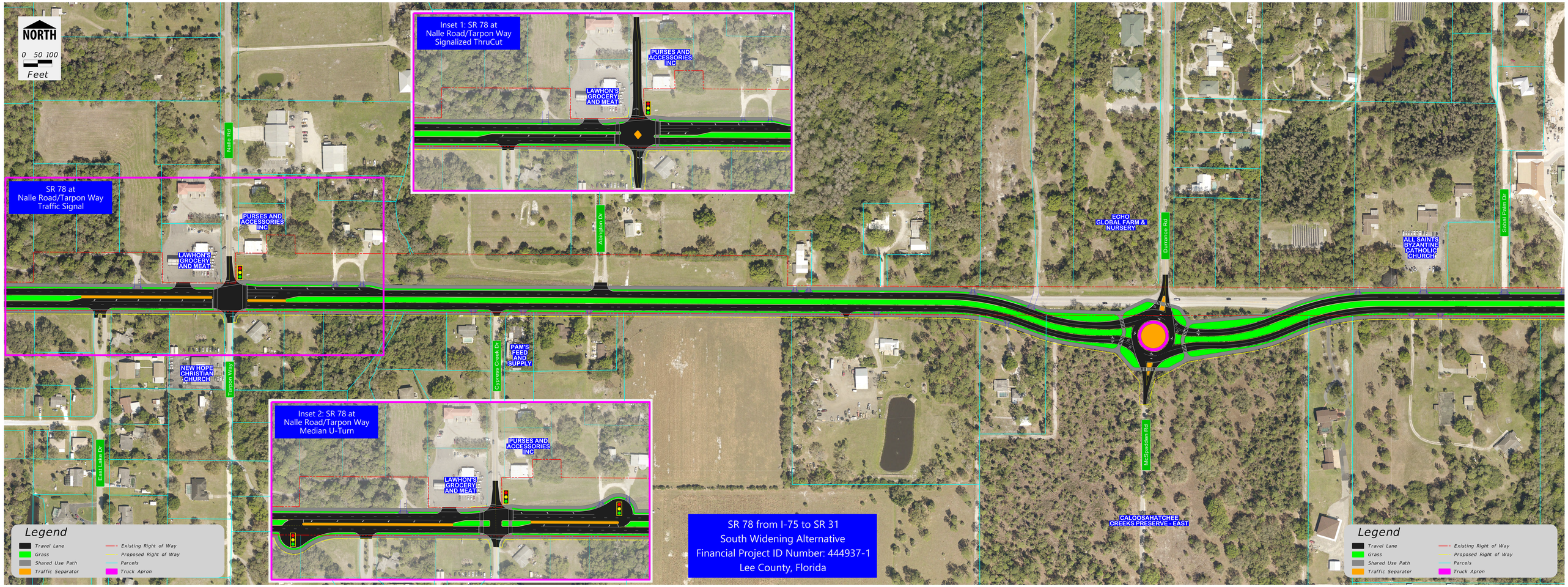
NORTH
0 50 100
Feet
Inset 1: SR 78 at
Nalle Road/Tarpon Way
Signalized ThruCut
PURSES AND ACCESSORIES INC
LAWHON'S GROCERY AND MEAT
SR 78 at
Nalle Road/Tarpon Way
Traffic Signal
Nalle Rd
PURSES AND ACCESSORIES INC
LAWHON'S GROCERY AND MEAT
Abington Dr
ECHO GLOBAL FARM & NURSERY
Durrance Rd
ALL SAINTS BYZANTINE CATHOLIC CHURCH
Sabal Palm Dr
NEW HOPE CHRISTIAN CHURCH
Tarpon Way
Cypress Creek Dr
PAM'S FEED AND SUPPLY
Inset 2: SR 78 at
Nalle Road/Tarpon Way
Median U-Turn
PURSES AND ACCESSORIES INC
LAWHON'S GROCERY AND MEAT
East Lake Dr
McSpadden Rd
CALOOSAHATCHEE CREEKS PRESERVE - EAST
SR 78 from I-75 to SR 31
South Widening Alternative
Financial Project ID Number: 444937-1
Lee County, Florida
Legend
Travel Lane
Grass
Shared Use Path
Traffic Separator
Existing Right of Way
Proposed Right of Way
Parcels
Truck Apron
Legend
Travel Lane
Grass
Shared Use Path
Traffic Separator
Existing Right of Way
Proposed Right of Way
Parcels
Truck Apron