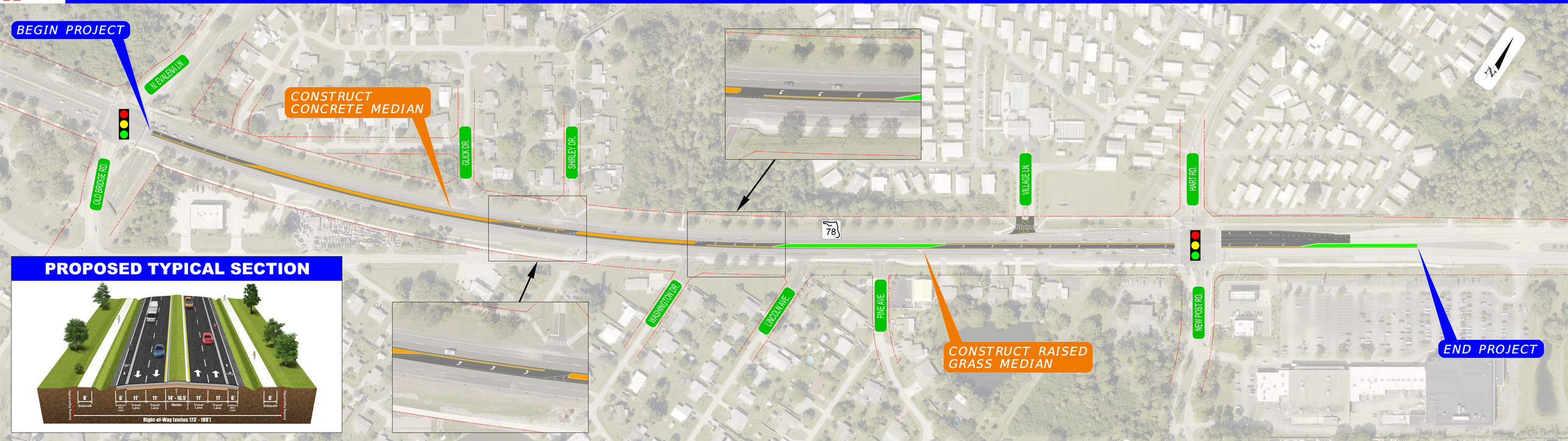FPID 447875-1-52-01 - SR 78 FROM EVALENA LANE TO NEW POST ROAD / HART ROAD SAFETY IMPROVEMENTS