District 1, Hendry and Glades Counties
Financial Project ID: 417878-8

State Road 29 Concept Re-Evaluation

from CR 80A (Cowboy Way) to CR 731 (Whidden Road)
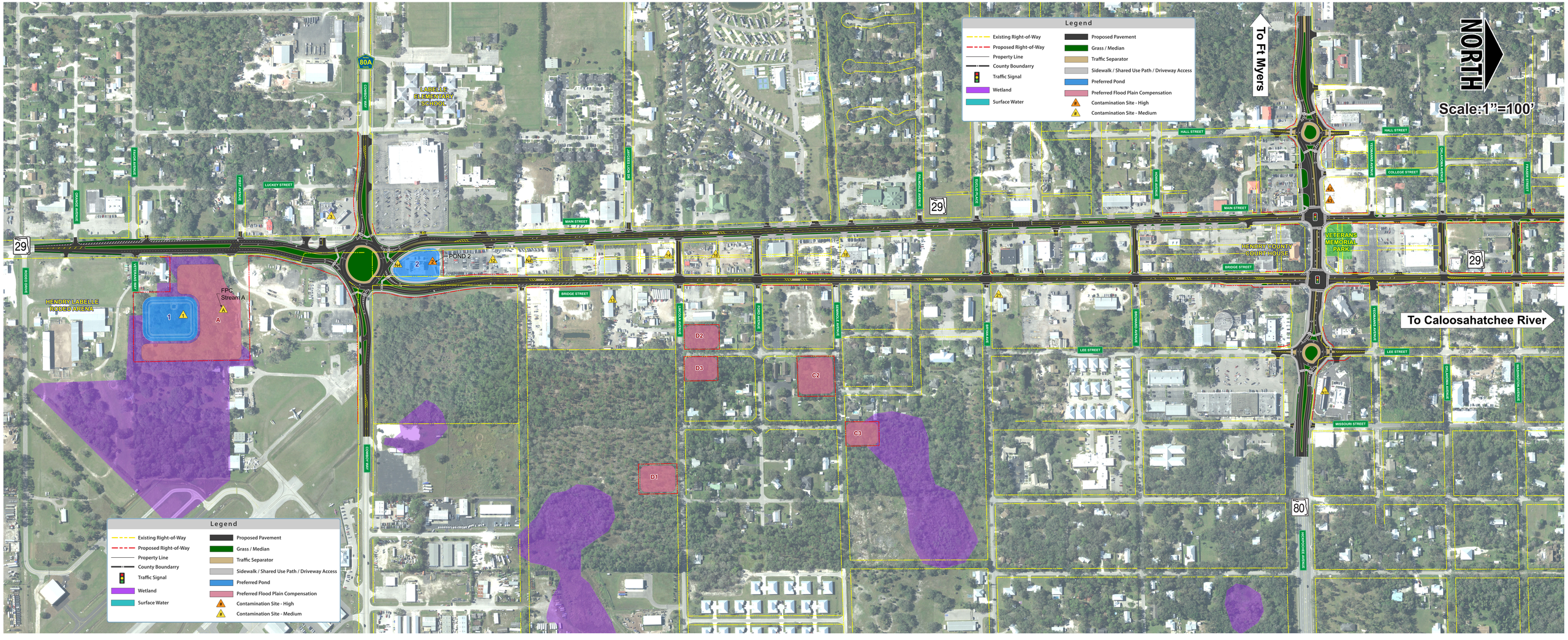
South of State Road 80