

Section 4(f) Resources

Florida Department of Transportation

SR 29 FROM CR 80-A TO CR 731 (WHIDDEN RD)

District: FDOT District 1

County:

ETDM Number: 5531

Financial Management Number: 417878-1-22-01

Federal-Aid Project Number: N/A

Project Manager: Michelle Rutishauser

The environmental review, consultation, and other actions required by applicable federal environmental laws for this project are being, or have been, carried out by the Florida Department of Transportation (FDOT) pursuant to 23 U.S.C. § 327 and a Memorandum of Understanding dated May 26, 2022 and executed by the Federal Highway Administration and FDOT. Submitted pursuant 49 U.S.C. § 303.

Table of Contents

Summary and Approval	1
LaBelle Municipal Dock	2
Veterans Memorial Park	3
Barron Park	4
Resource Attachments	5

DRAFT

Summary and Approval

Resource Name	Facility Type	Property Classification	Owner/Official with Jurisdiction	Recommended Outcome	OEM SME Action
LaBelle Municipal Dock	fishing pier and boat dock	Park/Rec Area	City of LaBelle	Exception/Exemption	Determination Pending
Veterans Memorial Park	Green space/park	Park/Rec Area	City of LaBelle	Exception/Exemption	Determination Pending
Barron Park	green space/park	Park/Rec Area	City of LaBelle	Exception/Exemption	Determination Pending

DRAFT

LaBelle Municipal Dock

Facility Type: fishing pier and boat dock

Property Classification: Park/Rec Area

Address and Coordinates:

Address: Desoto Ave, Labelle, FL, 33935, USA

Latitude: 26.77696 Longitude: -81.47564

Description of Property:

Owner/Official with Jurisdiction: City of LaBelle

Recommended Outcome: Exception/Exemption

Exception/Exemption Type:

Exception/Exemption Justification:

OEM SME Determination Date: Pending

DRAFT

Veterans Memorial Park

Facility Type: Green space/park

Property Classification: Park/Rec Area

Address and Coordinates:

Address: 26 E Hickpochee Ave, Labelle, FL, 33935, USA

Latitude: 26.76202 Longitude: -81.43805

Description of Property:

Owner/Official with Jurisdiction: City of LaBelle

Recommended Outcome: Exception/Exemption

Exception/Exemption Type:

Exception/Exemption Justification:

OEM SME Determination Date: Pending

DRAFT

Barron Park

Facility Type: green space/park

Property Classification: Park/Rec Area

Address and Coordinates:

Address: 1559 De Soto, Labelle, FL, 33935, USA

Latitude: 26.78337 Longitude: -81.43902

Description of Property:

Owner/Official with Jurisdiction: City of LaBelle

Recommended Outcome: Exception/Exemption

Exception/Exemption Type:

Exception/Exemption Justification:

OEM SME Determination Date: Pending

DRAFT

Resource Attachments

LaBelle Municipal Dock

417878-8_4(f)-Exhibit_Dock-reduced

Veterans Memorial Park

417878-8_4(f)-exhibit-02_veteranspark-reduced

Barron Park

417878-8_4(f)-Exhibit-01_BarronPark_Dock-reduced

DRAFT

LaBelle Municipal Dock

Contents:

417878-8_4(f)-Exhibit_Dock-reduced

DRAFT

SR 29 IMPROVEMENTS ADJACENT TO 4(f) PROPERTIES FROM COWBOY WAY (80A) TO NORTH OF WHIDDEN ROAD

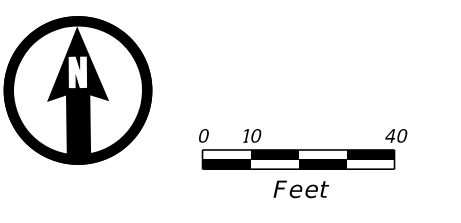

FINANCIAL PROJECT ID NUMBER: 417878-8-52-01

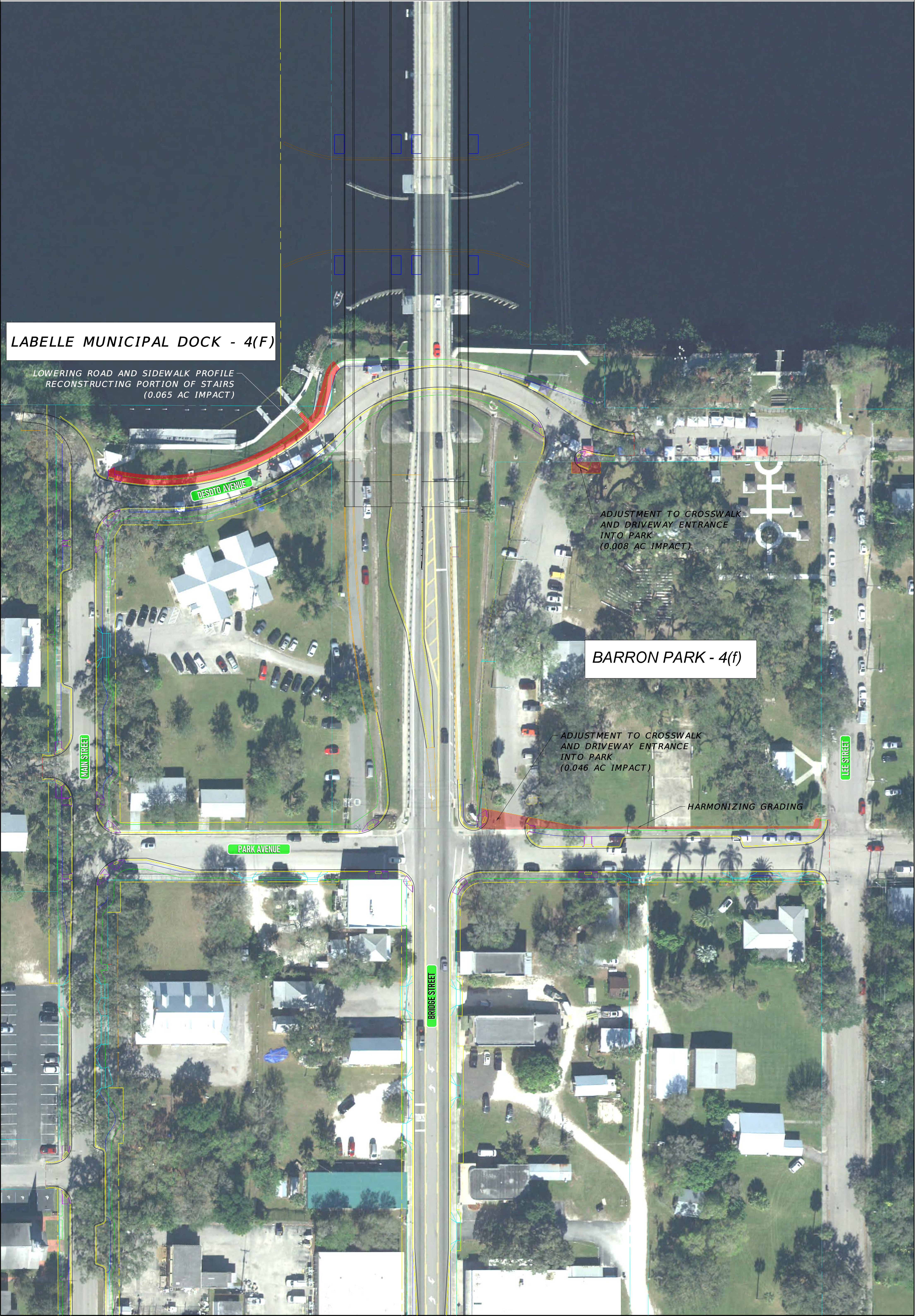

LABELLE MUNICIPAL DOCK - 4(F)

LOWERING ROAD AND SIDEWALK PROFILE
RECONSTRUCTING PORTION OF STAIRS
(0.065 AC IMPACT)

ADJUSTMENT TO CROSSWALK
AND DRIVEWAY ENTRANCE
INTO PARK
(0.008 AC IMPACT)

BARRON PARK - 4(f)

ADJUSTMENT TO CROSSWALK
AND DRIVEWAY ENTRANCE
INTO PARK
(0.046 AC IMPACT)

HARMONIZING GRADING

Veterans Memorial Park

Contents:

417878-8_4(f)-exhibit-02_veteranspark-reduced

DRAFT

SR 29 IMPROVEMENTS ADJACENT TO 4(f) PROPERTIES FROM COWBOY WAY (80A) TO NORTH OF WHIDDEN ROAD

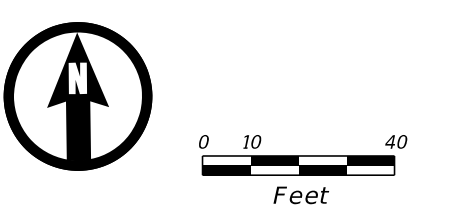

FINANCIAL PROJECT ID NUMBER: 417878-8-52-01



SIDEWALK REPLACEMENT
AND REGRADING AREA
(0.021 AC IMPACT)

VETERANS PARK - 4(f)

MAIN STREET

BRIDGE STREET

MAIN STREET

BRIDGE STREET

Barron Park

Contents:

417878-8_4(f)-Exhibit-01_BarronPark_Dock-reduced

DRAFT

SR 29 IMPROVEMENTS ADJACENT TO 4(f) PROPERTIES FROM COWBOY WAY (80A) TO NORTH OF WHIDDEN ROAD

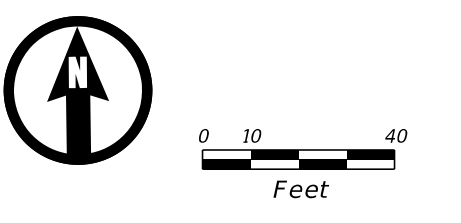

FINANCIAL PROJECT ID NUMBER: 417878-8-52-01

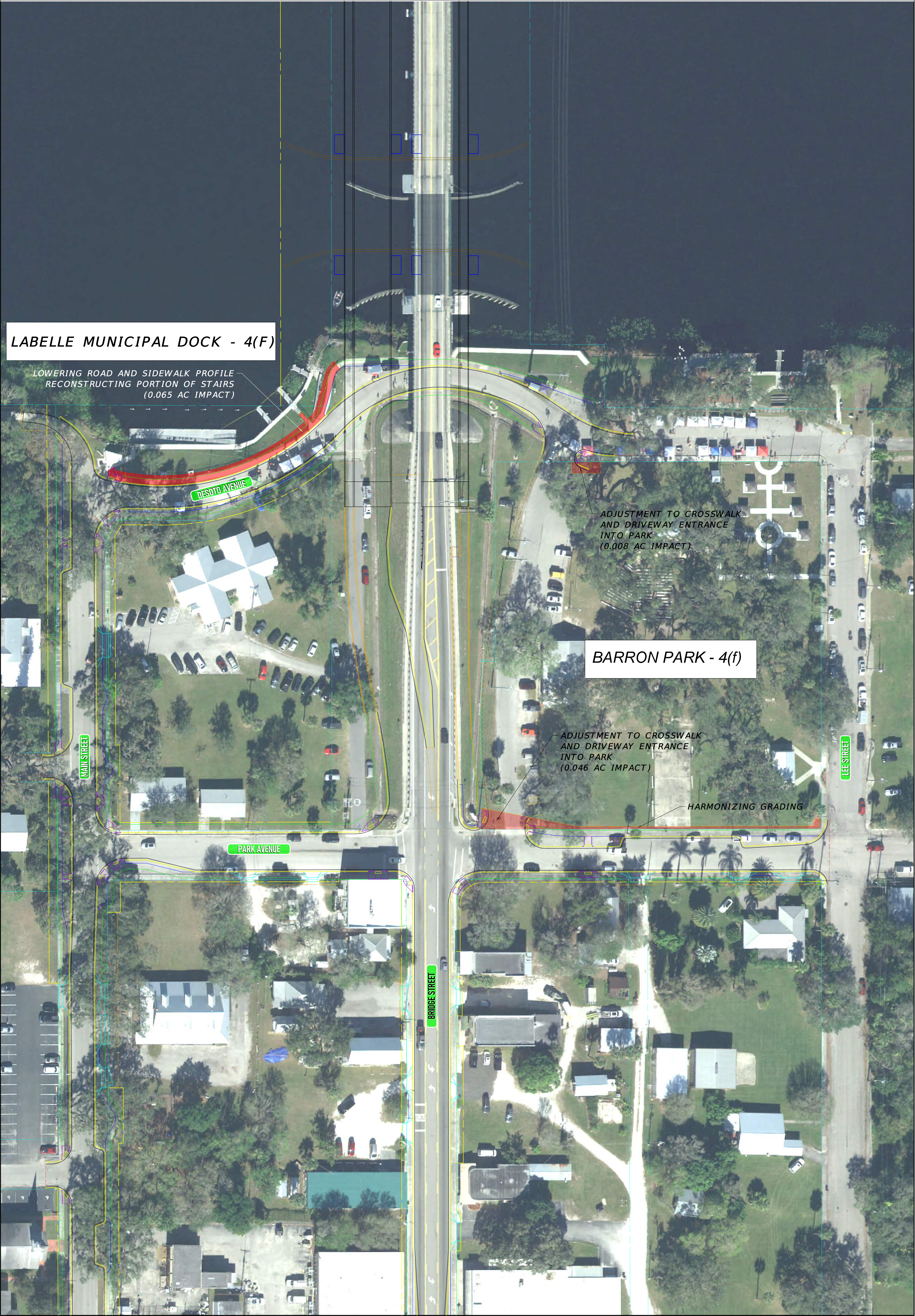

LABELLE MUNICIPAL DOCK - 4(F)

LOWERING ROAD AND SIDEWALK PROFILE
RECONSTRUCTING PORTION OF STAIRS
(0.065 AC IMPACT)

ADJUSTMENT TO CROSSWALK
AND DRIVEWAY ENTRANCE
INTO PARK
(0.008 AC IMPACT)

BARRON PARK - 4(f)

ADJUSTMENT TO CROSSWALK
AND DRIVEWAY ENTRANCE
INTO PARK
(0.046 AC IMPACT)

HARMONIZING GRADING