

- Convert the full median opening to a two-way directional median opening
- Install temporary curbing to restrict left-turn and through movements from the sidestreet approaches
- Reduces the number of crashes by 63%
- Implemented in December 2022

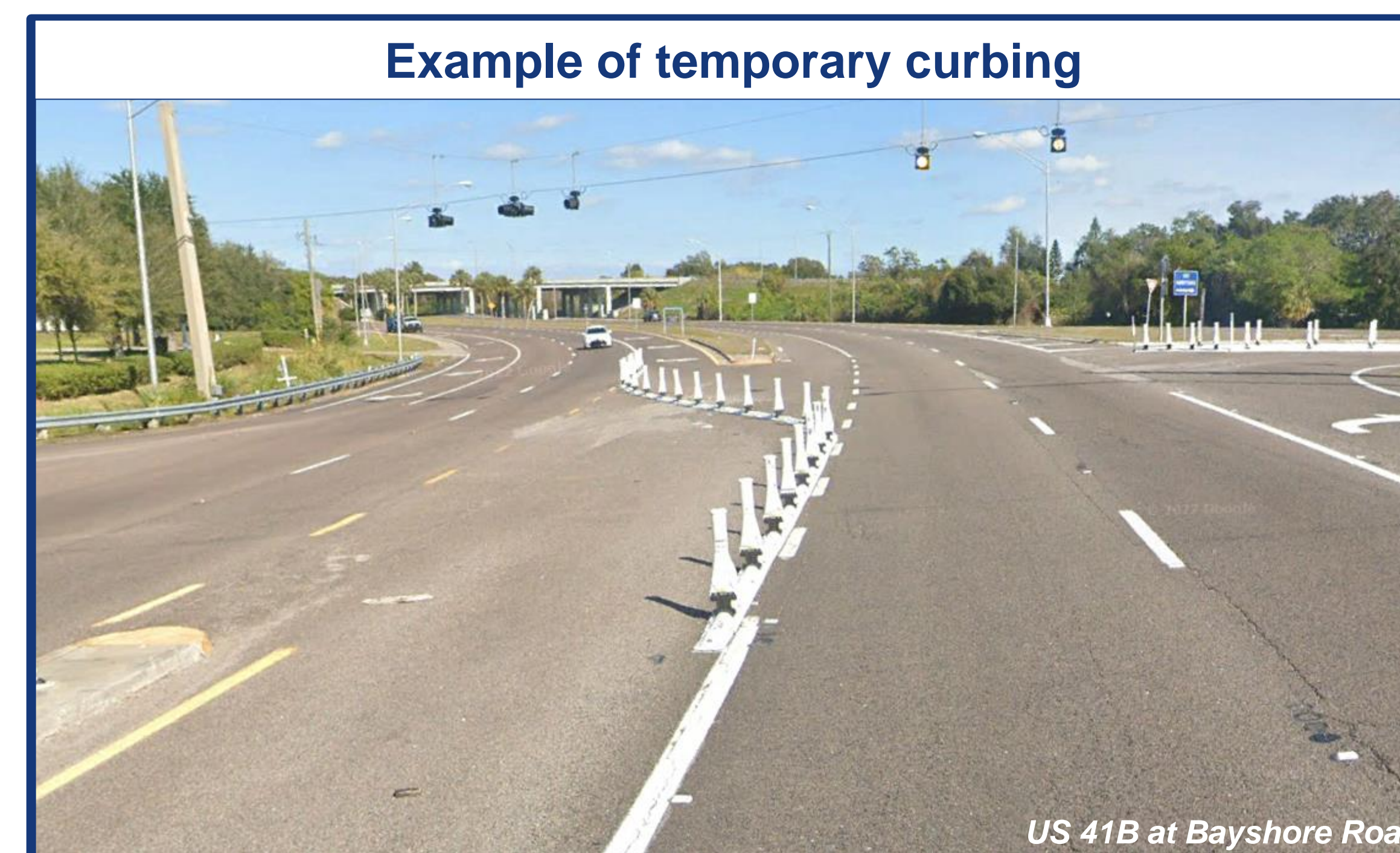

## Experiment Station Road

- Turn right onto westbound US 17 and proceed to the median opening at Mosley Road
- Travel along Old Haines City Road/Lake Alfred Road to Government Center Boulevard and enter eastbound US 17

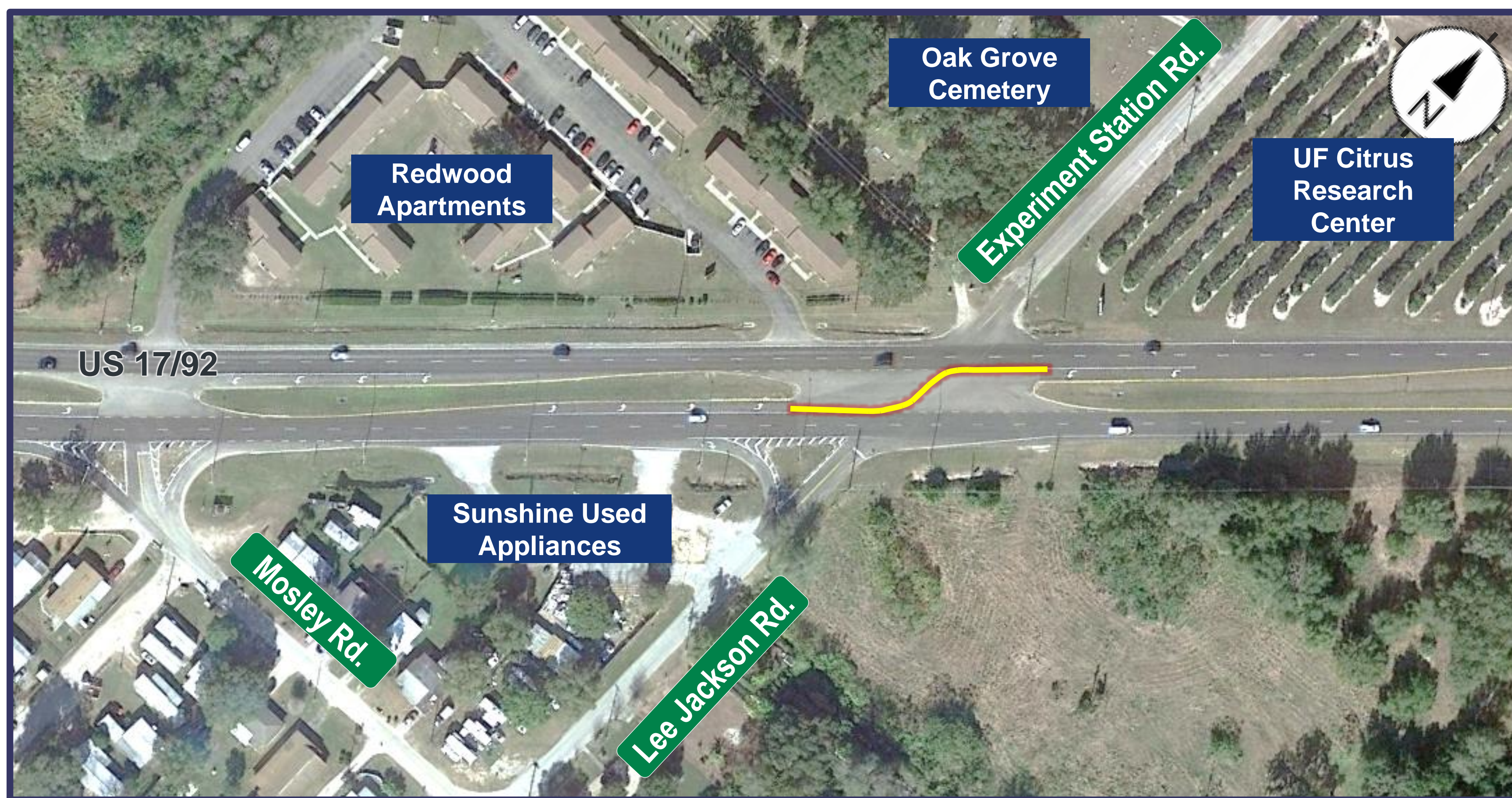
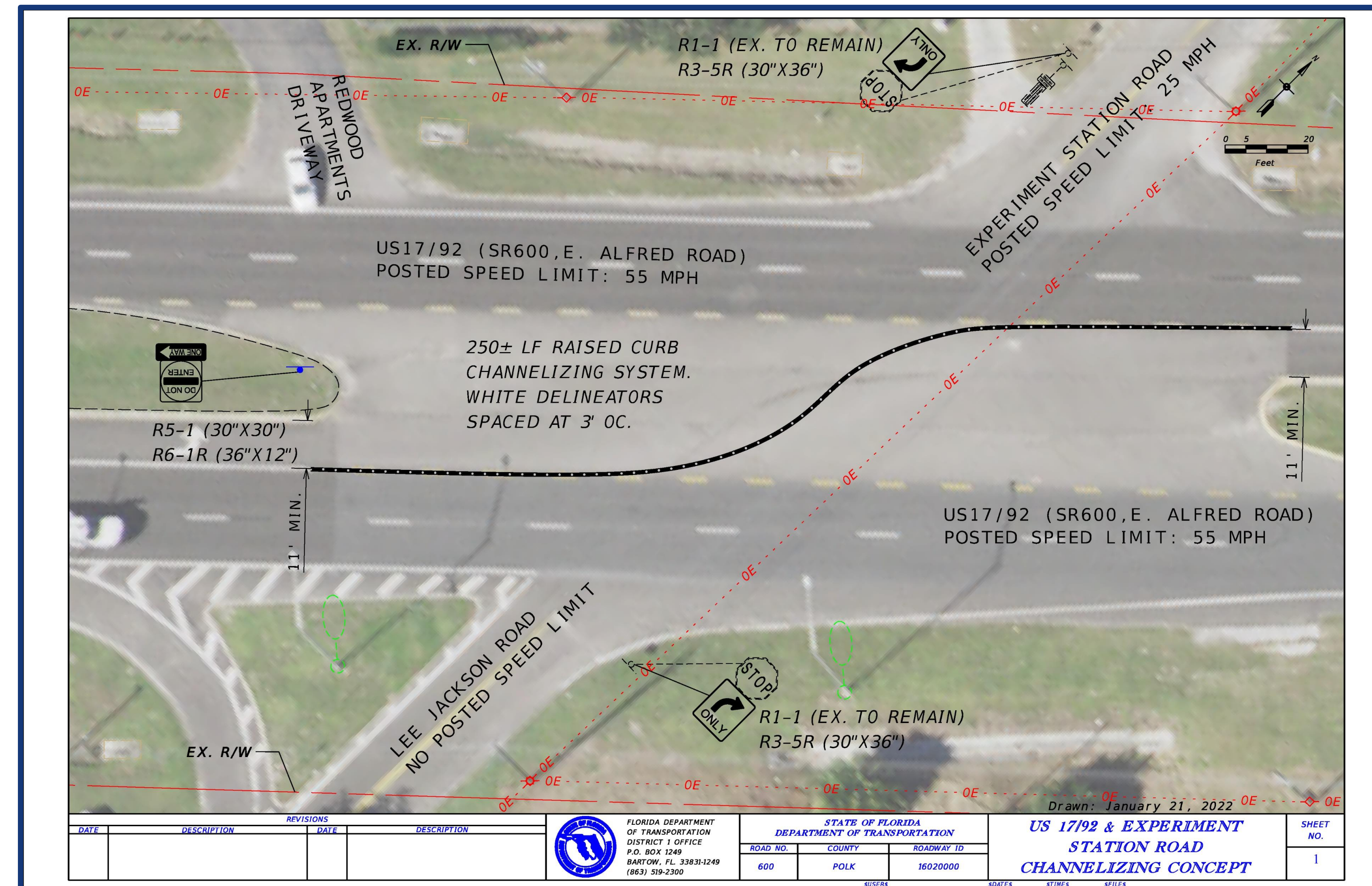
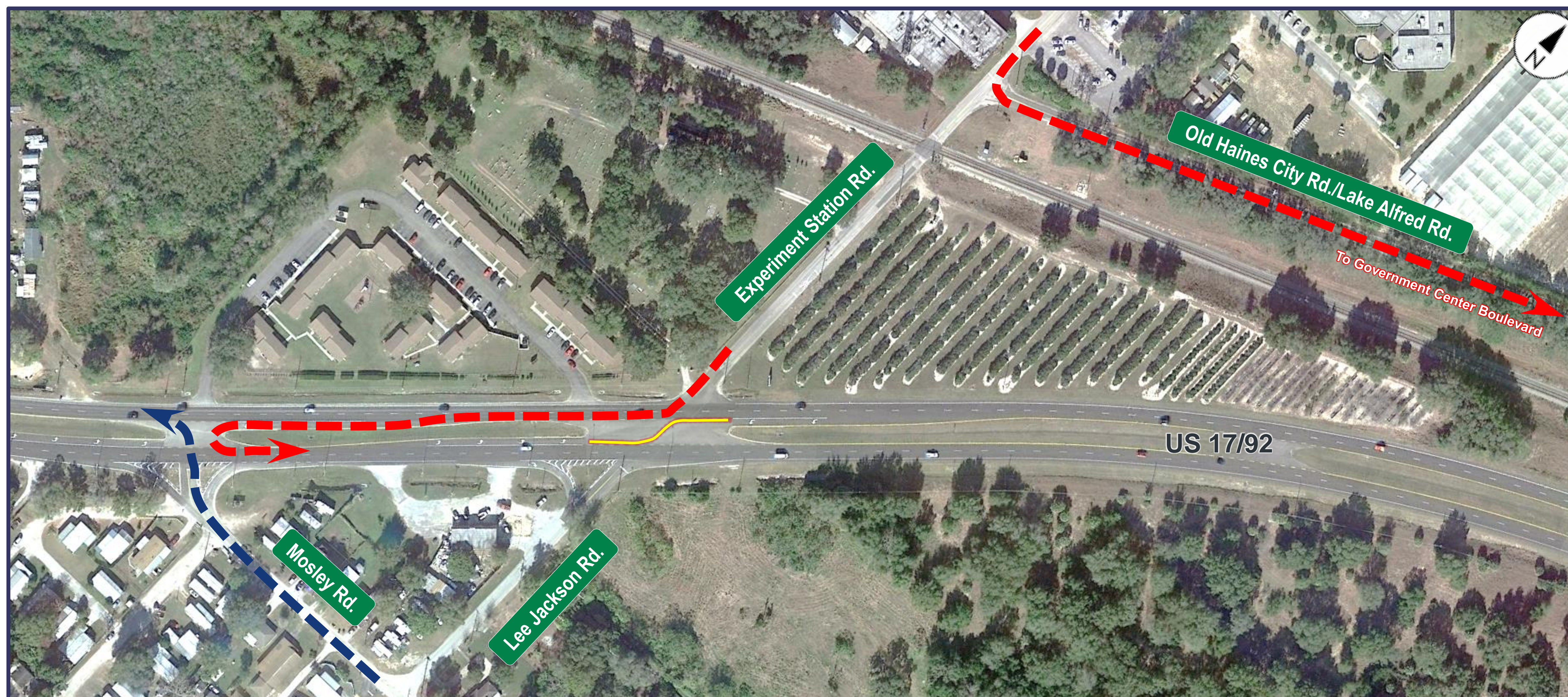

## Lee Jackson Road

- Use the existing median opening at Mosley Road