

- Plan Sheet Border
- 12 Plan Sheet Number
- Immokalee Urban Area Boundary
- Existing SR 29 Alternative

SR 29 PD&E Study
 From Oil Well Road to SR 82
 FPID NO: 417540 1 22 01 / FAP NO: 3911 022 P

H.W. LOCHNER, INC.
 13577 FEATHER SOUND DR. SUITE 600
 CLEARWATER, FLORIDA 33762
 FBPR CERTIFICATE OF AUTH. #894

**Existing SR 29 Alternative
 Plan Sheet Layout**



**PRELIMINARY
SUBJECT TO CHANGE**

SR 29 PD&E Study
 From Oil Well Road to SR 82
 FPID NO: 417540 1 22 01 / FAP NO: 3911 022P

Legend			
Existing Right-of-Way	Forested Wetland	Proposed Pavement	Potential Business Relocation
Parcels	Non-Forested Wetland	Proposed Median/Border	Potential Residential Relocation
Proposed Right-of-Way	Parks/Recreational Sites	Proposed Sidewalks	Potential Contamination (Low)
Water/Canal	Airport	Proposed Structure	Potential Contamination (Medium or High)
Seminole Land	Traffic Signal	Proposed Guardrail	

H. W. Lochner, Inc.
 4350 W. Cypress St., Suite 800
 Tampa, Florida 33607
 FBPR Certificate of Auth. #894

**Existing SR 29
Alternative**

**Sheet
No.
1**

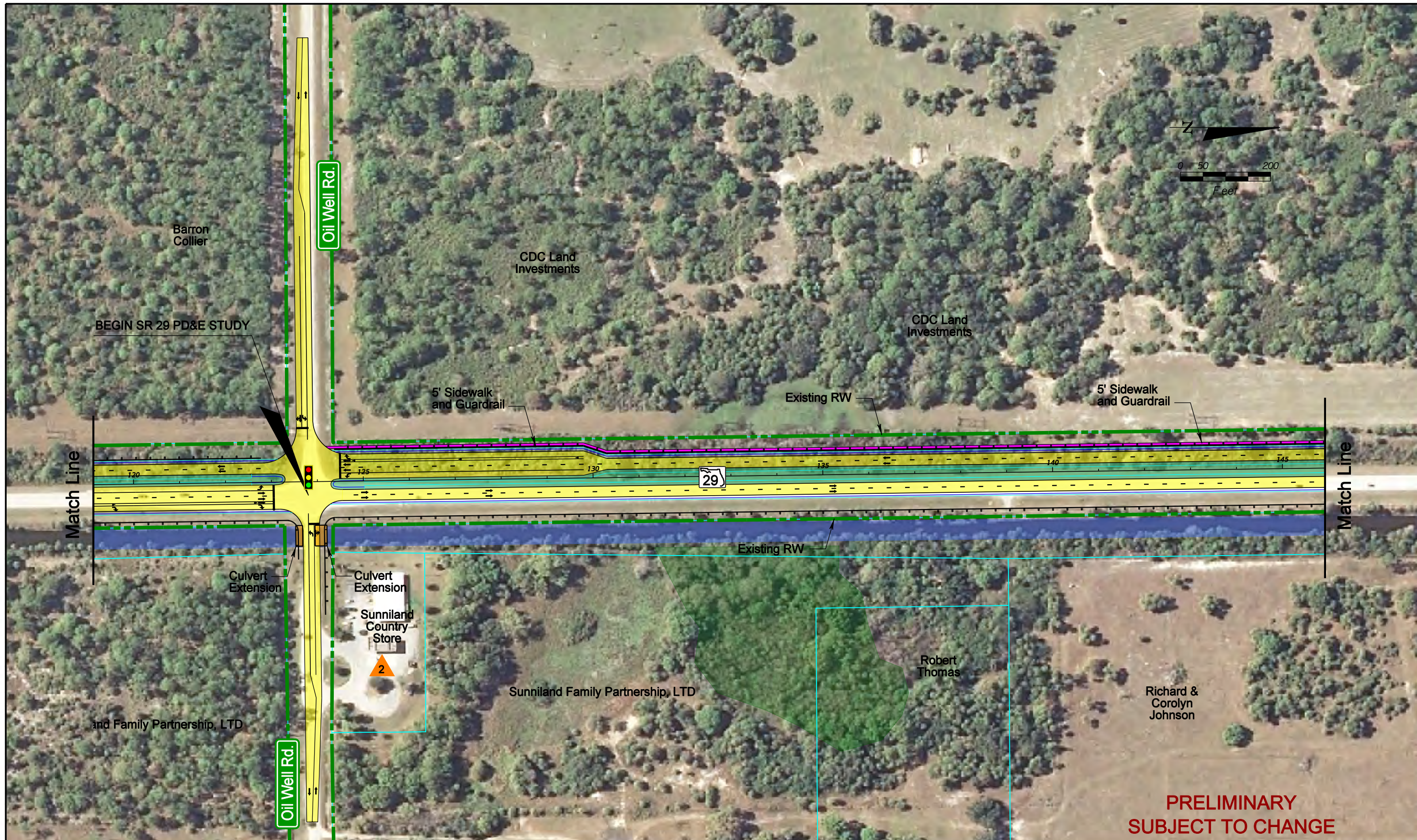

SR 29 PD&E Study
 From Oil Well Road to SR 82
 FPID NO: 417540 1 22 01 / FAP NO: 3911 022P

Legend	
Existing Right-of-Way	Forested Wetland
Parcels	Non-Forested Wetland
Proposed Right-of-Way	Parks/Recreational Sites
Water/Canal	Airport
Seminole Land	Traffic Signal
Proposed Pavement	Proposed Median/Border
Proposed Sidewalks	Proposed Structure
Proposed Guardrail	Potential Business Relocation
	Potential Residential Relocation
	Potential Contamination (Low)
	Potential Contamination (Medium or High)

H. W. Lochner, Inc.
 4350 W. Cypress St., Suite 800
 Tampa, Florida 33607
 FBPR Certificate of Auth. #894

**Existing SR 29
 Alternative**

**Sheet
 No.
 2**



**PRELIMINARY
SUBJECT TO CHANGE**

SR 29 PD&E Study
From Oil Well Road to SR 82
FPID NO: 417540 1 22 01 / FAP NO: 3911 022P

Legend			
Existing Right-of-Way	Forested Wetland	Proposed Pavement	Potential Business Relocation
Parcels	Non-Forested Wetland	Proposed Median/Border	Potential Residential Relocation
Proposed Right-of-Way	Parks/Recreational Sites	Proposed Sidewalks	Potential Contamination (Low)
Water/Canal	Airport	Proposed Structure	Potential Contamination (Medium or High)
Seminole Land	Traffic Signal	Proposed Guardrail	

H. W. Lochner, Inc.
4350 W. Cypress St., Suite 800
Tampa, Florida 33607
FBPR Certificate of Auth. #894

**Existing SR 29
Alternative**

**Sheet
No.
3**



**PRELIMINARY
SUBJECT TO CHANGE**

SR 29 PD&E Study
From Oil Well Road to SR 82
FPID NO: 417540 1 22 01 / FAP NO: 3911 022P

Legend			
	Existing Right-of-Way		Forested Wetland
	Parcels		Non-Forested Wetland
	Proposed Right-of-Way		Parks/Recreational Sites
	Water/Canal		Airport
	Seminole Land		Traffic Signal
			Proposed Pavement
			Proposed Median/Border
			Proposed Sidewalks
			Proposed Structure
			Proposed Guardrail
	Potential Business Relocation		Potential Contamination (Low)
	Potential Residential Relocation		Potential Contamination (Medium or High)

H. W. Lochner, Inc.
4350 W. Cypress St., Suite 800
Tampa, Florida 33607
FBPR Certificate of Auth. #894

**Existing SR 29
Alternative**

**Sheet
No.
4**



**PRELIMINARY
SUBJECT TO CHANGE**

SR 29 PD&E Study
From Oil Well Road to SR 82
FPID NO: 417540 1 22 01 / FAP NO: 3911 022P

Legend			
	Existing Right-of-Way		Forested Wetland
	Parcels		Non-Forested Wetland
	Proposed Right-of-Way		Parks/Recreational Sites
	Water/Canal		Airport
	Seminole Land		Traffic Signal
			Proposed Pavement
			Proposed Median/Border
			Proposed Sidewalks
			Proposed Structure
			Proposed Guardrail
			Potential Business Relocation
			Potential Residential Relocation
			Potential Contamination (Low)
			Potential Contamination (Medium or High)

H. W. Lochner, Inc.
4350 W. Cypress St., Suite 800
Tampa, Florida 33607
FBPR Certificate of Auth. #894

**Existing SR 29
Alternative**

**Sheet
No.
5**

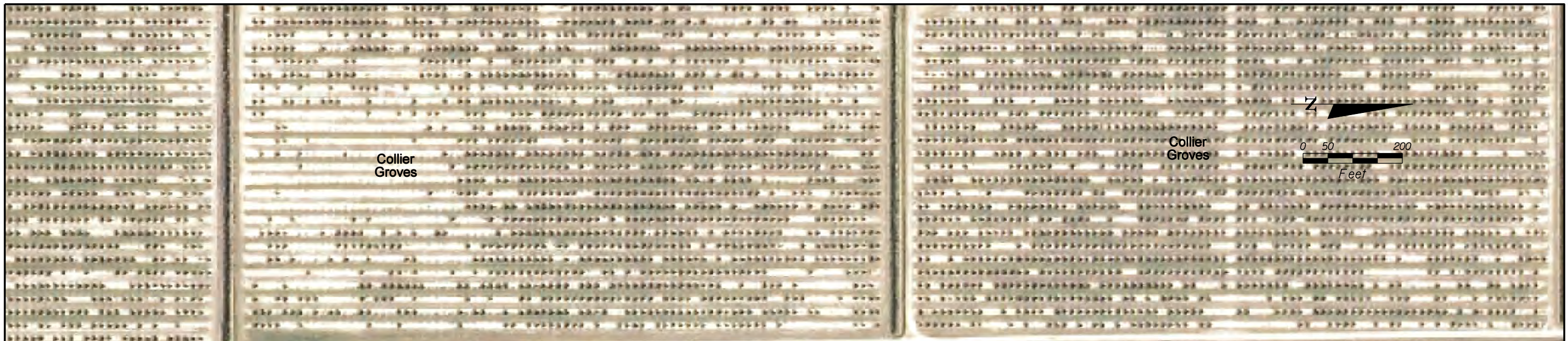

**PRELIMINARY
SUBJECT TO CHANGE**

SR 29 PD&E Study
From Oil Well Road to SR 82
FPID NO: 417540 1 22 01 / FAP NO: 3911 022P

Legend			
	Existing Right-of-Way		Forested Wetland
	Parcels		Non-Forested Wetland
	Proposed Right-of-Way		Parks/Recreational Sites
	Water/Canal		Airport
	Seminole Land		Traffic Signal
	Proposed Pavement		Proposed Median/Border
	Proposed Sidewalks		Proposed Structure
	Proposed Guardrail		Potential Business Relocation
			Potential Residential Relocation
			Potential Contamination (Low)
			Potential Contamination (Medium or High)

H. W. Lochner, Inc.
4350 W. Cypress St., Suite 800
Tampa, Florida 33607
FBPR Certificate of Auth. #894

**Existing SR 29
Alternative**

**Sheet No.
6**



SR 29 PD&E Study
 From Oil Well Road to SR 82
 FPID NO: 417540 1 22 01 / FAP NO: 3911 022P

Legend			
	Existing Right-of-Way		Forested Wetland
	Parcels		Non-Forested Wetland
	Proposed Right-of-Way		Parks/Recreational Sites
	Water/Canal		Airport
	Seminole Land		Proposed Pavement
	Traffic Signal		Proposed Median/Border
			Proposed Sidewalks
			Proposed Structure
			Proposed Guardrail
	Potential Business Relocation		Potential Contamination (Low)
	Potential Residential Relocation		Potential Contamination (Medium or High)

H. W. Lochner, Inc.
 4350 W. Cypress St., Suite 800
 Tampa, Florida 33607
 FBPR Certificate of Auth. #894

**Existing SR 29
 Alternative**

**Sheet
 No.
 7**



SR 29 PD&E Study
 From Oil Well Road to SR 82
 FPID NO: 417540 1 22 01 / FAP NO: 3911 022P

Legend			
	Existing Right-of-Way		Forested Wetland
	Parcels		Non-Forested Wetland
	Proposed Right-of-Way		Parks/Recreational Sites
	Water/Canal		Airport
	Seminole Land		Proposed Pavement
	Traffic Signal		Proposed Median/Border
	Proposed Guardrail		Proposed Sidewalks
	Potential Business Relocation		Potential Contamination (Low)
	Potential Residential Relocation		Potential Contamination (Medium or High)

H. W. Lochner, Inc.
 4350 W. Cypress St., Suite 800
 Tampa, Florida 33607
 FBPR Certificate of Auth. #894

**Existing SR 29
 Alternative**

**Sheet
 No.
 8**

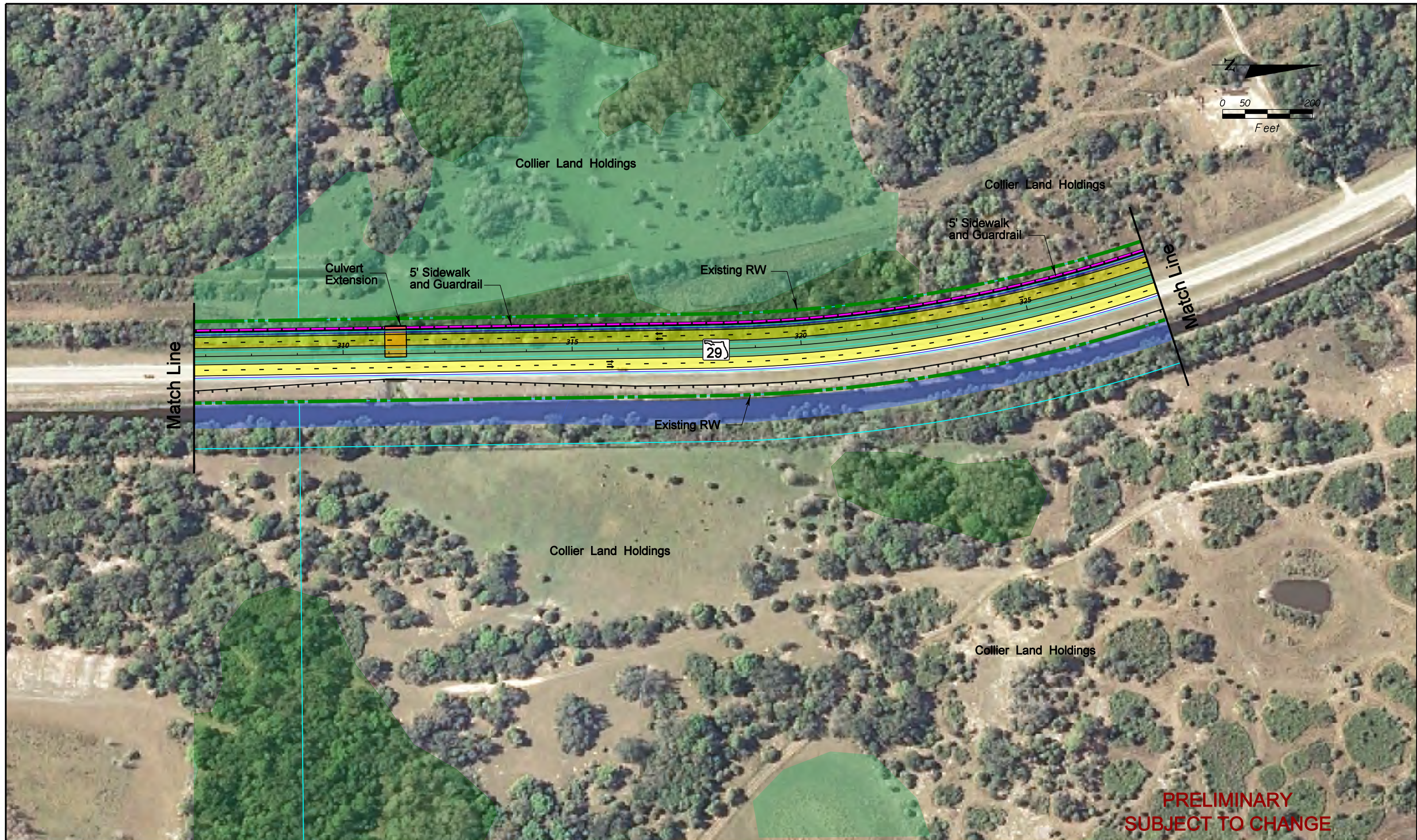

SR 29 PD&E Study
 From Oil Well Road to SR 82
 FPID NO: 417540 1 22 01 / FAP NO: 3911 022P

Legend			
Existing Right-of-Way	Forested Wetland	Proposed Pavement	Potential Business Relocation
Parcels	Non-Forested Wetland	Proposed Median/Border	Potential Residential Relocation
Proposed Right-of-Way	Parks/Recreational Sites	Proposed Sidewalks	Potential Contamination (Low)
Water/Canal	Airport	Proposed Structure	Potential Contamination (Medium or High)
Seminole Land	Traffic Signal	Proposed Guardrail	

H. W. Lochner, Inc.
 4350 W. Cypress St., Suite 800
 Tampa, Florida 33607
 FBPR Certificate of Auth. #894

**Existing SR 29
 Alternative**

**Sheet
 No.**
 9

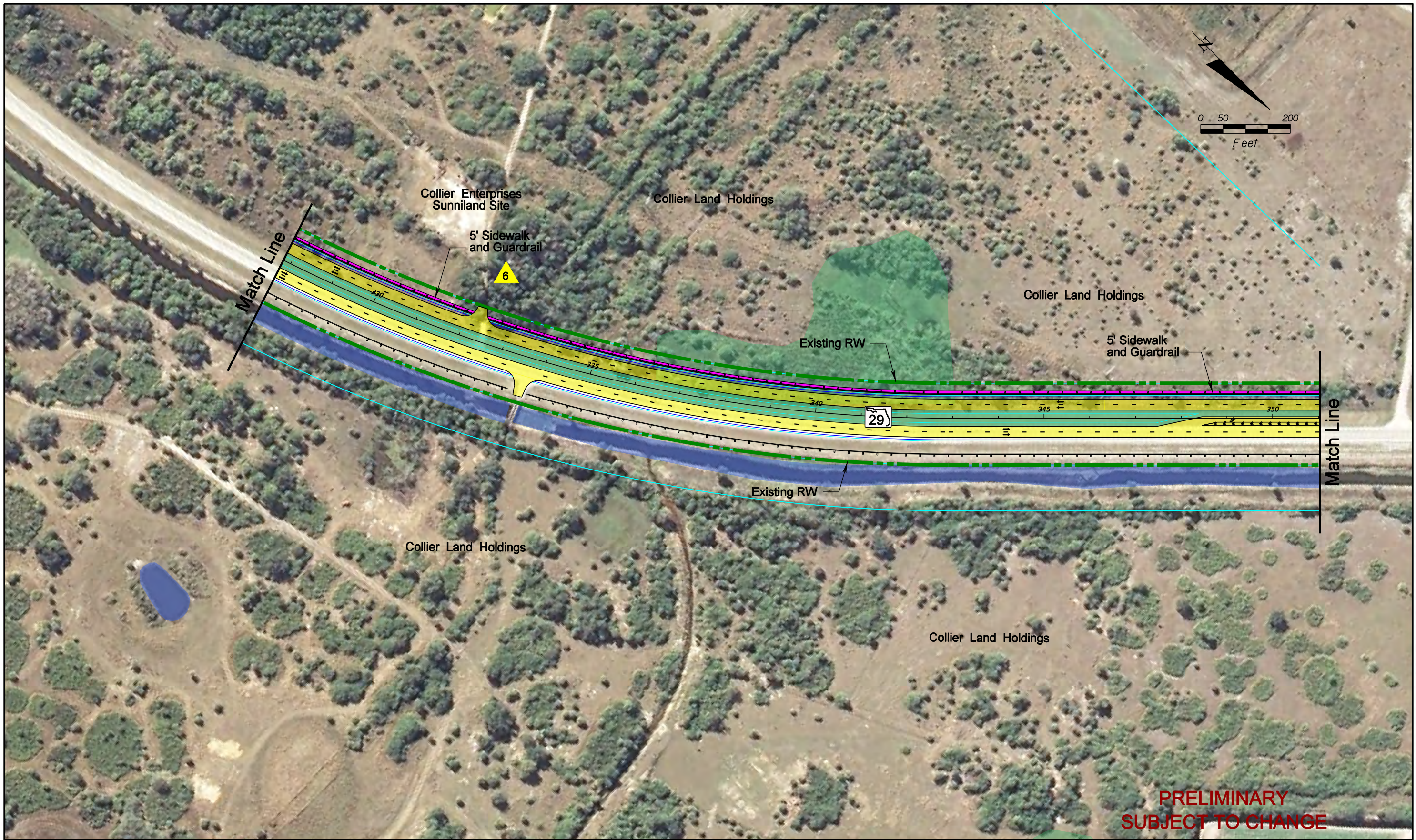

**PRELIMINARY
SUBJECT TO CHANGE**

SR 29 PD&E Study
From Oil Well Road to SR 82
FPID NO: 417540 1 22 01 / FAP NO: 3911 022P

Legend			
	Existing Right-of-Way		Forested Wetland
	Parcels		Non-Forested Wetland
	Proposed Right-of-Way		Parks/Recreational Sites
	Water/Canal		Airport
	Seminole Land		Traffic Signal
	Proposed Pavement		Proposed Median/Border
	Proposed Sidewalks		Proposed Structure
	Proposed Guardrail		Potential Business Relocation
			Potential Residential Relocation
			Potential Contamination (Low)
			Potential Contamination (Medium or High)

H. W. Lochner, Inc.
4350 W. Cypress St., Suite 800
Tampa, Florida 33607
FBPR Certificate of Auth. #894

**Existing SR 29
Alternative**

**Sheet
No.
10**



**PRELIMINARY
SUBJECT TO CHANGE**

SR 29 PD&E Study
From Oil Well Road to SR 82
FPID NO: 417540 1 22 01 / FAP NO: 3911 022P

Legend			
	Existing Right-of-Way		Forested Wetland
	Parcels		Non-Forested Wetland
	Proposed Right-of-Way		Parks/Recreational Sites
	Water/Canal		Airport
	Seminole Land		Traffic Signal
	Proposed Pavement		Proposed Median/Border
	Proposed Sidewalks		Proposed Structure
	Potential Contamination (Low)		Proposed Guardrail
	Potential Business Relocation		Potential Contamination (Medium or High)
	Potential Residential Relocation		

H. W. Lochner, Inc.
4350 W. Cypress St., Suite 800
Tampa, Florida 33607
FBPR Certificate of Auth. #894

**Existing SR 29
Alternative**

**Sheet
No.
11**



**PRELIMINARY
SUBJECT TO CHANGE**

SR 29 PD&E Study
From Oil Well Road to SR 82
FPID NO: 417540 1 22 01 / FAP NO: 3911 022P

Legend			
	Existing Right-of-Way		Forested Wetland
	Parcels		Non-Forested Wetland
	Proposed Right-of-Way		Parks/Recreational Sites
	Water/Canal		Airport
	Seminole Land		Proposed Pavement
	Traffic Signal		Proposed Median/Border
			Proposed Sidewalks
			Proposed Structure
			Proposed Guardrail
	Potential Business Relocation		Potential Residential Relocation
	Potential Contamination (Low)		Potential Contamination (Medium or High)

H. W. Lochner, Inc.
4350 W. Cypress St., Suite 800
Tampa, Florida 33607
FBPR Certificate of Auth. #894

**Existing SR 29
Alternative**

**Sheet
No.
12**

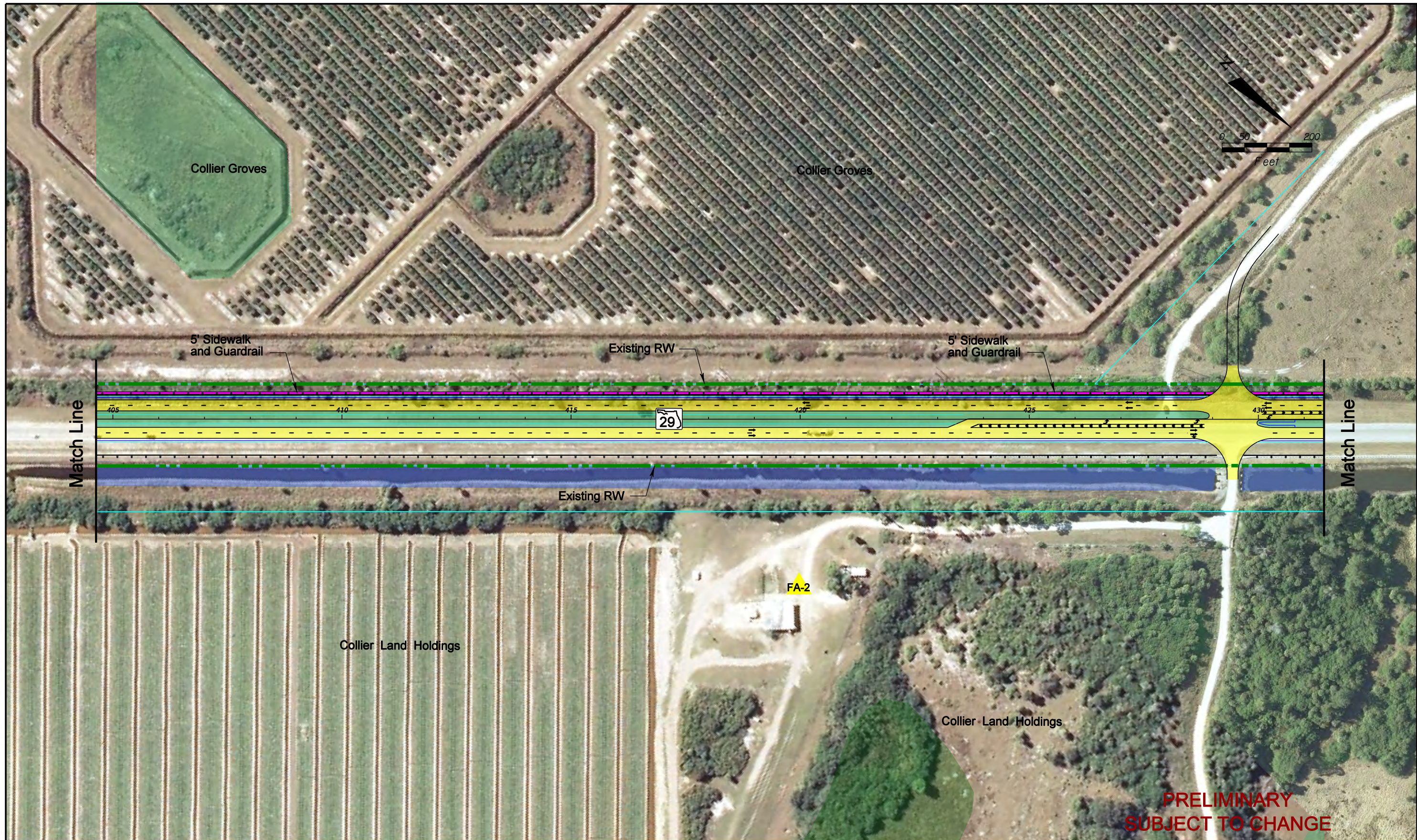

SR 29 PD&E Study
 From Oil Well Road to SR 82
 FPID NO: 417540 1 22 01 / FAP NO: 3911 022P

Legend			
	Existing Right-of-Way		Forested Wetland
	Parcels		Non-Forested Wetland
	Proposed Right-of-Way		Parks/Recreational Sites
	Water/Canal		Airport
	Seminole Land		Traffic Signal
			Proposed Pavement
			Proposed Median/Border
			Proposed Sidewalks
			Proposed Structure
			Proposed Guardrail
	Potential Business Relocation		Potential Residential Relocation
	Potential Contamination (Low)		Potential Contamination (Medium or High)

H. W. Lochner, Inc.
 4350 W. Cypress St., Suite 800
 Tampa, Florida 33607
 FBPR Certificate of Auth. #894

**Existing SR 29
 Alternative**

**Sheet
 No.
 13**

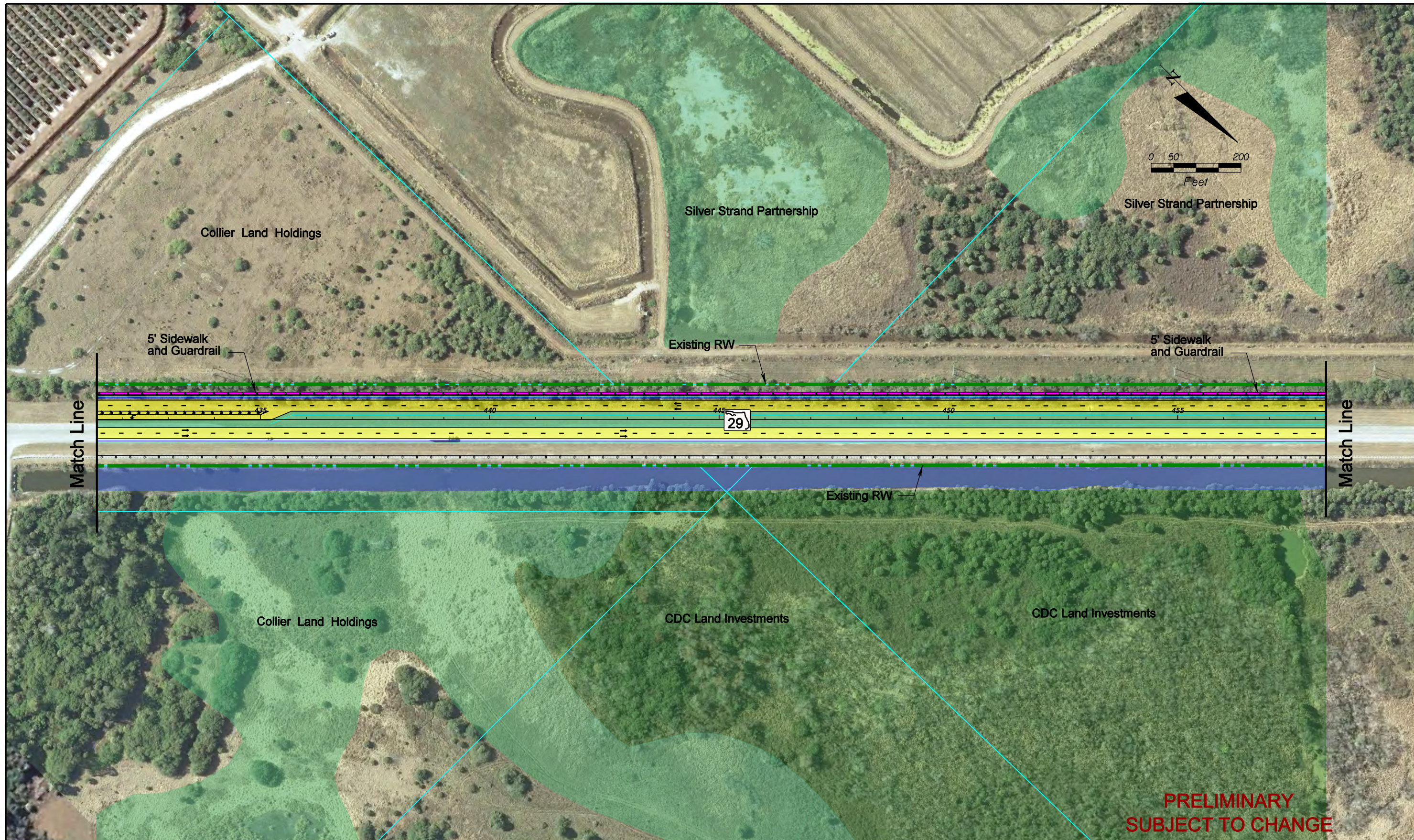

SR 29 PD&E Study
 From Oil Well Road to SR 82
 FPID NO: 417540 1 22 01 / FAP NO: 3911 022P

Legend			
	Existing Right-of-Way		Forested Wetland
	Parcels		Non-Forested Wetland
	Proposed Right-of-Way		Parks/Recreational Sites
	Water/Canal		Airport
	Seminole Land		Traffic Signal
	Proposed Pavement		Proposed Median/Border
	Proposed Sidewalks		Proposed Structure
	Proposed Structure		Proposed Guardrail
	Potential Business Relocation		Potential Residential Relocation
	Potential Contamination (Low)		Potential Contamination (Medium or High)

H. W. Lochner, Inc.
 4350 W. Cypress St., Suite 800
 Tampa, Florida 33607
 FBPR Certificate of Auth. #894

**Existing SR 29
 Alternative**

**Sheet
 No.
 14**

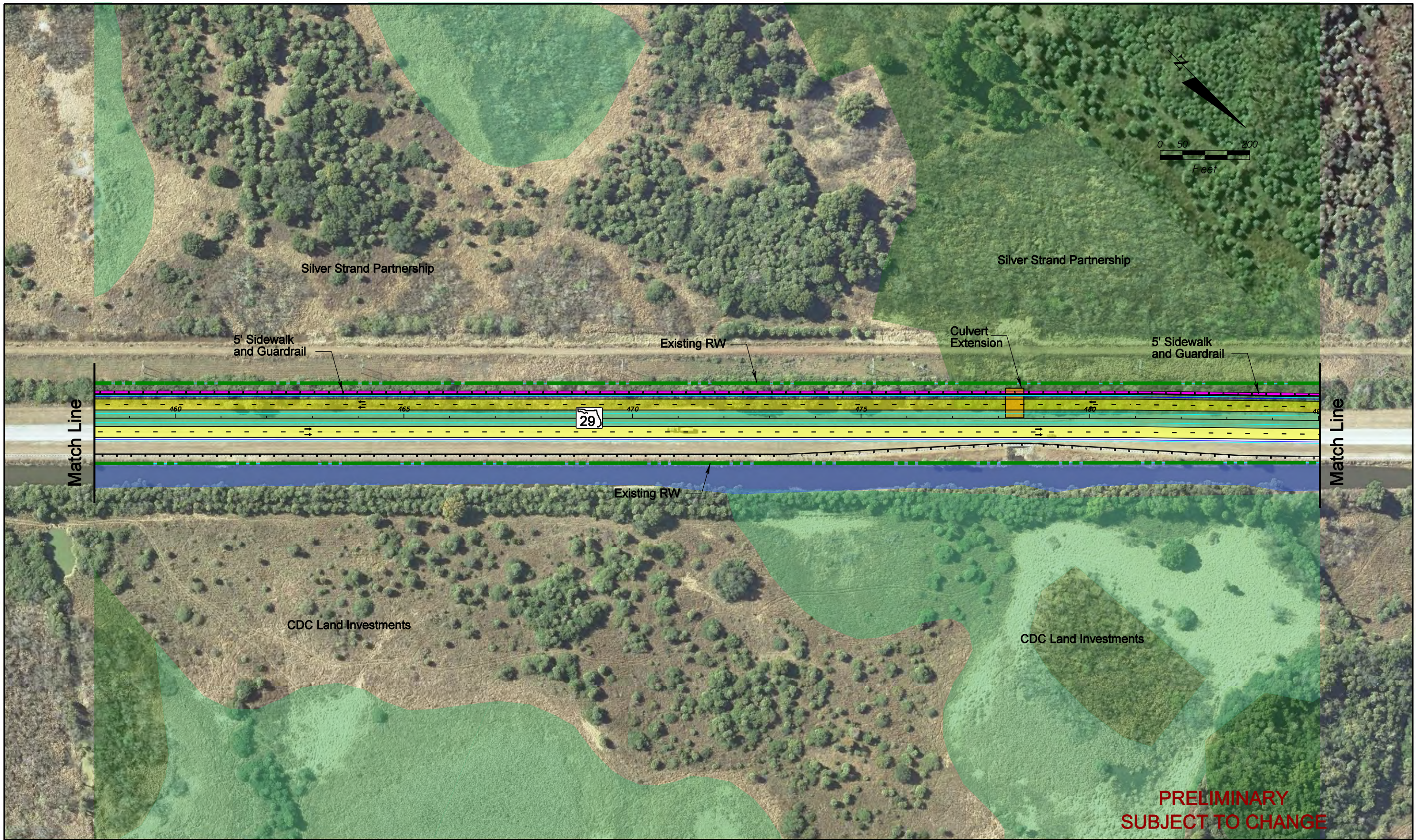

SR 29 PD&E Study
 From Oil Well Road to SR 82
 FPID NO: 417540 1 22 01 / FAP NO: 3911 022P

Legend			
	Existing Right-of-Way		Forested Wetland
	Parcels		Non-Forested Wetland
	Proposed Right-of-Way		Parks/Recreational Sites
	Water/Canal		Airport
	Seminole Land		Traffic Signal
			Proposed Pavement
			Proposed Median/Border
			Proposed Sidewalks
			Proposed Structure
			Proposed Guardrail
	Potential Business Relocation		Potential Residential Relocation
	Potential Contamination (Low)		Potential Contamination (Medium or High)

H. W. Lochner, Inc.
 4350 W. Cypress St., Suite 800
 Tampa, Florida 33607
 FBPR Certificate of Auth. #894

**Existing SR 29
 Alternative**

**Sheet
 No.
 15**



**PRELIMINARY
SUBJECT TO CHANGE**

SR 29 PD&E Study
From Oil Well Road to SR 82
FPID NO: 417540 1 22 01 / FAP NO: 3911 022P

Legend			
Existing Right-of-Way	Forested Wetland	Proposed Pavement	Potential Business Relocation
Parcels	Non-Forested Wetland	Proposed Median/Border	Potential Residential Relocation
Proposed Right-of-Way	Parks/Recreational Sites	Proposed Sidewalks	Potential Contamination (Low)
Water/Canal	Airport	Proposed Structure	Potential Contamination (Medium or High)
Seminole Land	Traffic Signal	Proposed Guardrail	

H. W. Lochner, Inc.
4350 W. Cypress St., Suite 800
Tampa, Florida 33607
FBPR Certificate of Auth. #894

**Existing SR 29
Alternative**

**Sheet
No.
16**



**PRELIMINARY
SUBJECT TO CHANGE**

SR 29 PD&E Study
 From Oil Well Road to SR 82
 FPID NO: 417540 1 22 01 / FAP NO: 3911 022P

Legend	
Existing Right-of-Way	Forested Wetland
Parcels	Non-Forested Wetland
Proposed Right-of-Way	Parks/Recreational Sites
Water/Canal	Airport
Seminole Land	Traffic Signal
Proposed Pavement	Proposed Median/Border
Proposed Sidewalks	Proposed Structure
Proposed Guardrail	Potential Business Relocation
	Potential Residential Relocation
	Potential Contamination (Low)
	Potential Contamination (Medium or High)

H. W. Lochner, Inc.
 4350 W. Cypress St., Suite 800
 Tampa, Florida 33607
 FBPR Certificate of Auth. #894

**Existing SR 29
Alternative**

**Sheet
No.
17**



SR 29 PD&E Study
 From Oil Well Road to SR 82
 FPID NO: 417540 1 22 01 / FAP NO: 3911 022P

Legend

Existing Right-of-Way	Forested Wetland	Proposed Pavement	Potential Business Relocation
Parcels	Non-Forested Wetland	Proposed Median/Border	Potential Residential Relocation
Proposed Right-of-Way	Parks/Recreational Sites	Proposed Sidewalks	Potential Contamination (Low)
Water/Canal	Airport	Proposed Structure	Potential Contamination (Medium or High)
Seminole Land	Traffic Signal	Proposed Guardrail	

H. W. Lochner, Inc.
 4350 W. Cypress St., Suite 800
 Tampa, Florida 33607
 FBPR Certificate of Auth. #894

**Existing SR 29
 Alternative**

**Sheet
 No.
 18**

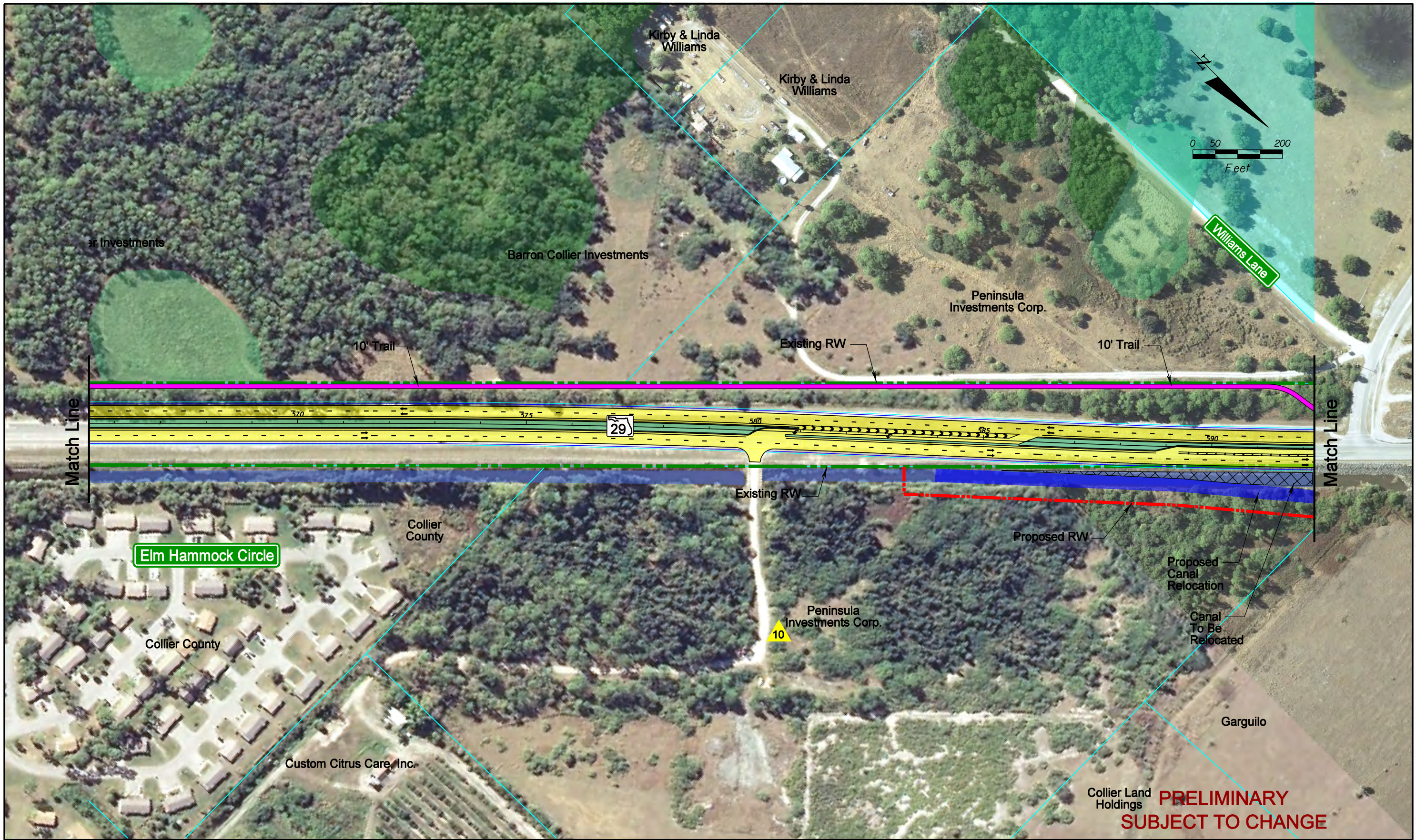

SR 29 PD&E Study
 From Oil Well Road to SR 82
 FPID NO: 417540 1 22 01 / FAP NO: 3911 022P

Legend			
	Existing Right-of-Way		Forested Wetland
	Parcels		Non-Forested Wetland
	Proposed Right-of-Way		Parks/Recreational Sites
	Water/Canal		Airport
	Seminole Land		Traffic Signal
	Proposed Pavement		Proposed Guardrail
	Proposed Median/Border		Potential Business Relocation
	Proposed Sidewalks		Potential Residential Relocation
	Proposed Structure		Potential Contamination (Low)
			Potential Contamination (Medium or High)

H. W. Lochner, Inc.
 4350 W. Cypress St., Suite 800
 Tampa, Florida 33607
 FBPR Certificate of Auth. #894

**Existing SR 29
 Alternative**

**Sheet
 No.
 19**

**PRELIMINARY
 SUBJECT TO CHANGE**

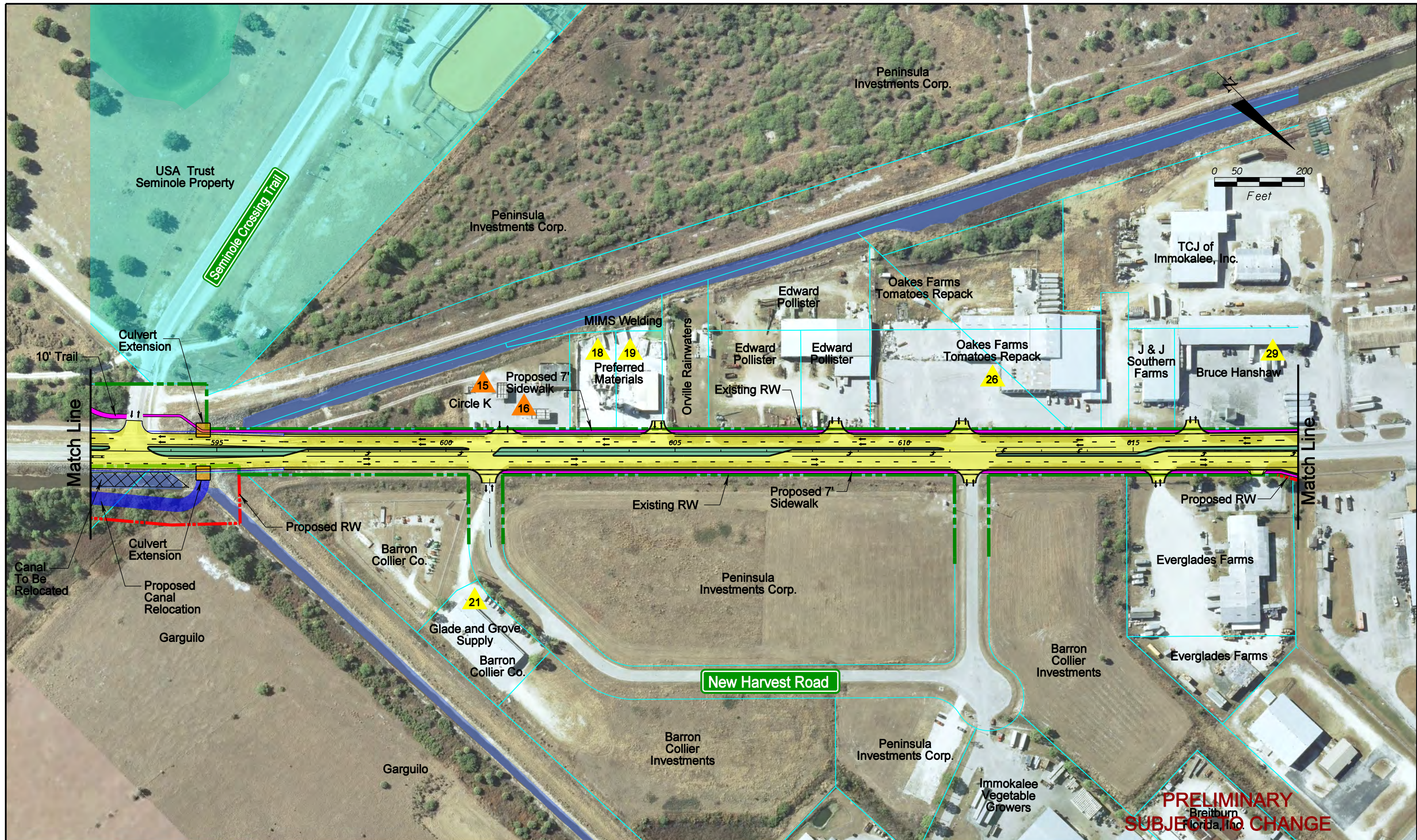

**PRELIMINARY
SUBJECT TO CHANGE**

SR 29 PD&E Study
 From Oil Well Road to SR 82
 FPID NO: 417540 1 22 01 / FAP NO: 3911 022P

Legend		
Existing Right-of-Way	Forested Wetland	Proposed Pavement
Parcels	Non-Forested Wetland	Proposed Median/Border
Proposed Right-of-Way	Parks/Recreational Sites	Proposed Sidewalks
Water/Canal	Airport	Proposed Structure
Seminole Land	Traffic Signal	Proposed Guardrail
		Potential Business Relocation
		Potential Residential Relocation
		Potential Contamination (Low)
		Potential Contamination (Medium or High)

H. W. Lochner, Inc.
 4350 W. Cypress St., Suite 800
 Tampa, Florida 33607
 FBPR Certificate of Auth. #894

**Existing SR 29
 Alternative**

**Sheet
 No.
 20**

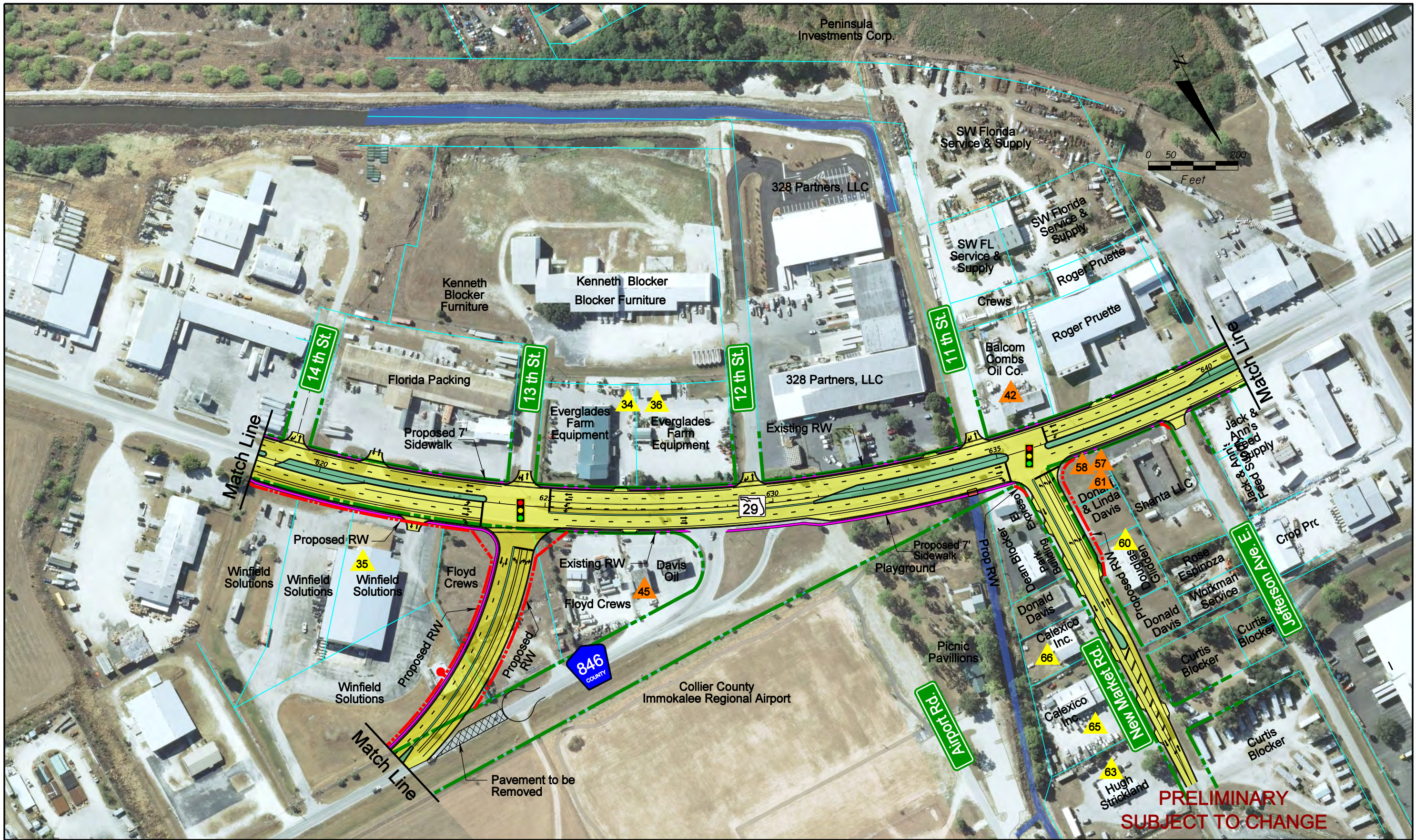

**PRELIMINARY
SUBJECT TO CHANGE**

SR 29 PD&E Study
 From Oil Well Road to SR 82
 FPID NO: 417540 1 22 01 / FAP NO: 3911 022P

Legend			
	Existing Right-of-Way		Forested Wetland
	Parcels		Non-Forested Wetland
	Proposed Right-of-Way		Parks/Recreational Sites
	Water/Canal		Airport
	Seminole Land		Proposed Pavement
	Traffic Signal		Proposed Median/Border
			Proposed Sidewalks
			Proposed Structure
			Proposed Guardrail
	Potential Business Relocation		Potential Residential Relocation
	Potential Contamination (Low)		Potential Contamination (Medium or High)

H. W. Lochner, Inc.
 4350 W. Cypress St., Suite 800
 Tampa, Florida 33607
 FBPR Certificate of Auth. #894

**Existing SR 29
Alternative**

**Sheet
No.
21**

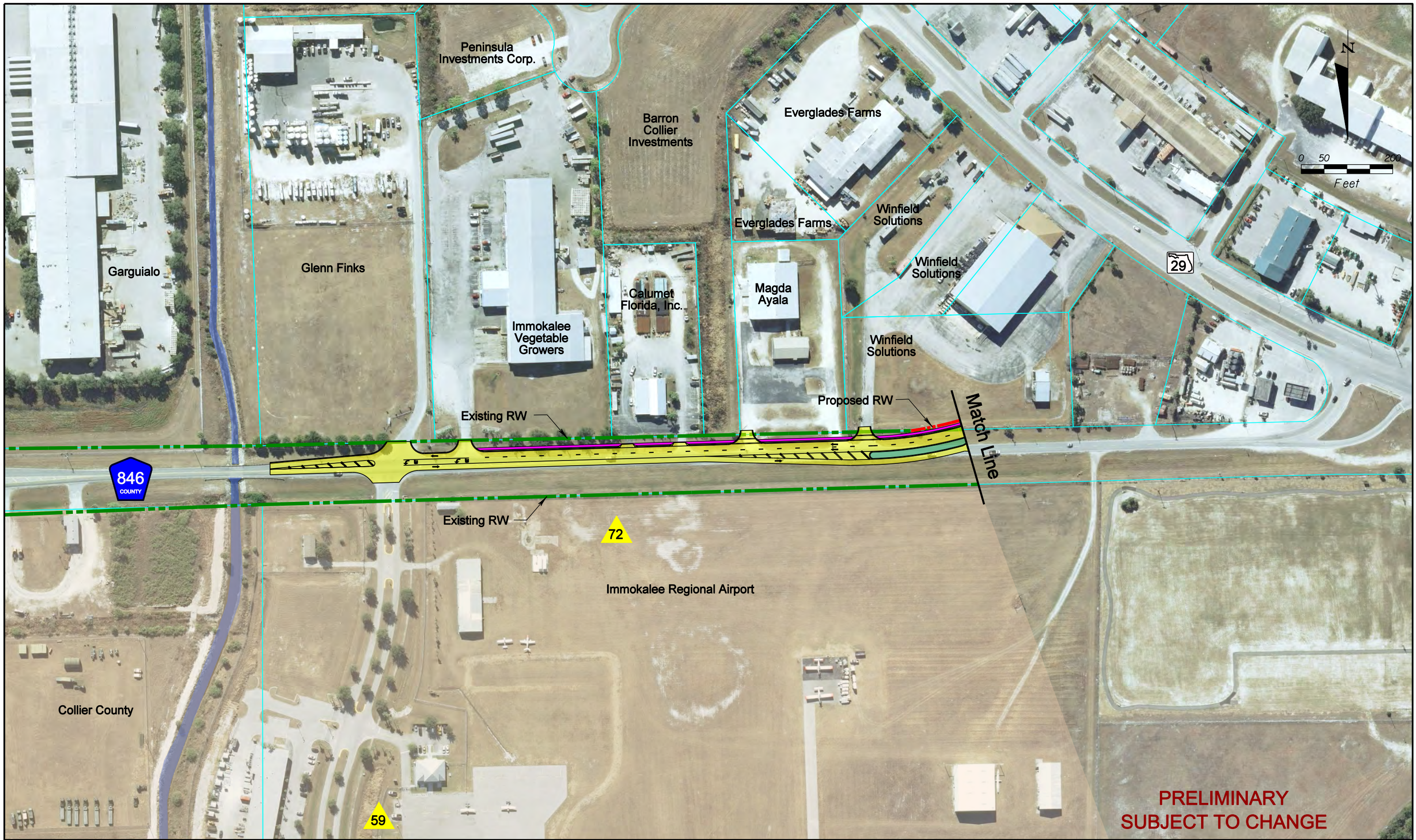

SR 29 PD&E Study
 From Oil Well Road to SR 82
 FPID NO: 417540 1 22 01 / FAP NO: 3911 022P

Legend			
	Existing Right-of-Way		Forested Wetland
	Parcels		Non-Forested Wetland
	Proposed Right-of-Way		Parks/Recreational Sites
	Water/Canal		Airport
	Seminole Land		Proposed Pavement
	Traffic Signal		Proposed Median/Border
			Proposed Sidewalks
			Proposed Structure
			Proposed Guardrail
	Potential Business Relocation		Potential Residential Relocation
	Potential Contamination (Low)		Potential Contamination (Medium or High)

H. W. Lochner, Inc.
 4350 W. Cypress St., Suite 800
 Tampa, Florida 33607
 FBPR Certificate of Auth. #894

**Existing SR 29
 Alternative**

**Sheet
 No.
 22**

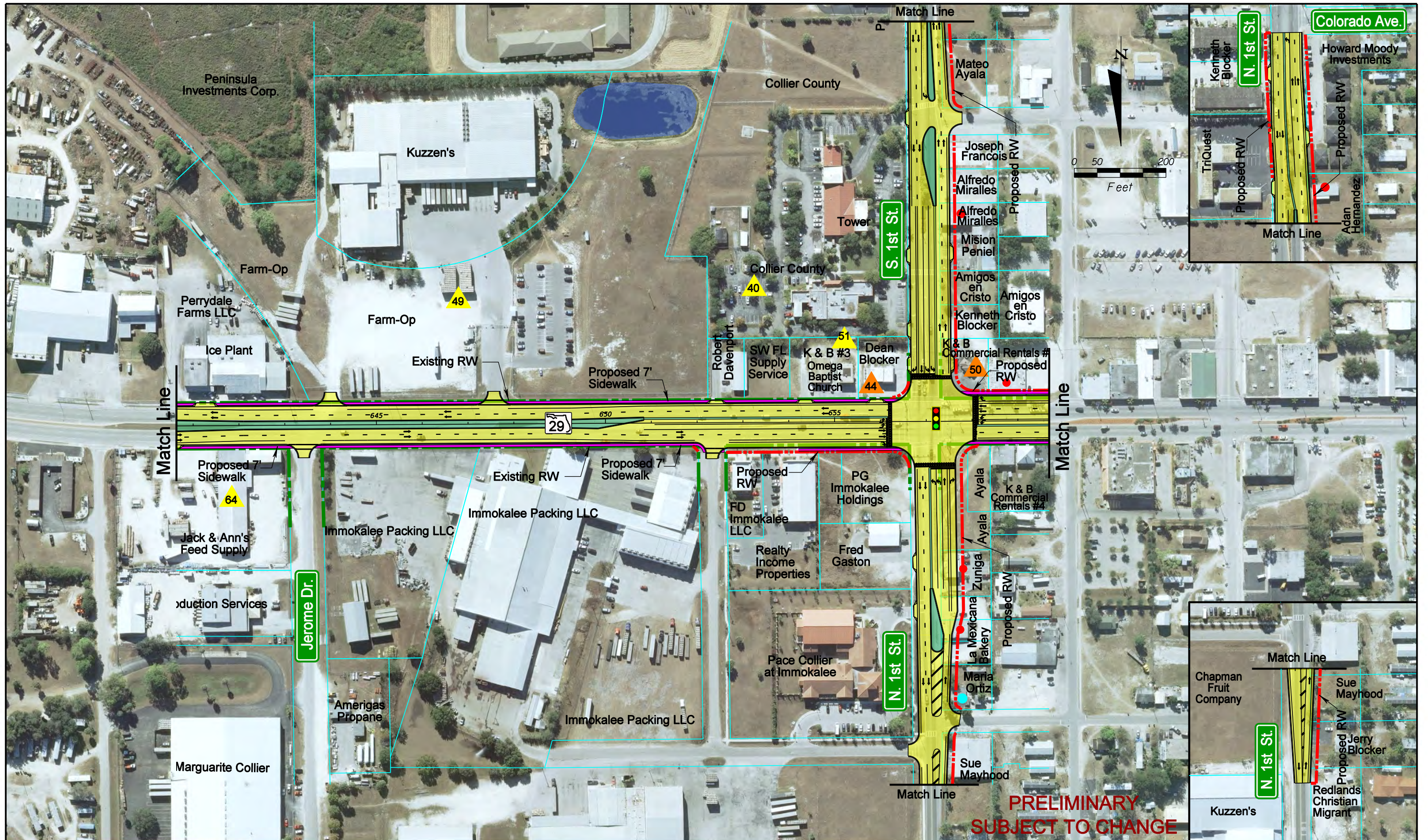

**PRELIMINARY
SUBJECT TO CHANGE**

SR 29 PD&E Study
From Oil Well Road to SR 82
FPID NO: 417540 1 22 01 / FAP NO: 3911 022P

Legend			
	Existing Right-of-Way		Forested Wetland
	Parcels		Non-Forested Wetland
	Proposed Right-of-Way		Parks/Recreational Sites
	Water/Canal		Airport
	Seminole Land		Traffic Signal
			Proposed Pavement
			Proposed Median/Border
			Proposed Sidewalks
			Proposed Structure
			Proposed Guardrail
	Potential Business Relocation		Potential Residential Relocation
	Potential Contamination (Low)		Potential Contamination (Medium or High)

H. W. Lochner, Inc.
4350 W. Cypress St., Suite 800
Tampa, Florida 33607
FBPR Certificate of Auth. #894

**Existing SR 29
Alternative**

**Sheet
No.
23**

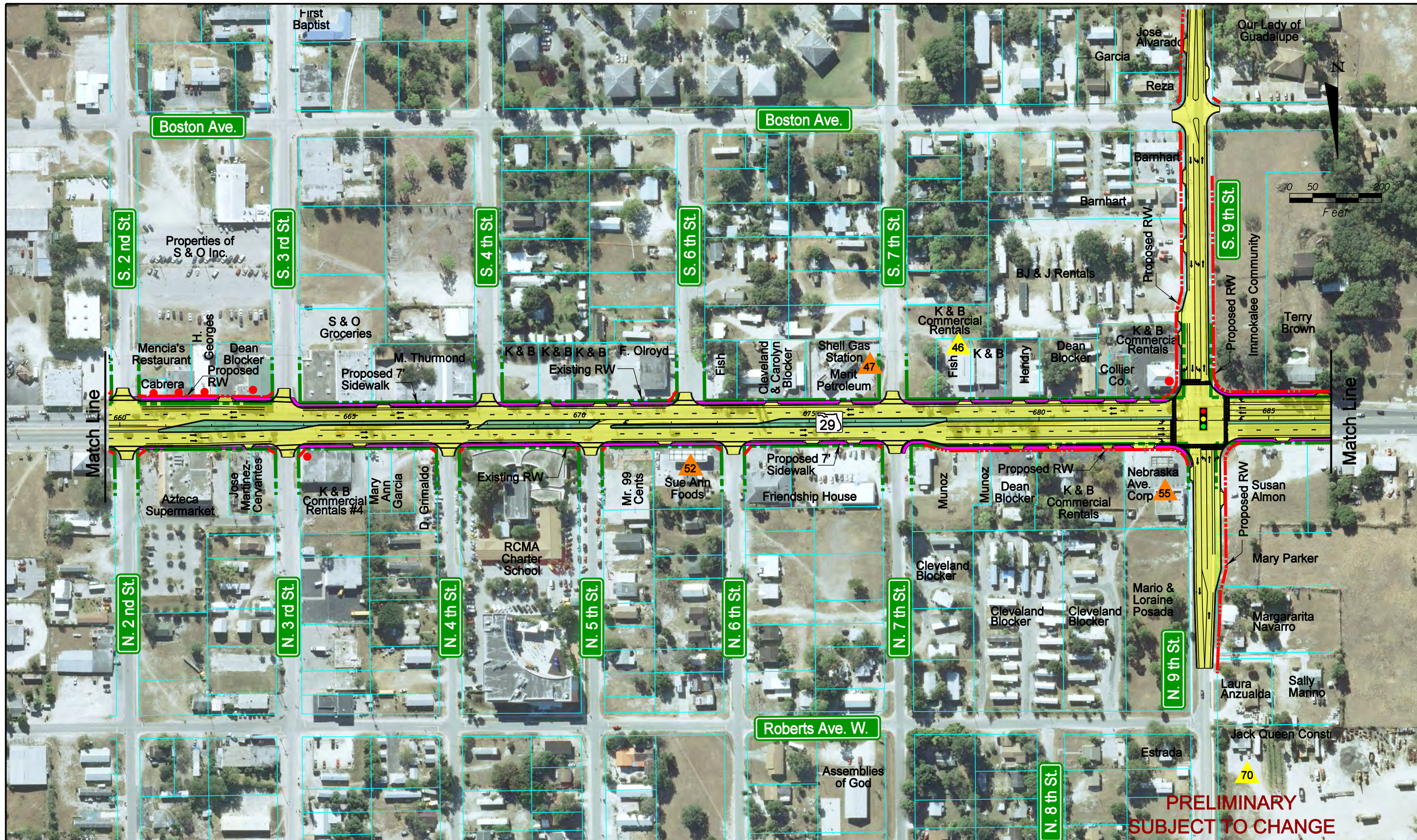

SR 29 PD&E Study
 From Oil Well Road to SR 82
 FPID NO: 417540 1 22 01 / FAP NO: 3911 022P

Legend			
	Existing Right-of-Way		Forested Wetland
	Parcels		Non-Forested Wetland
	Proposed Right-of-Way		Parks/Recreational Sites
	Water/Canal		Proposed Pavement
	Seminole Land		Proposed Median/Border
	Traffic Signal		Proposed Sidewalks
			Proposed Structure
			Proposed Guardrail
	Potential Business Relocation		Potential Residential Relocation
	Potential Contamination (Low)		Potential Contamination (Medium or High)

H. W. Lochner, Inc.
 4350 W. Cypress St., Suite 800
 Tampa, Florida 33607
 FBPR Certificate of Auth. #894

**Existing SR 29
 Alternative**

**Sheet
 No.
 24**

**PRELIMINARY
 SUBJECT TO CHANGE**

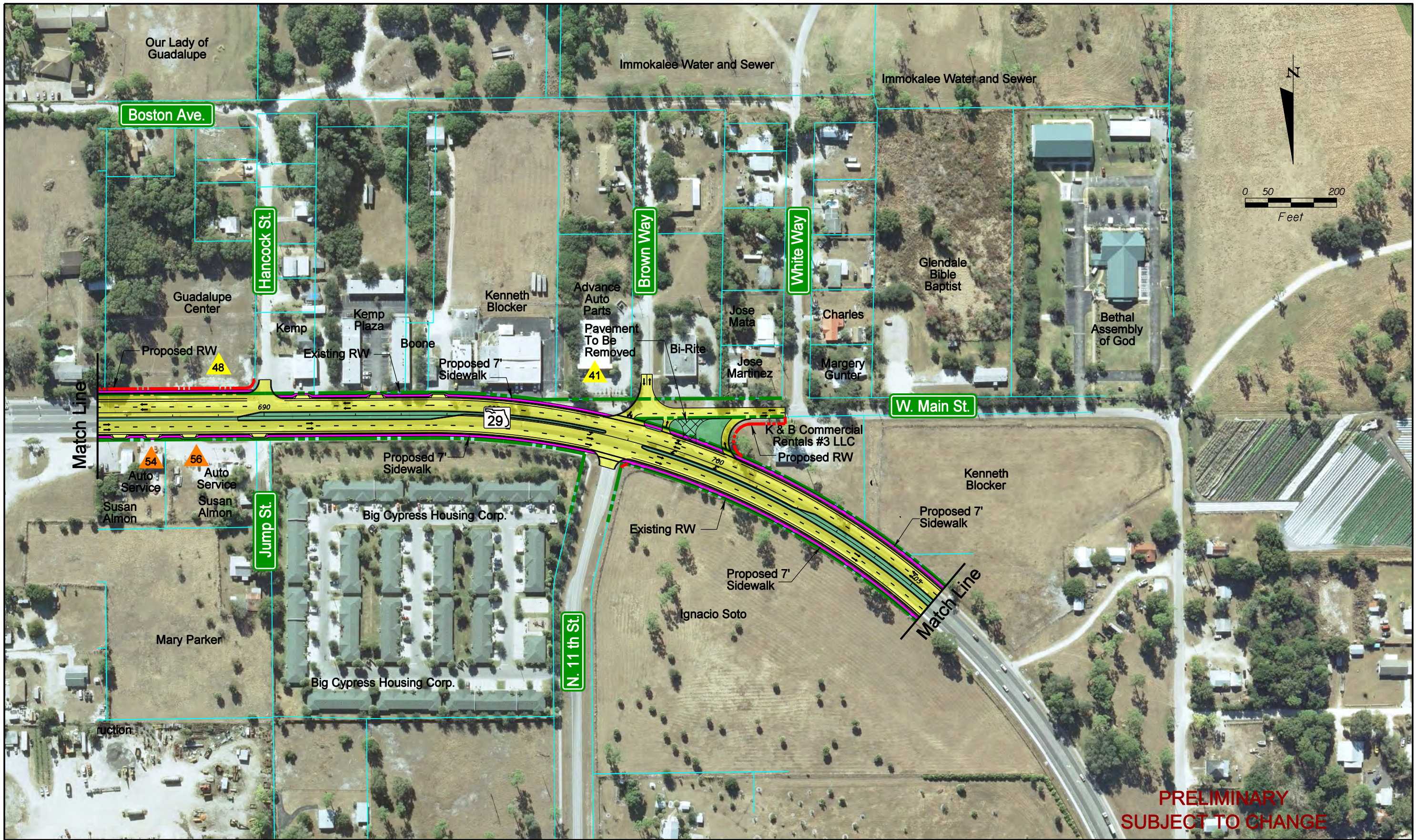

**PRELIMINARY
SUBJECT TO CHANGE**

SR 29 PD&E Study
 From Oil Well Road to SR 82
 FPID NO: 417540 1 22 01 / FAP NO: 3911 022P

Legend			
	Existing Right-of-Way		Forested Wetland
	Parcels		Non-Forested Wetland
	Proposed Right-of-Way		Parks/Recreational Sites
	Water/Canal		Airport
	Seminole Land		Traffic Signal
	Proposed Pavement		Proposed Median/Border
	Proposed Sidewalks		Proposed Structure
	Proposed Guardrail		Potential Business Relocation
	Potential Residential Relocation		Potential Contamination (Low)
	Potential Contamination (Medium or High)		

H. W. Lochner, Inc.
 4350 W. Cypress St., Suite 800
 Tampa, Florida 33607
 FBPR Certificate of Auth. #894

**Existing SR 29
Alternative**

**Sheet
No.
25**

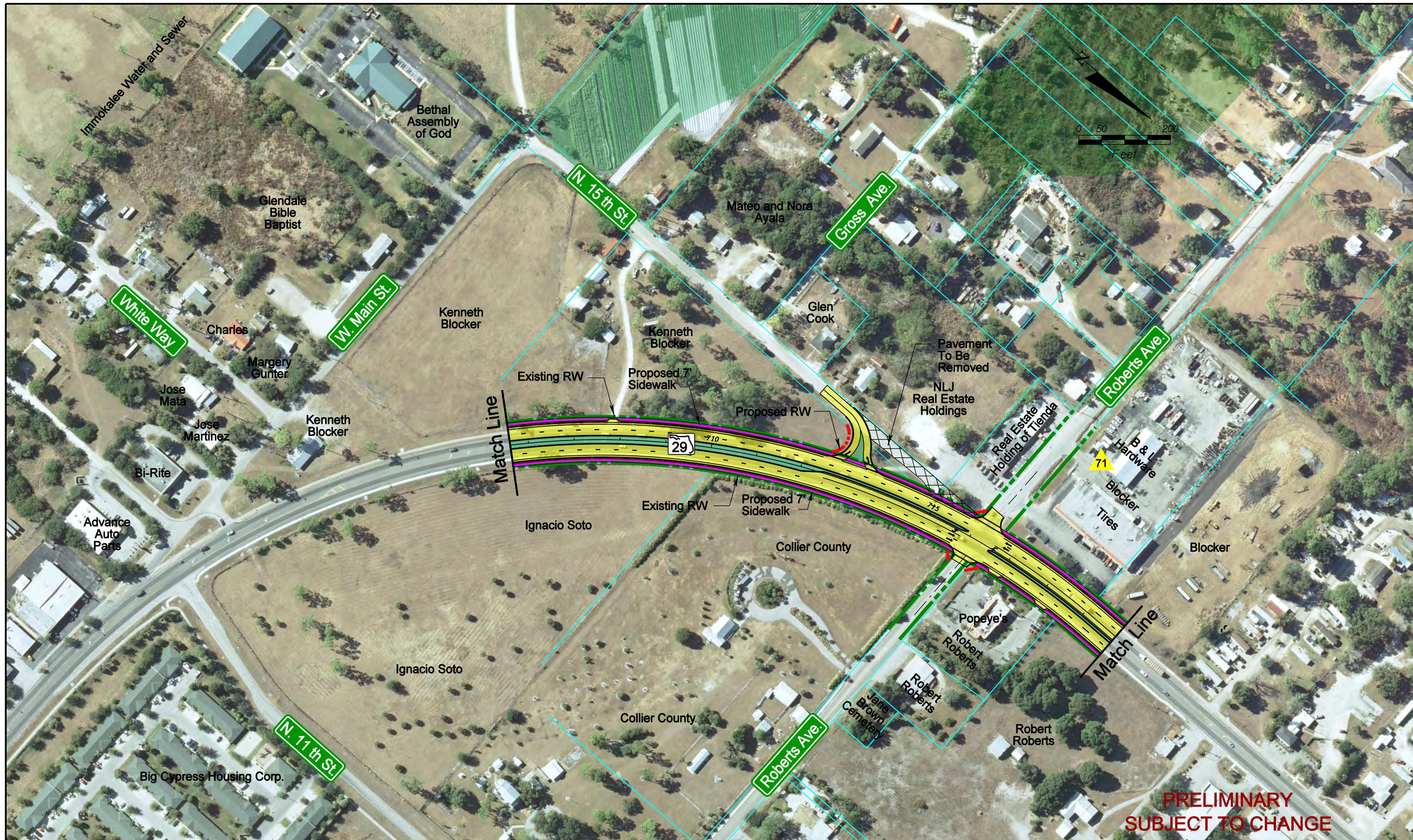

SR 29 PD&E Study
 From Oil Well Road to SR 82
 FPID NO: 417540 1 22 01 / FAP NO: 3911 022P

Legend			
	Existing Right-of-Way		Forested Wetland
	Parcels		Non-Forested Wetland
	Proposed Right-of-Way		Parks/Recreational Sites
	Water/Canal		Airport
	Seminole Land		Traffic Signal
	Proposed Pavement		Proposed Median/Border
	Proposed Sidewalks		Proposed Structure
	Potential Business Relocation		Proposed Guardrail
	Potential Residential Relocation		
	Potential Contamination (Low)		
	Potential Contamination (Medium or High)		

H. W. Lochner, Inc.
 4350 W. Cypress St., Suite 800
 Tampa, Florida 33607
 FBPR Certificate of Auth. #894

**Existing SR 29
 Alternative**

**Sheet
 No.
 26**

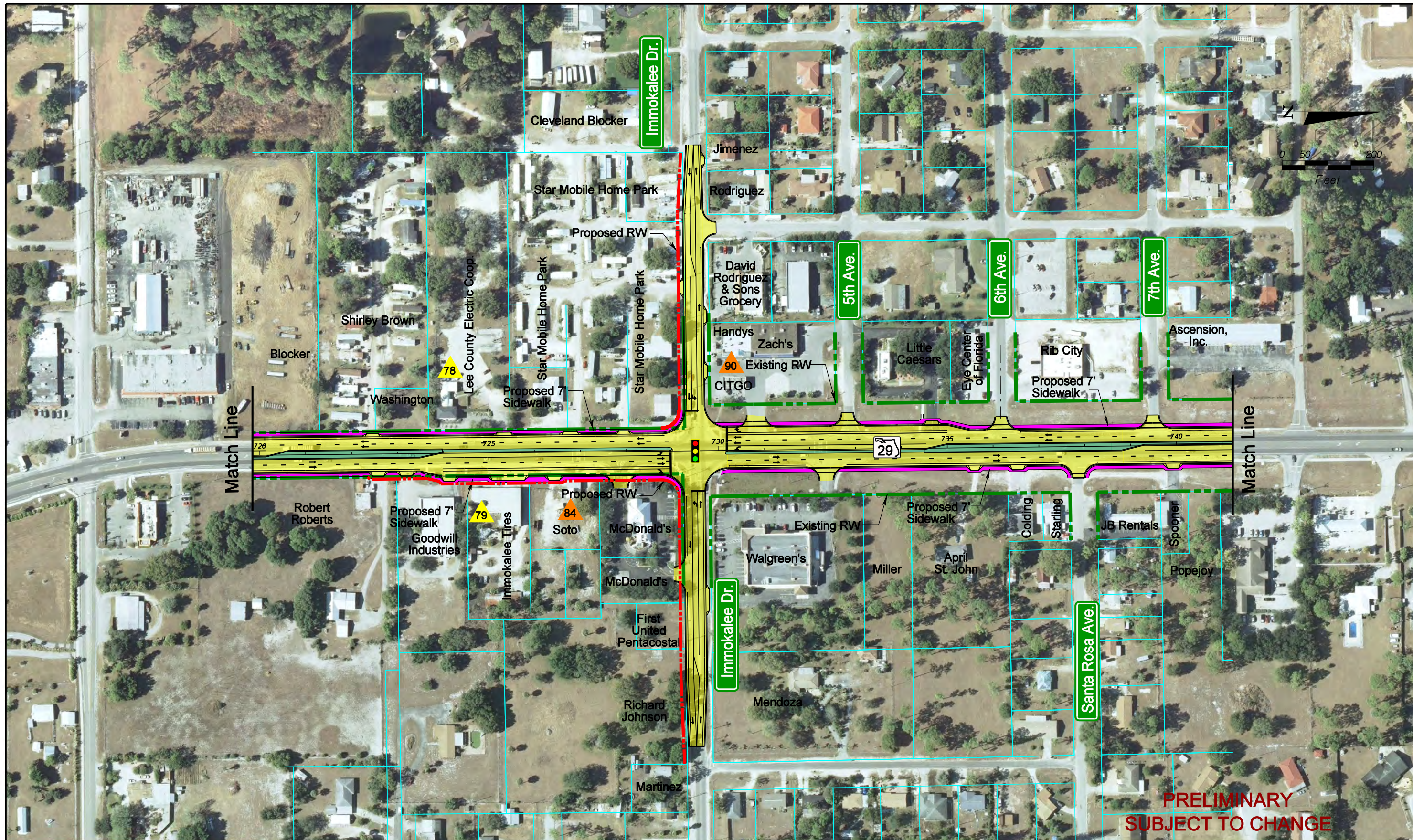

SR 29 PD&E Study
 From Oil Well Road to SR 82
 FPID NO: 417540 1 22 01 / FAP NO: 3911 022P

Legend			
	Existing Right-of-Way		Forested Wetland
	Parcels		Non-Forested Wetland
	Proposed Right-of-Way		Proposed Pavement
	Water/Canal		Proposed Median/Border
	Seminole Land		Proposed Sidewalks
	Parks/Recreational Sites		Proposed Structure
	Airport		Proposed Guardrail
	Traffic Signal		Potential Business Relocation
			Potential Residential Relocation
			Potential Contamination (Low)
			Potential Contamination (Medium or High)

H. W. Lochner, Inc.
 4350 W. Cypress St., Suite 800
 Tampa, Florida 33607
 FBPR Certificate of Auth. #894

**Existing SR 29
 Alternative**

**Sheet
 No.
 27**

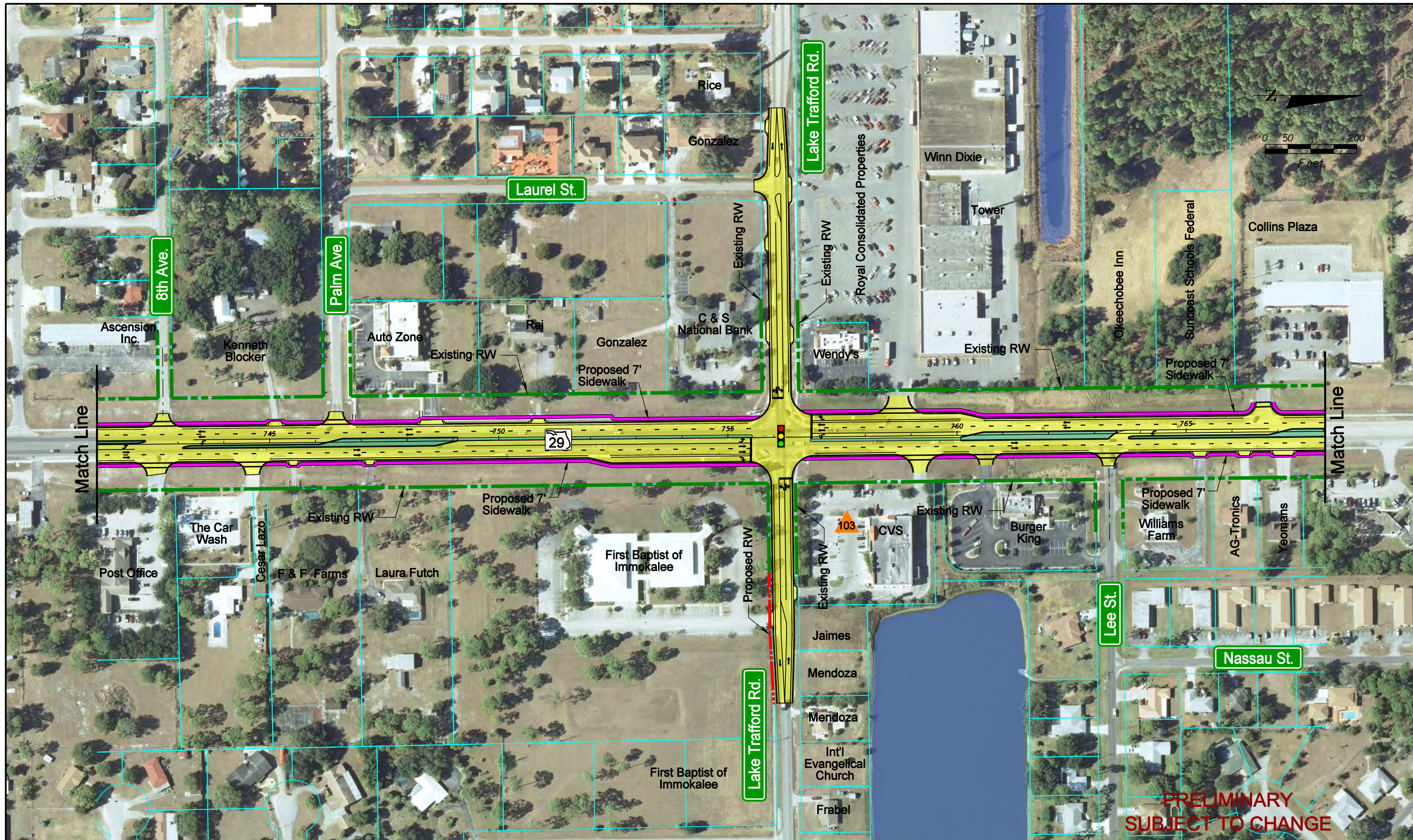

**PRELIMINARY
SUBJECT TO CHANGE**

SR 29 PD&E Study
From Oil Well Road to SR 82
FPID NO: 417540 1 22 01 / FAP NO: 3911 022P

Legend			
	Existing Right-of-Way		Proposed Pavement
	Parcels		Proposed Median/Border
	Proposed Right-of-Way		Proposed Sidewalks
	Water/Canal		Proposed Structure
	Seminole Land		Proposed Guardrail
	Forested Wetland		Potential Business Relocation
	Non-Forested Wetland		Potential Residential Relocation
	Parks/Recreational Sites		Potential Contamination (Low)
	Airport		Potential Contamination (Medium or High)
	Traffic Signal		

H. W. Lochner, Inc.
4350 W. Cypress St., Suite 800
Tampa, Florida 33607
FBPR Certificate of Auth. #894

**Existing SR 29
Alternative**

**Sheet
No.
28**

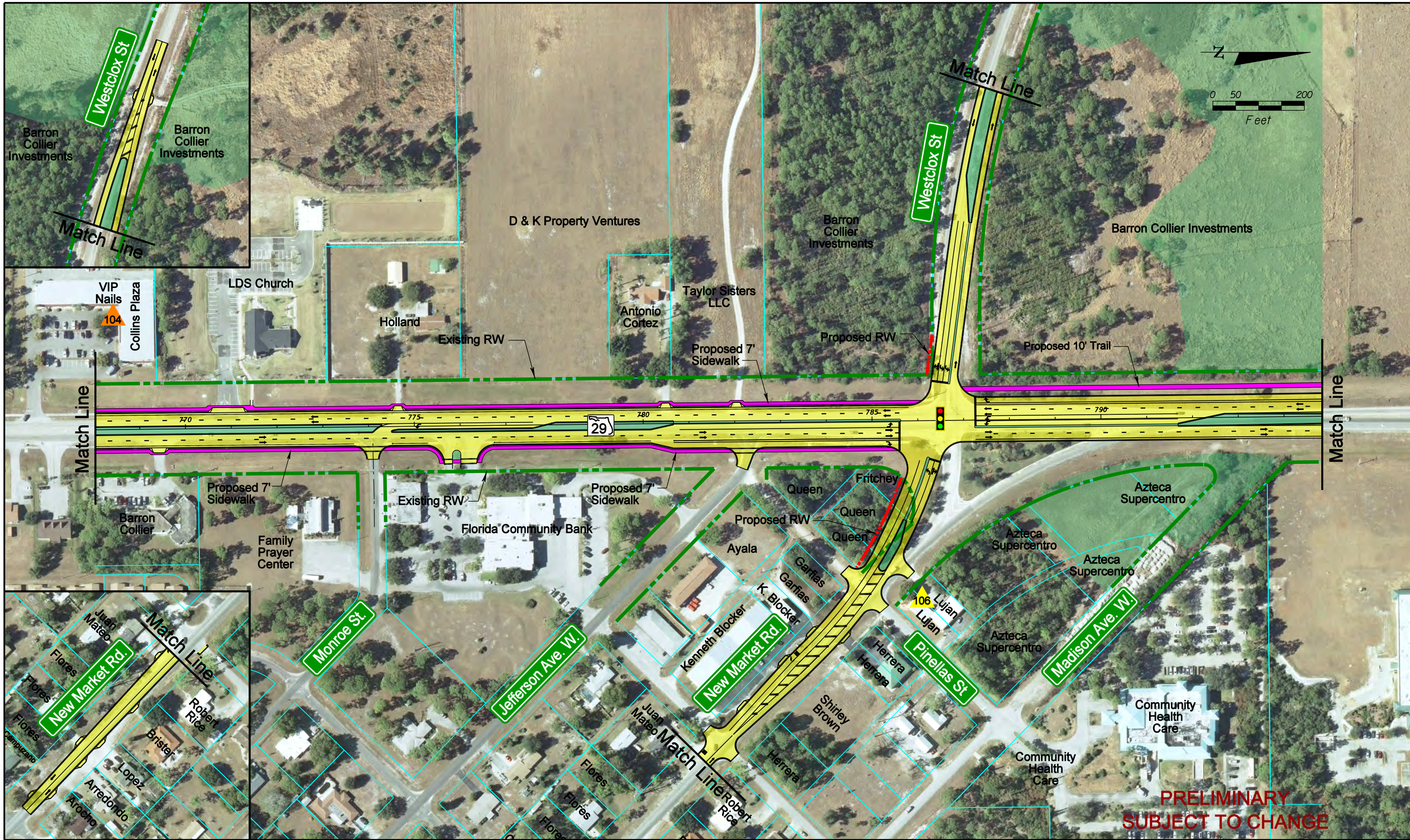

**PRELIMINARY
SUBJECT TO CHANGE**

SR 29 PD&E Study
 From Oil Well Road to SR 82
 FPID NO: 417540 1 22 01 / FAP NO: 3911 022P

Legend

Existing Right-of-Way	Forested Wetland	Proposed Pavement	Potential Business Relocation
Parcels	Non-Forested Wetland	Proposed Median/Border	Potential Residential Relocation
Proposed Right-of-Way	Parks/Recreational Sites	Proposed Sidewalks	Potential Contamination (Low)
Water/Canal	Airport	Proposed Structure	Potential Contamination (Medium or High)
Seminole Land	Traffic Signal	Proposed Guardrail	

H. W. Lochner, Inc.
 4350 W. Cypress St., Suite 800
 Tampa, Florida 33607
 FBPR Certificate of Auth. #894

**Existing SR 29
 Alternative**

**Sheet
 No.
 29**

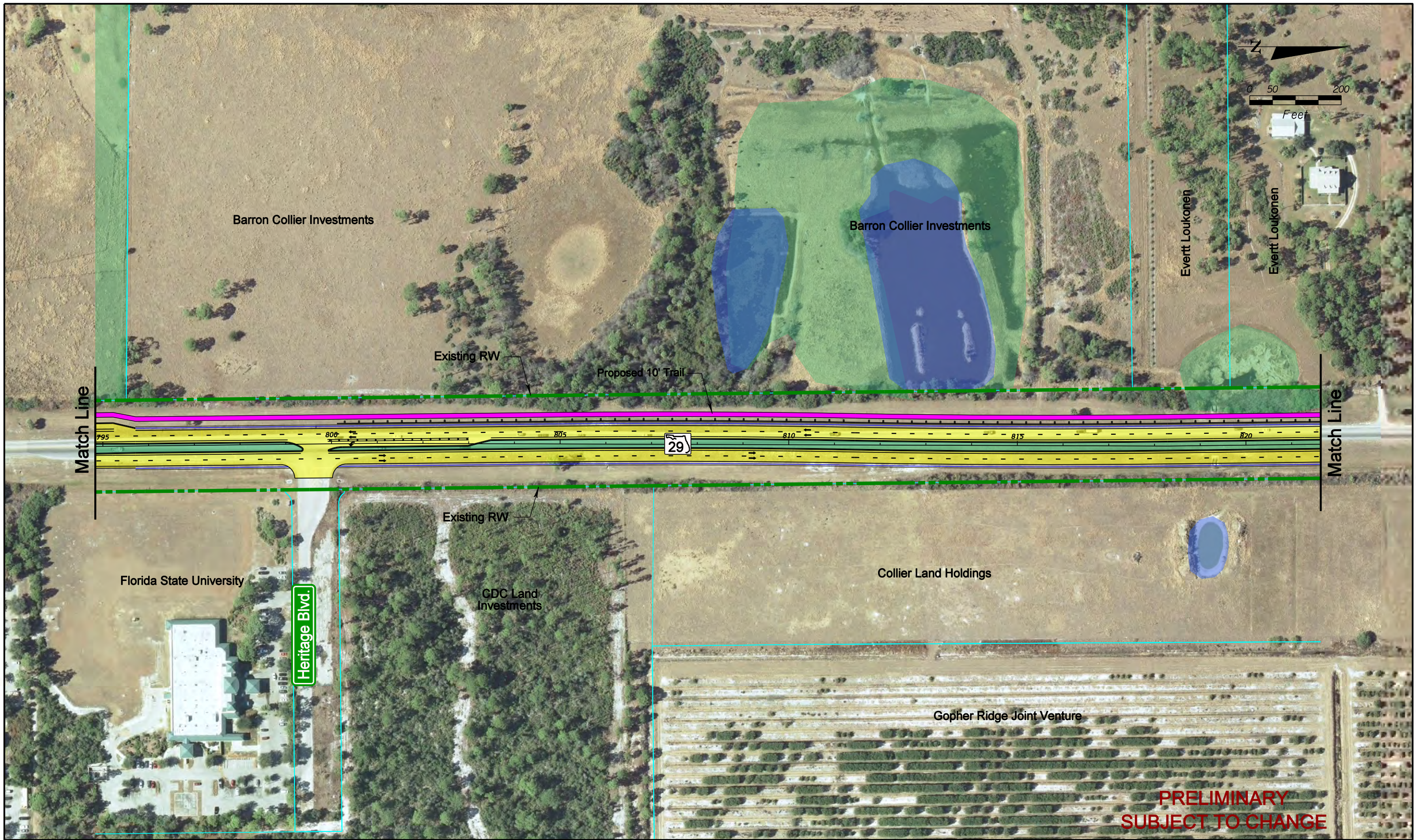

**PRELIMINARY
SUBJECT TO CHANGE**

SR 29 PD&E Study
From Oil Well Road to SR 82
FPID NO: 417540 1 22 01 / FAP NO: 3911 022P

Legend			
	Existing Right-of-Way		Forested Wetland
	Parcels		Non-Forested Wetland
	Proposed Right-of-Way		Parks/Recreational Sites
	Water/Canal		Airport
	Seminole Land		Traffic Signal
			Proposed Pavement
			Proposed Median/Border
			Proposed Sidewalks
			Proposed Structure
			Proposed Guardrail
			Potential Business Relocation
			Potential Residential Relocation
			Potential Contamination (Low)
			Potential Contamination (Medium or High)

H. W. Lochner, Inc.
4350 W. Cypress St., Suite 800
Tampa, Florida 33607
FBPR Certificate of Auth. #894

**Existing SR 29
Alternative**

**Sheet
No.
30**

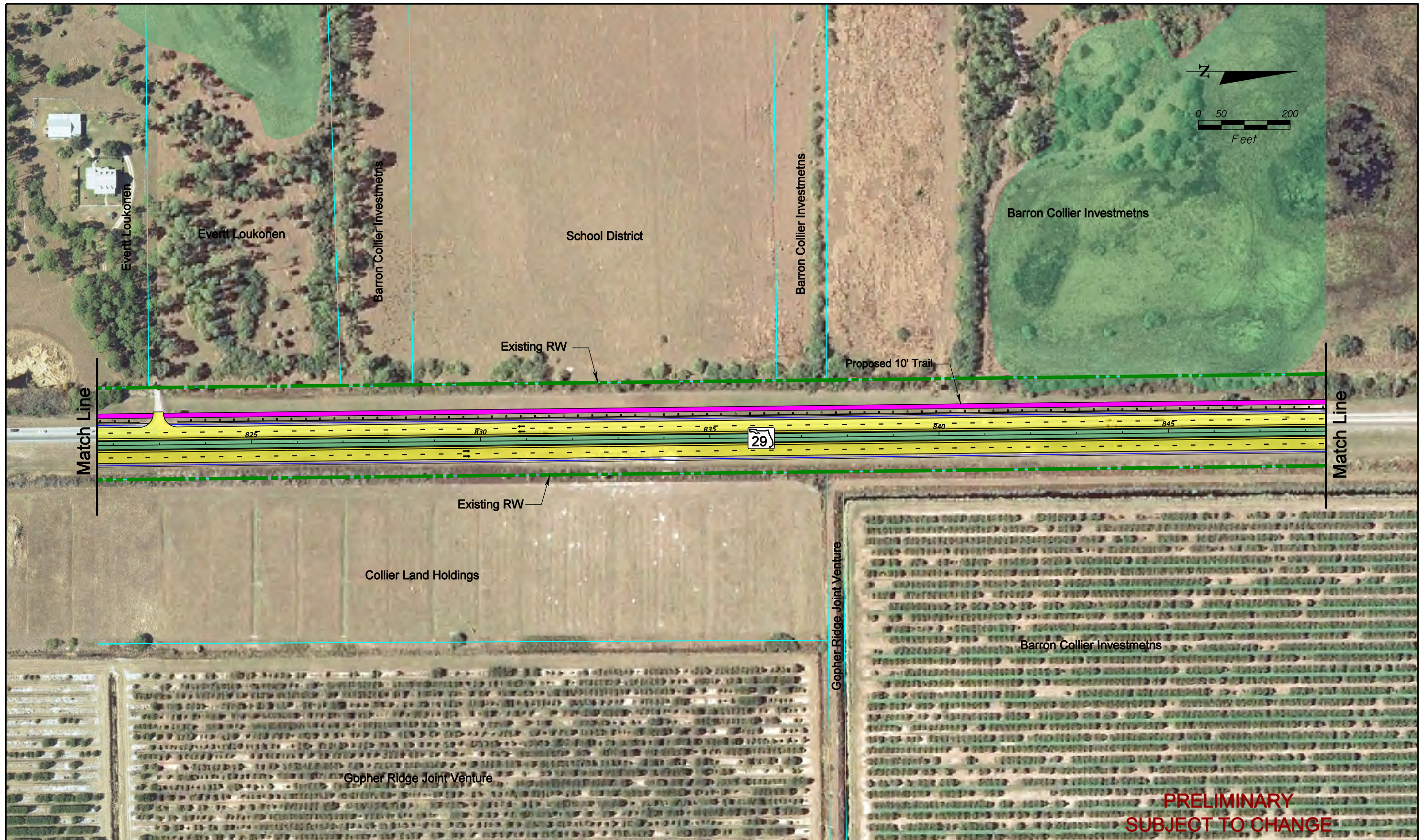

SR 29 PD&E Study
 From Oil Well Road to SR 82
 FPID NO: 417540 1 22 01 / FAP NO: 3911 022P

Legend			
	Existing Right-of-Way		Forested Wetland
	Parcels		Non-Forested Wetland
	Proposed Right-of-Way		Parks/Recreational Sites
	Water/Canal		Airport
	Seminole Land		Traffic Signal
			Proposed Pavement
			Proposed Median/Border
			Proposed Sidewalks
			Proposed Structure
			Proposed Guardrail
			Potential Business Relocation
			Potential Residential Relocation
			Potential Contamination (Low)
			Potential Contamination (Medium or High)

H. W. Lochner, Inc.
 4350 W. Cypress St., Suite 800
 Tampa, Florida 33607
 FBPR Certificate of Auth. #894

**Existing SR 29
 Alternative**

**Sheet
 No.
 31**



SR 29 PD&E Study
 From Oil Well Road to SR 82
 FPID NO: 417540 1 22 01 / FAP NO: 3911 022P

Legend			
	Existing Right-of-Way		Forested Wetland
	Parcels		Non-Forested Wetland
	Proposed Right-of-Way		Parks/Recreational Sites
	Water/Canal		Airport
	Seminole Land		Traffic Signal
			Proposed Pavement
			Proposed Median/Border
			Proposed Sidewalks
			Proposed Structure
			Proposed Guardrail
			Potential Business Relocation
			Potential Residential Relocation
			Potential Contamination (Low)
			Potential Contamination (Medium or High)

H. W. Lochner, Inc.
 4350 W. Cypress St., Suite 800
 Tampa, Florida 33607
 FBPR Certificate of Auth. #894

**Existing SR 29
 Alternative**

**Sheet
 No.
 32**

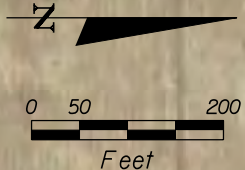
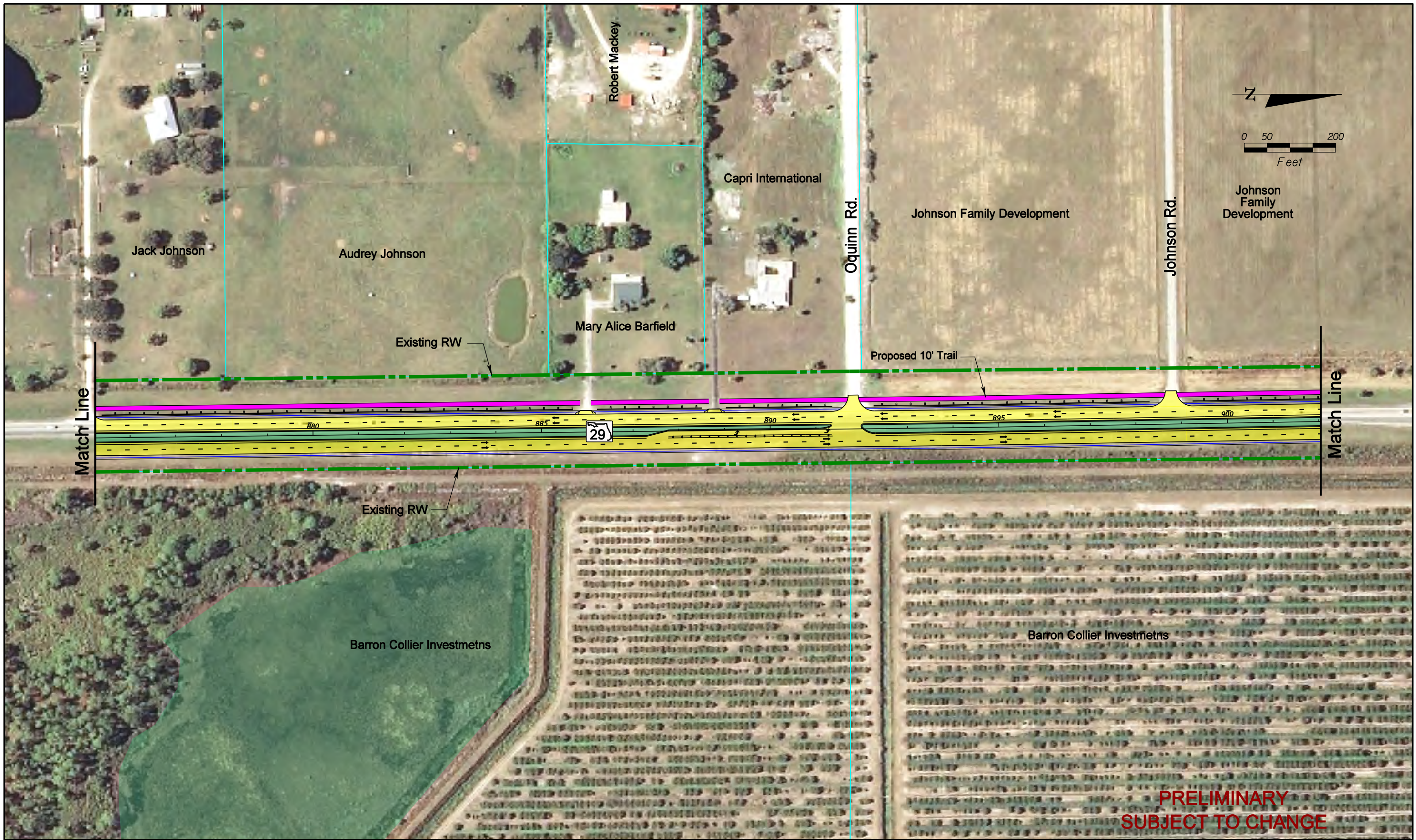

Match Line

Match Line

**PRELIMINARY
SUBJECT TO CHANGE**

SR 29 PD&E Study
From Oil Well Road to SR 82
FPID NO: 417540 1 22 01 / FAP NO: 3911 022P

Legend			
	Existing Right-of-Way		Forested Wetland
	Parcels		Non-Forested Wetland
	Proposed Right-of-Way		Parks/Recreational Sites
	Water/Canal		Airport
	Seminole Land		Traffic Signal
			Proposed Pavement
			Proposed Median/Border
			Proposed Sidewalks
			Proposed Structure
			Proposed Guardrail
			Potential Business Relocation
			Potential Residential Relocation
			Potential Contamination (Low)
			Potential Contamination (Medium or High)

H. W. Lochner, Inc.
4350 W. Cypress St., Suite 800
Tampa, Florida 33607
FBPR Certificate of Auth. #894

**Existing SR 29
Alternative**

**Sheet
No.
33**



SR 29 PD&E Study
 From Oil Well Road to SR 82
 FPID NO: 417540 1 22 01 / FAP NO: 3911 022P

Legend			
	Existing Right-of-Way		Forested Wetland
	Parcels		Non-Forested Wetland
	Proposed Right-of-Way		Parks/Recreational Sites
	Water/Canal		Airport
	Seminole Land		Traffic Signal
			Proposed Pavement
			Proposed Median/Border
			Proposed Sidewalks
			Proposed Structure
			Proposed Guardrail
			Potential Business Relocation
			Potential Residential Relocation
			Potential Contamination (Low)
			Potential Contamination (Medium or High)

H. W. Lochner, Inc.
 4350 W. Cypress St., Suite 800
 Tampa, Florida 33607
 FBPR Certificate of Auth. #894

**Existing SR 29
 Alternative**

**Sheet
 No.
 34**



**PRELIMINARY
SUBJECT TO CHANGE**

Legend			
Existing Right-of-Way	Forested Wetland	Proposed Pavement	Potential Business Relocation
Parcels	Non-Forested Wetland	Proposed Median/Border	Potential Residential Relocation
Proposed Right-of-Way	Parks/Recreational Sites	Proposed Sidewalks	Potential Contamination (Low)
Water/Canal	Airport	Proposed Structure	Potential Contamination (Medium or High)
Seminole Land	Traffic Signal	Proposed Guardrail	

H. W. Lochner, Inc.
4350 W. Cypress St., Suite 800
Tampa, Florida 33607
FBPR Certificate of Auth. #894

**Existing SR 29
Alternative**

**Sheet
No.
35**

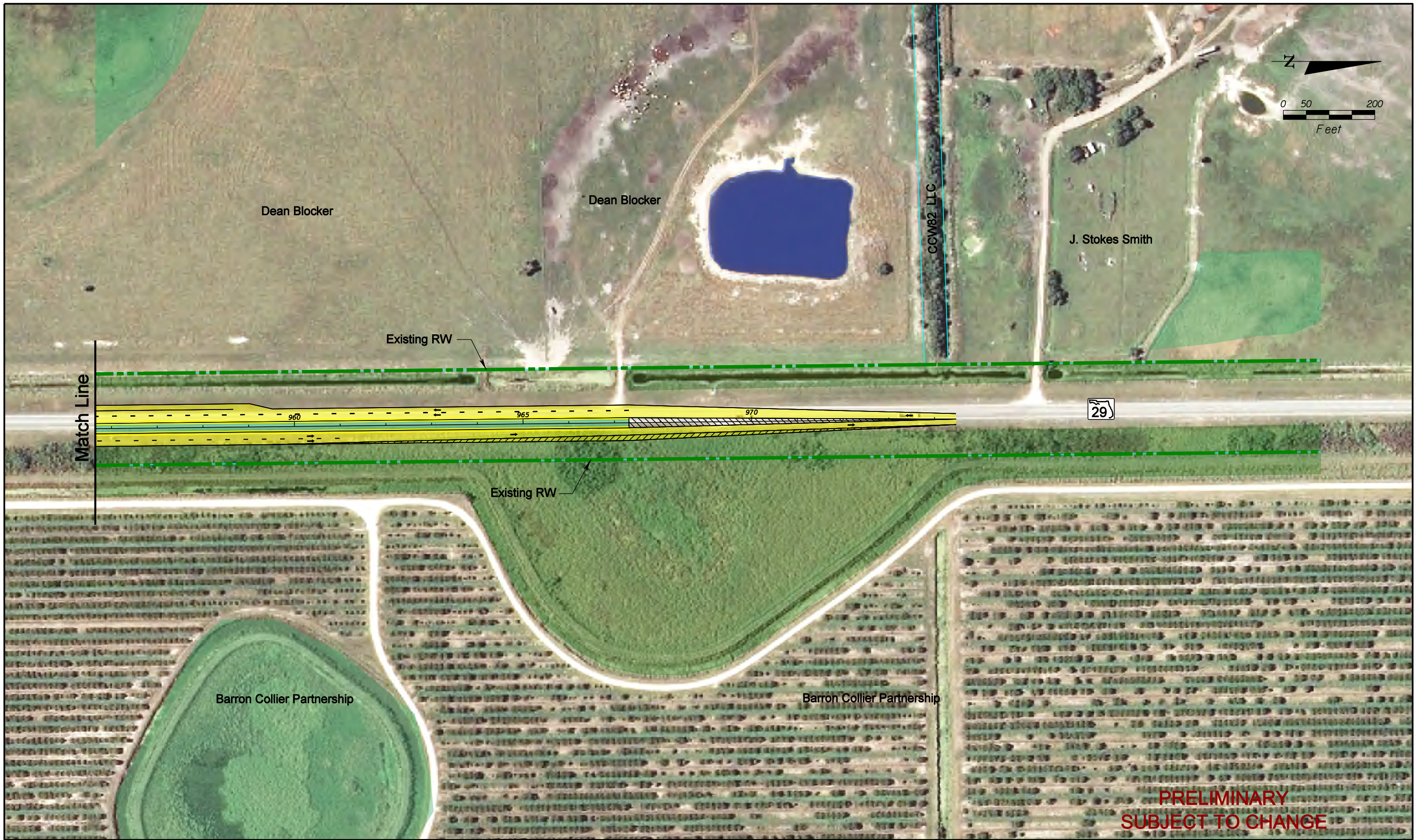

SR 29 PD&E Study
 From Oil Well Road to SR 82
 FPID NO: 417540 1 22 01 / FAP NO: 3911 022P

Legend			
	Existing Right-of-Way		Forested Wetland
	Parcels		Non-Forested Wetland
	Proposed Right-of-Way		Parks/Recreational Sites
	Water/Canal		Airport
	Seminole Land		Traffic Signal
			Proposed Pavement
			Proposed Median/Border
			Proposed Sidewalks
			Proposed Structure
			Proposed Guardrail
			Potential Business Relocation
			Potential Residential Relocation
			Potential Contamination (Low)
			Potential Contamination (Medium or High)

H. W. Lochner, Inc.
 4350 W. Cypress St., Suite 800
 Tampa, Florida 33607
 FBPR Certificate of Auth. #894

**Existing SR 29
 Alternative**

**Sheet
 No.
 36**



SR 29 PD&E Study
 From Oil Well Road to SR 82
 FPID NO: 417540 1 22 01 / FAP NO: 3911 022P

Legend			
	Existing Right-of-Way		Forested Wetland
	Parcels		Non-Forested Wetland
	Proposed Right-of-Way		Parks/Recreational Sites
	Water/Canal		Airport
	Seminole Land		Traffic Signal
			Proposed Pavement
			Proposed Median/Border
			Proposed Sidewalks
			Proposed Structure
			Proposed Guardrail
	Potential Business Relocation		Potential Residential Relocation
	Potential Contamination (Low)		Potential Contamination (Medium or High)

H. W. Lochner, Inc.
 4350 W. Cypress St., Suite 800
 Tampa, Florida 33607
 FBPR Certificate of Auth. #894

**Existing SR 29
 Alternative**

**Sheet
 No.
 37**