

- Plan Sheet Border
- 12 Plan Sheet Number
- Immokalee Urban Area Boundary
- Central Alternative #2

SR 29 PD&E Study

From Oil Well Road to SR 82

FPID NO: 417540 1 22 01 / FAP NO: 3911 022 P

H.W. LOCHNER, INC.

13577 FEATHER SOUND DR. SUITE 600
 CLEARWATER, FLORIDA 33762
 FBPR CERTIFICATE OF AUTH. #894

Central Alternative #2 Plan Sheet Layout



**PRELIMINARY
SUBJECT TO CHANGE**

SR 29 PD&E Study
From Oil Well Road to SR 82
FPID NO: 417540 1 22 01 / FAP NO: 3911 022P

Legend			
Existing Right-of-Way	Forested Wetland	Proposed Pavement	Potential Business Relocation
Parcels	Non-Forested Wetland	Proposed Median/Border	Potential Residential Relocation
Proposed Right-of-Way	Parks/Recreational Sites	Proposed Sidewalks	Potential Contamination (Low)
Water/Canal	Airport	Proposed Structure	Potential Contamination (Medium or High)
Seminole Land	Traffic Signal	Proposed Guardrail	

H. W. Lochner, Inc.
4350 W. Cypress St., Suite 800
Tampa, Florida 33607
FBPR Certificate of Auth. #894

**Central
Alternative 2**

**Sheet
No.
1**

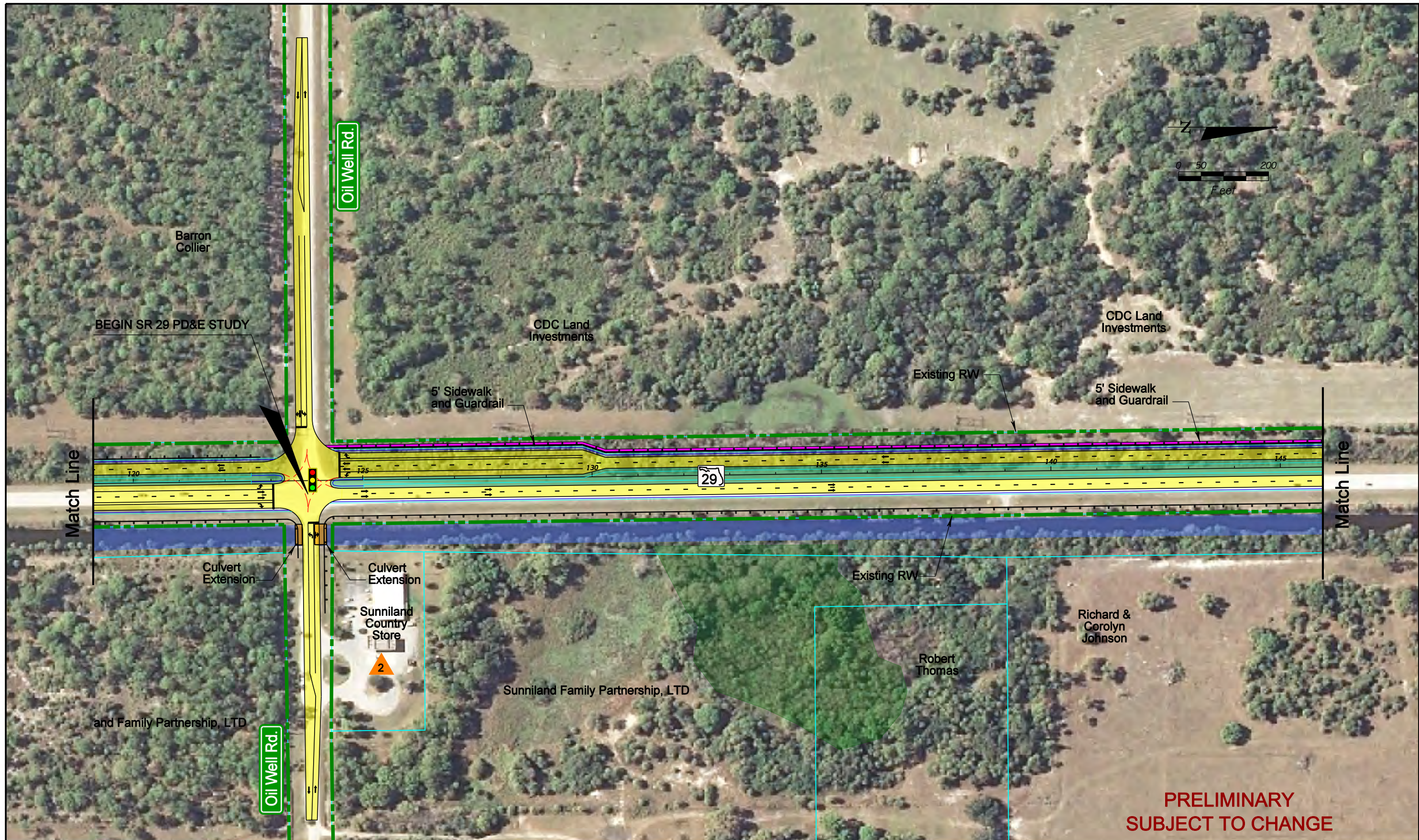

SR 29 PD&E Study
 From Oil Well Road to SR 82
 FPID NO: 417540 1 22 01 / FAP NO: 3911 022P

Legend			
	Existing Right-of-Way		Forested Wetland
	Parcels		Non-Forested Wetland
	Proposed Right-of-Way		Parks/Recreational Sites
	Water/Canal		Airport
	Seminole Land		Proposed Pavement
	Traffic Signal		Proposed Median/Border
			Proposed Sidewalks
			Proposed Structure
	Potential Business Relocation		Proposed Guardrail
	Potential Residential Relocation		
	Potential Contamination (Low)		Potential Contamination (Medium or High)
	Potential Contamination (Medium or High)		

H. W. Lochner, Inc.
 4350 W. Cypress St., Suite 800
 Tampa, Florida 33607
 FBPR Certificate of Auth. #894

**Central
 Alternative 2**

**Sheet
 No.
 2**

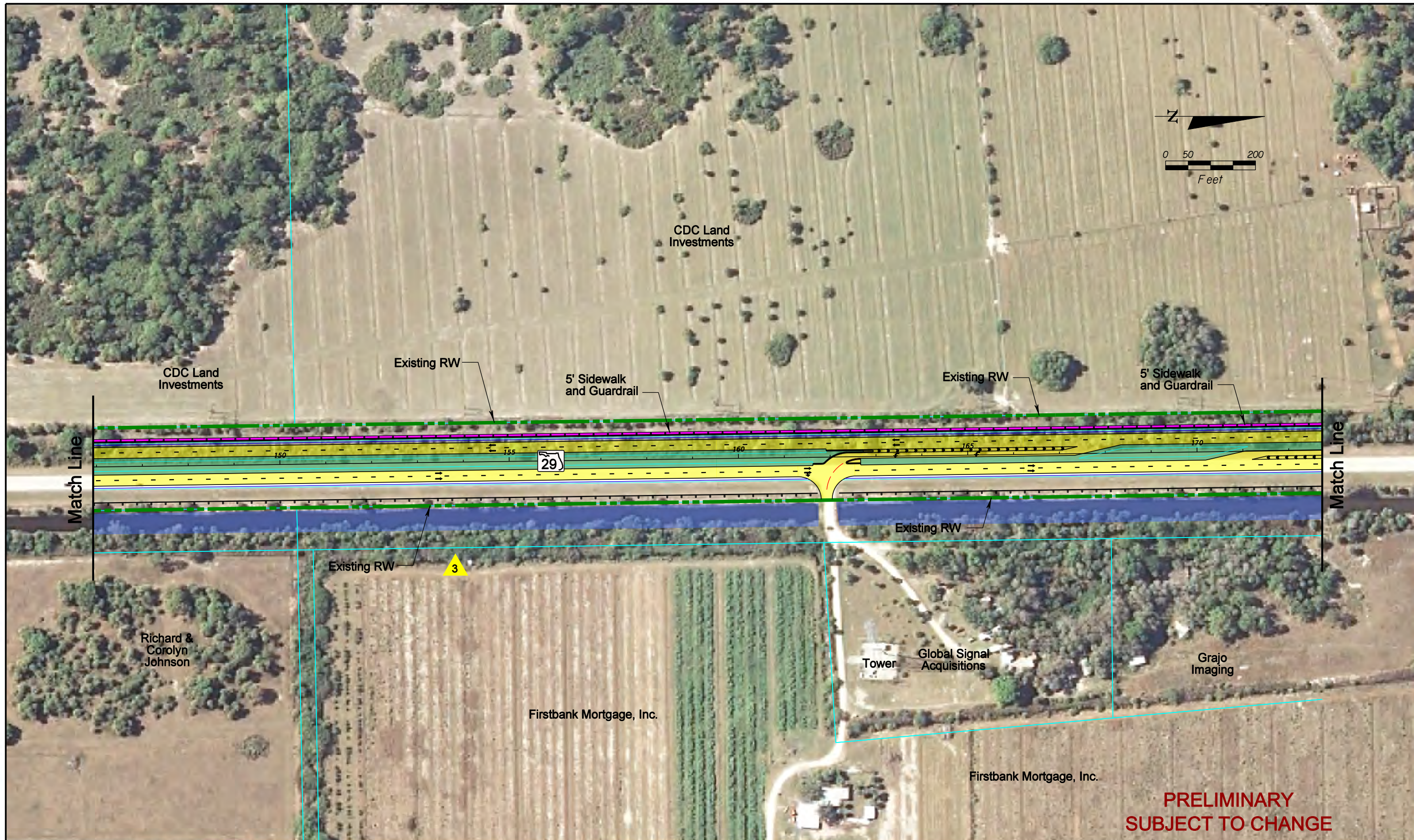

**PRELIMINARY
SUBJECT TO CHANGE**

SR 29 PD&E Study
From Oil Well Road to SR 82
FPID NO: 417540 1 22 01 / FAP NO: 3911 022P

Legend			
	Existing Right-of-Way		Forested Wetland
	Parcels		Non-Forested Wetland
	Proposed Right-of-Way		Parks/Recreational Sites
	Water/Canal		Airport
	Seminole Land		Proposed Pavement
	Traffic Signal		Proposed Median/Border
			Proposed Sidewalks
			Potential Business Relocation
	Proposed Guardrail		Potential Residential Relocation
			Potential Contamination (Low)
			Potential Contamination (Medium or High)

H. W. Lochner, Inc.
4350 W. Cypress St., Suite 800
Tampa, Florida 33607
FBPR Certificate of Auth. #894

**Central
Alternative 2**

**Sheet
No.
3**

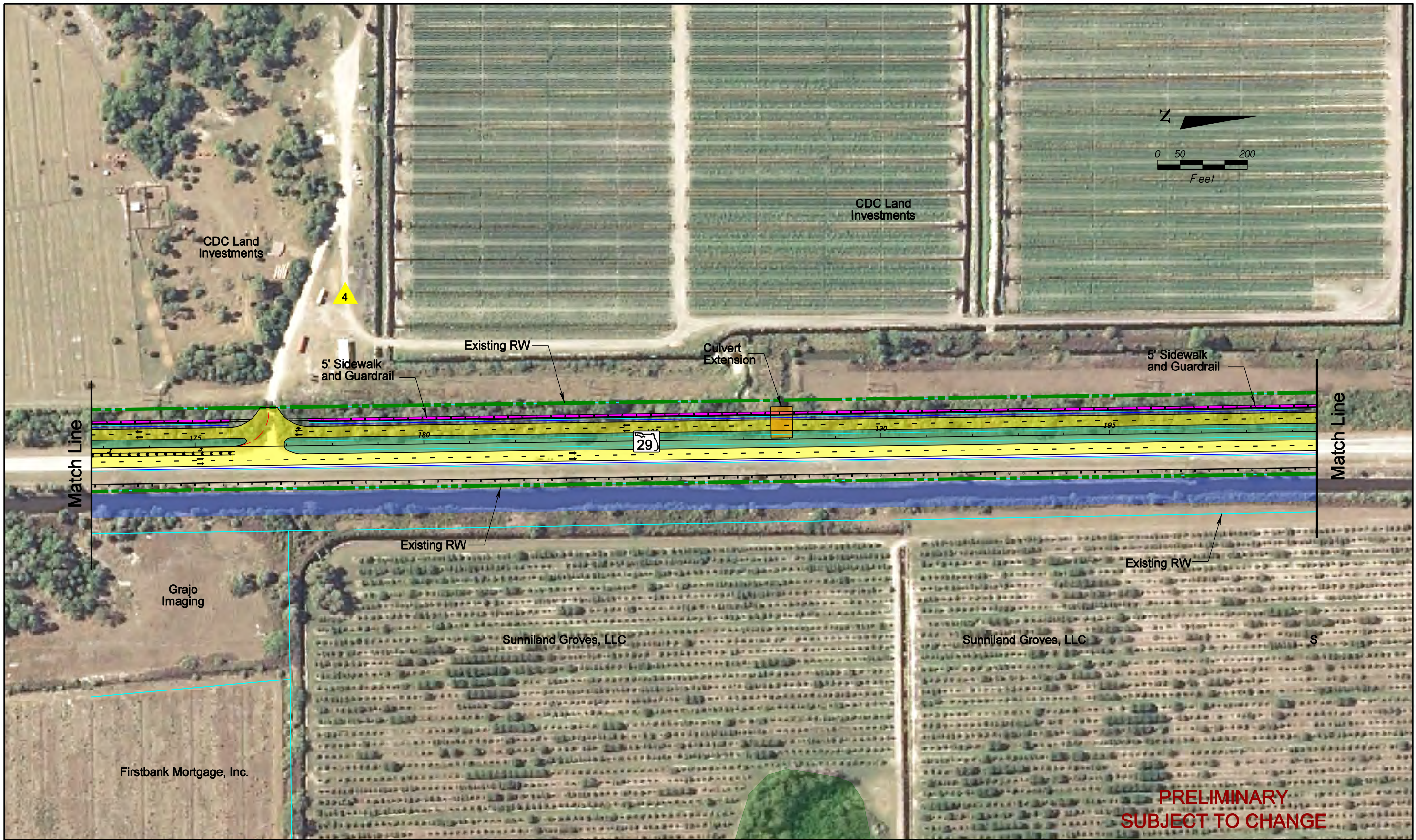

**PRELIMINARY
SUBJECT TO CHANGE**

SR 29 PD&E Study
From Oil Well Road to SR 82
FPID NO: 417540 1 22 01 / FAP NO: 3911 022P

Legend			
	Existing Right-of-Way		Forested Wetland
	Parcels		Non-Forested Wetland
	Proposed Right-of-Way		Parks/Recreational Sites
	Water/Canal		Airport
	Seminole Land		Traffic Signal
			Proposed Pavement
			Proposed Median/Border
			Proposed Sidewalks
			Proposed Structure
			Proposed Guardrail
			Potential Business Relocation
			Potential Residential Relocation
			Potential Contamination (Low)
			Potential Contamination (Medium or High)

H. W. Lochner, Inc.
4350 W. Cypress St., Suite 800
Tampa, Florida 33607
FBPR Certificate of Auth. #894

**Central
Alternative 2**

**Sheet
No.
4**



**PRELIMINARY
SUBJECT TO CHANGE**

SR 29 PD&E Study
From Oil Well Road to SR 82
FPID NO: 417540 1 22 01 / FAP NO: 3911 022P

Legend			
	Existing Right-of-Way		Forested Wetland
	Parcels		Non-Forested Wetland
	Proposed Right-of-Way		Parks/Recreational Sites
	Water/Canal		Airport
	Seminole Land		Traffic Signal
	Proposed Pavement		Proposed Median/Border
	Proposed Median/Border		Proposed Sidewalks
	Proposed Sidewalks		Proposed Structure
	Proposed Structure		Proposed Guardrail
	Potential Business Relocation		Potential Residential Relocation
	Potential Contamination (Low)		Potential Contamination (Medium or High)

H. W. Lochner, Inc.
4350 W. Cypress St., Suite 800
Tampa, Florida 33607
FBPR Certificate of Auth. #894

**Central
Alternative 2**

**Sheet
No.
5**

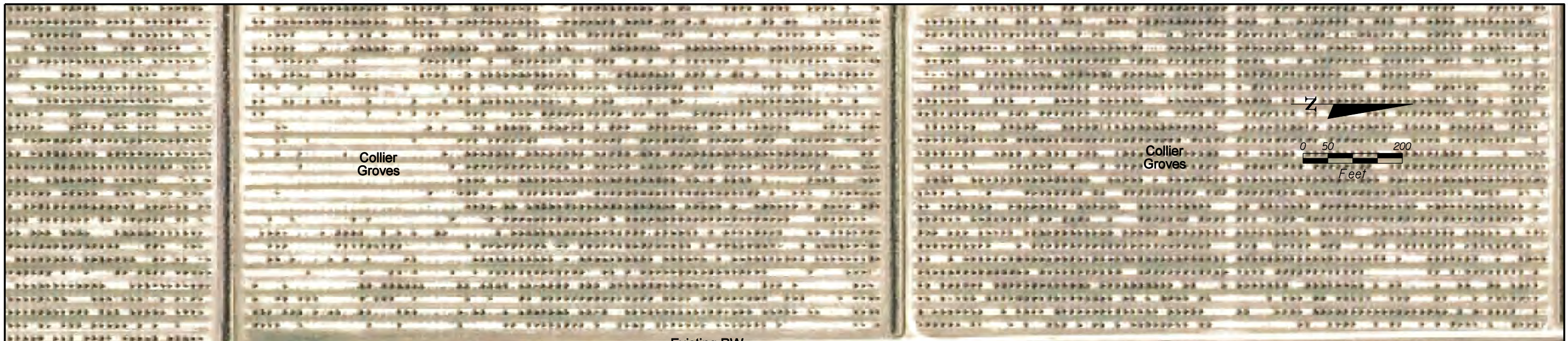

**PRELIMINARY
SUBJECT TO CHANGE**

SR 29 PD&E Study
From Oil Well Road to SR 82
FPID NO: 417540 1 22 01 / FAP NO: 3911 022P

Legend			
Existing Right-of-Way	Forested Wetland	Proposed Pavement	Potential Business Relocation
Parcels	Non-Forested Wetland	Proposed Median/Border	Potential Residential Relocation
Proposed Right-of-Way	Parks/Recreational Sites	Proposed Sidewalks	Potential Contamination (Low)
Water/Canal	Airport	Proposed Structure	Potential Contamination (Medium or High)
Seminole Land	Traffic Signal	Proposed Guardrail	

H. W. Lochner, Inc.
4350 W. Cypress St., Suite 800
Tampa, Florida 33607
FBPR Certificate of Auth. #894

**Central
Alternative 2**

**Sheet
No.
6**



SR 29 PD&E Study
 From Oil Well Road to SR 82
 FPID NO: 417540 1 22 01 / FAP NO: 3911 022P

Legend			
Existing Right-of-Way	Forested Wetland	Proposed Pavement	Potential Business Relocation
Parcels	Non-Forested Wetland	Proposed Median/Border	Potential Residential Relocation
Proposed Right-of-Way	Parks/Recreational Sites	Proposed Sidewalks	Potential Contamination (Low)
Water/Canal	Airport	Proposed Structure	Potential Contamination (Medium or High)
Seminole Land	Traffic Signal	Proposed Guardrail	

H. W. Lochner, Inc.
 4350 W. Cypress St., Suite 800
 Tampa, Florida 33607
 FBPR Certificate of Auth. #894

**Central
 Alternative 2**

**Sheet
 No.
 7**



SR 29 PD&E Study
 From Oil Well Road to SR 82
 FPID NO: 417540 1 22 01 / FAP NO: 3911 022P

Legend			
	Existing Right-of-Way		Forested Wetland
	Parcels		Non-Forested Wetland
	Proposed Right-of-Way		Parks/Recreational Sites
	Water/Canal		Airport
	Seminole Land		Proposed Pavement
	Proposed Median/Border		Proposed Sidewalks
	Proposed Guardrail		Potential Contamination (Low)
	Potential Business Relocation		Potential Contamination (Medium or High)
	Potential Residential Relocation		
	Potential Contamination (Low)		
	Potential Contamination (Medium or High)		
	Traffic Signal		

H. W. Lochner, Inc.
 4350 W. Cypress St., Suite 800
 Tampa, Florida 33607
 FBPR Certificate of Auth. #894

**Central
 Alternative 2**

**Sheet
 No.
 8**

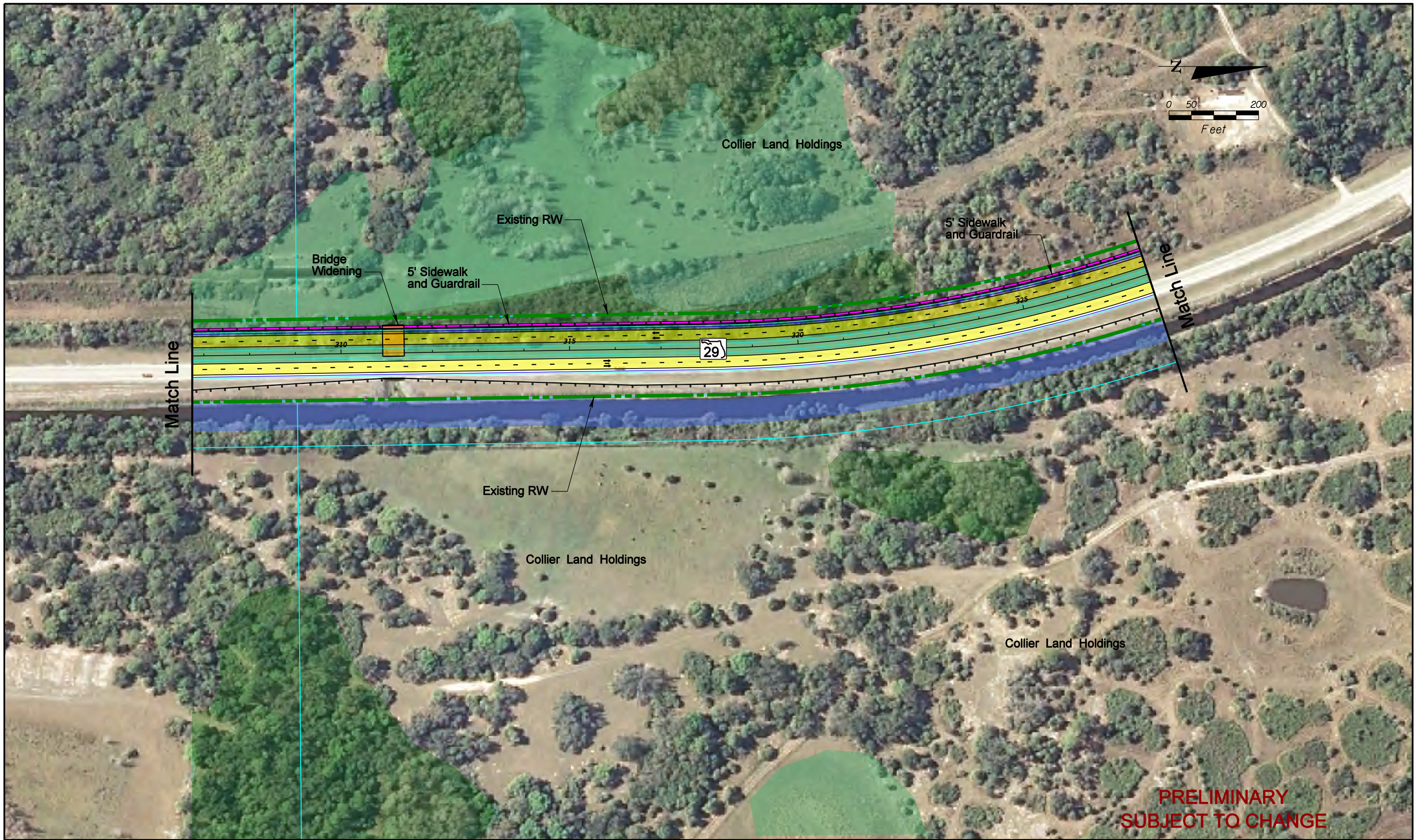

**PRELIMINARY
SUBJECT TO CHANGE**

SR 29 PD&E Study
From Oil Well Road to SR 82
FPID NO: 417540 1 22 01 / FAP NO: 3911 022P

Legend			
Existing Right-of-Way	Forested Wetland	Proposed Pavement	Potential Business Relocation
Parcels	Non-Forested Wetland	Proposed Median/Border	Potential Residential Relocation
Proposed Right-of-Way	Parks/Recreational Sites	Proposed Sidewalks	Potential Contamination (Low)
Water/Canal	Airport	Proposed Structure	Potential Contamination (Medium or High)
Seminole Land	Traffic Signal	Proposed Guardrail	

H. W. Lochner, Inc.
4350 W. Cypress St., Suite 800
Tampa, Florida 33607
FBPR Certificate of Auth. #894

**Central
Alternative 2**

**Sheet
No.
9**

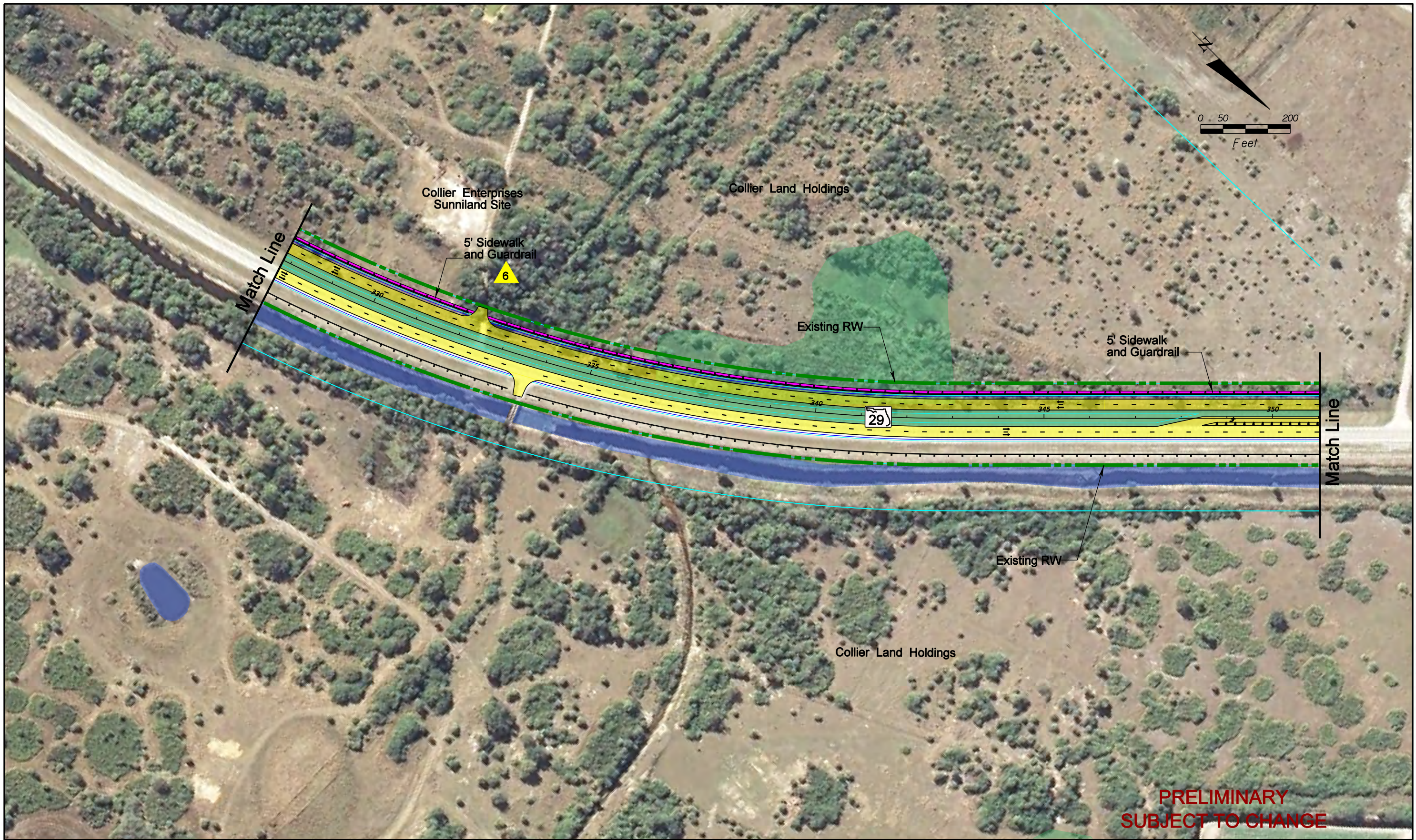

**PRELIMINARY
SUBJECT TO CHANGE**

SR 29 PD&E Study
From Oil Well Road to SR 82
FPID NO: 417540 1 22 01 / FAP NO: 3911 022P

Legend			
Existing Right-of-Way	Forested Wetland	Proposed Pavement	Potential Business Relocation
Parcels	Non-Forested Wetland	Proposed Median/Border	Potential Residential Relocation
Proposed Right-of-Way	Parks/Recreational Sites	Proposed Sidewalks	Potential Contamination (Low)
Water/Canal	Airport	Proposed Structure	Potential Contamination (Medium or High)
Seminole Land	Traffic Signal	Proposed Guardrail	

H. W. Lochner, Inc.
4350 W. Cypress St., Suite 800
Tampa, Florida 33607
FBPR Certificate of Auth. #894

**Central
Alternative 2**

**Sheet
No.
10**



SR 29 PD&E Study
 From Oil Well Road to SR 82
 FPID NO: 417540 1 22 01 / FAP NO: 3911 022P

Legend			
	Existing Right-of-Way		Forested Wetland
	Parcels		Non-Forested Wetland
	Proposed Right-of-Way		Parks/Recreational Sites
	Water/Canal		Airport
	Seminole Land		Traffic Signal
	Proposed Pavement		Proposed Median/Border
	Proposed Sidewalks		Proposed Structure
	Proposed Guardrail		Potential Business Relocation
			Potential Residential Relocation
			Potential Contamination (Low)
			Potential Contamination (Medium or High)

H. W. Lochner, Inc.
 4350 W. Cypress St., Suite 800
 Tampa, Florida 33607
 FBPR Certificate of Auth. #894

**Central
 Alternative 2**

**Sheet
 No.
 11**



**PRELIMINARY
SUBJECT TO CHANGE**

SR 29 PD&E Study
From Oil Well Road to SR 82
FPID NO: 417540 1 22 01 / FAP NO: 3011 022P

Legend			
	Existing Right-of-Way		Forested Wetland
	Parcels		Non-Forested Wetland
	Proposed Right-of-Way		Parks/Recreational Sites
	Water/Canal		Proposed Sidewalks
	Seminole Land		Proposed Structure
	Proposed Pavement		Proposed Guardrail
	Proposed Median/Border		Potential Business Relocation
	Proposed Sidewalks		Potential Residential Relocation
	Proposed Structure		Potential Contamination (Low)
	Proposed Guardrail		Potential Contamination (Medium or High)

H. W. Lochner, Inc.
4350 W. Cypress St., Suite 800
Tampa, Florida 33607
FBPR Certificate of Auth. #894

**Central
Alternative 2**

**Sheet
No.
12**

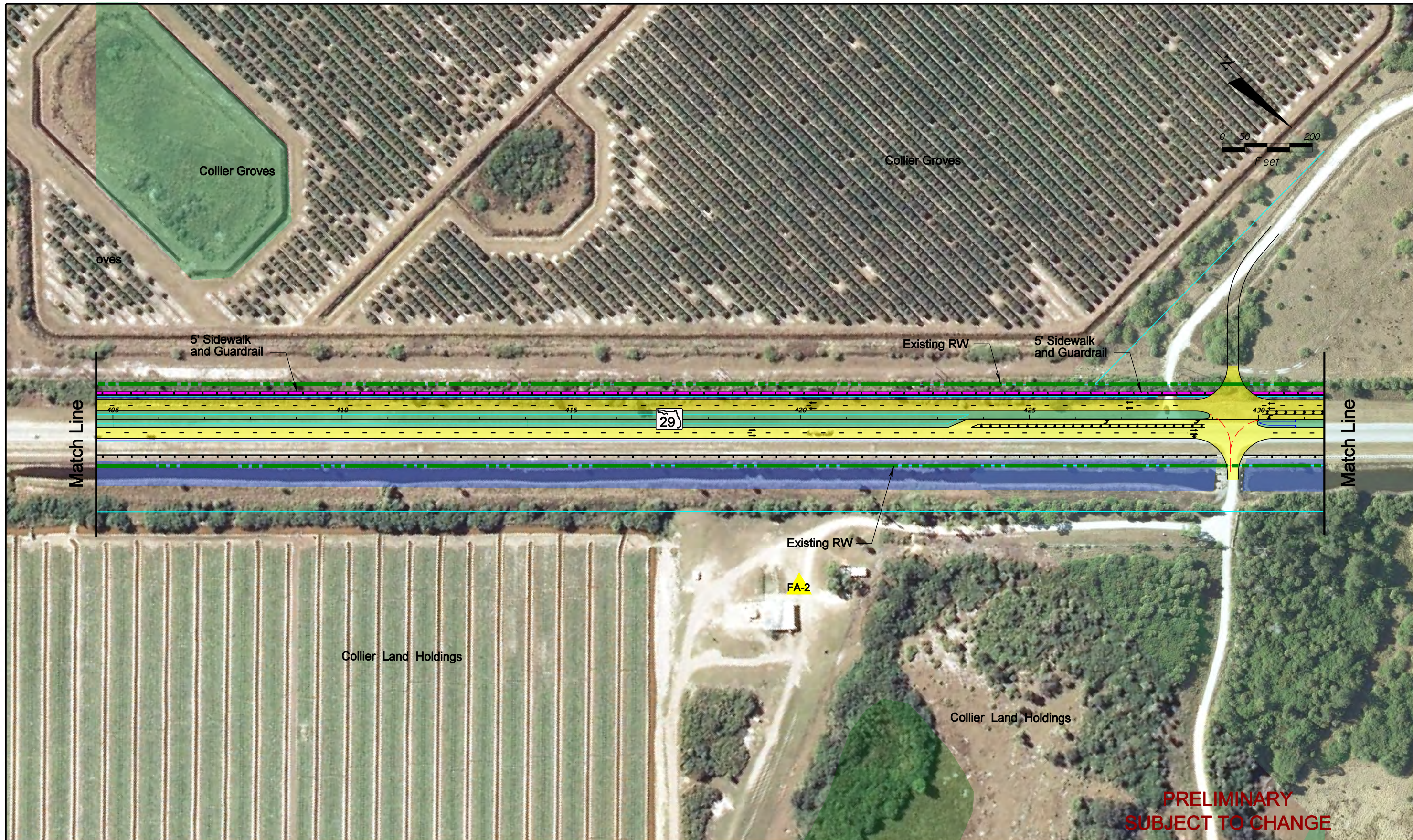

SR 29 PD&E Study
 From Oil Well Road to SR 82
 FPID NO: 417540 1 22 01 / FAP NO: 3911 022P

Legend			
	Existing Right-of-Way		Forested Wetland
	Parcels		Non-Forested Wetland
	Proposed Right-of-Way		Parks/Recreational Sites
	Water/Canal		Airport
	Seminole Land		Traffic Signal
			Proposed Pavement
			Proposed Median/Border
			Proposed Sidewalks
			Proposed Structure
			Proposed Guardrail
	Potential Business Relocation		Potential Residential Relocation
	Potential Contamination (Low)		Potential Contamination (Medium or High)

H. W. Lochner, Inc.
 4350 W. Cypress St., Suite 800
 Tampa, Florida 33607
 FBPR Certificate of Auth. #894

**Central
 Alternative 2**

**Sheet
 No.
 13**

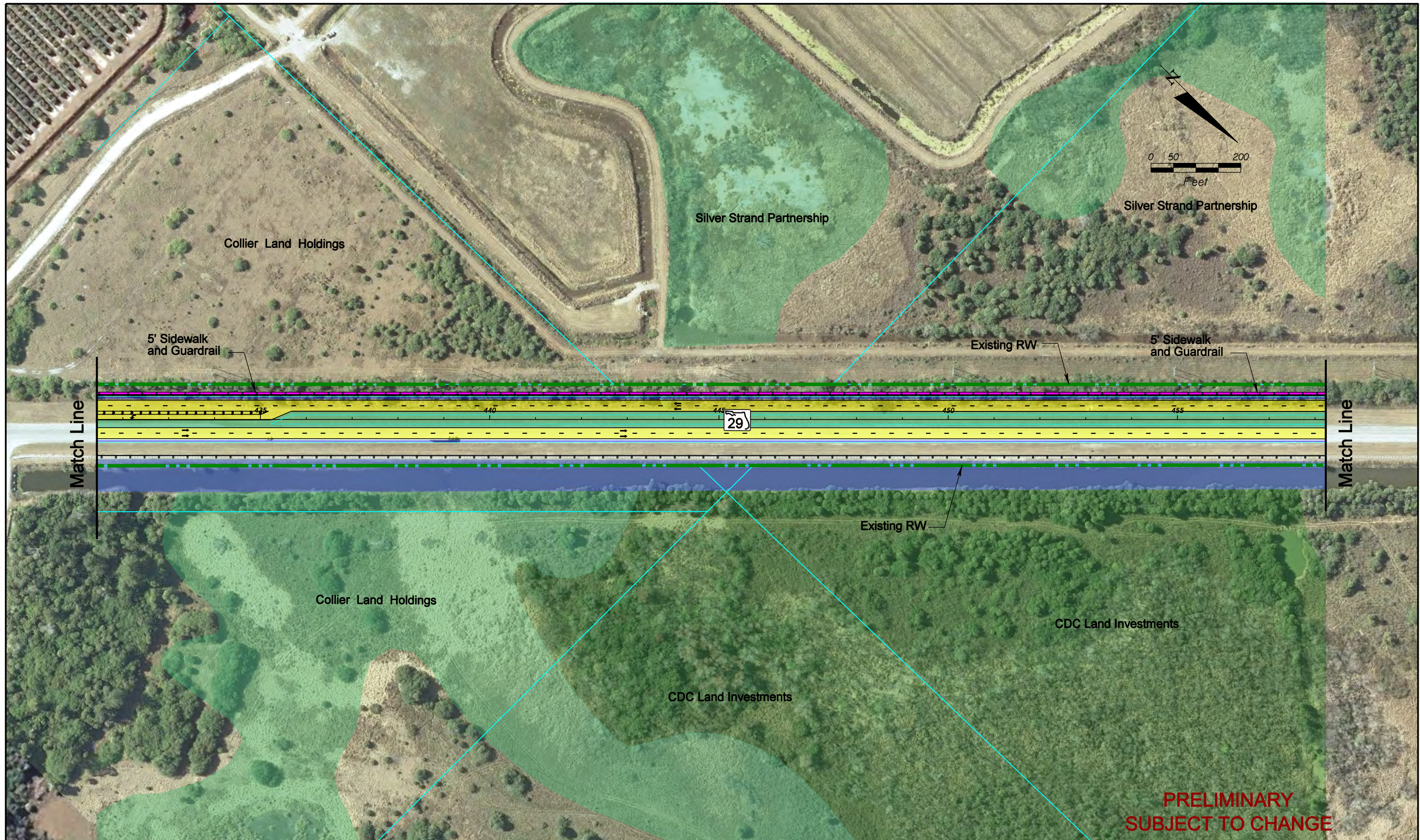

SR 29 PD&E Study
 From Oil Well Road to SR 82
 FPID NO: 417540 1 22 01 / FAP NO: 3911 022P

Legend			
	Existing Right-of-Way		Forested Wetland
	Parcels		Non-Forested Wetland
	Proposed Right-of-Way		Parks/Recreational Sites
	Water/Canal		Airport
	Seminole Land		Traffic Signal
	Proposed Pavement		Proposed Median/Border
	Proposed Sidewalks		Proposed Structure
	Proposed Guardrail		Potential Business Relocation
			Potential Residential Relocation
			Potential Contamination (Low)
			Potential Contamination (Medium or High)

H. W. Lochner, Inc.
 4350 W. Cypress St., Suite 800
 Tampa, Florida 33607
 FBPR Certificate of Auth. #894

**Central
 Alternative 2**

**Sheet
 No.
 14**

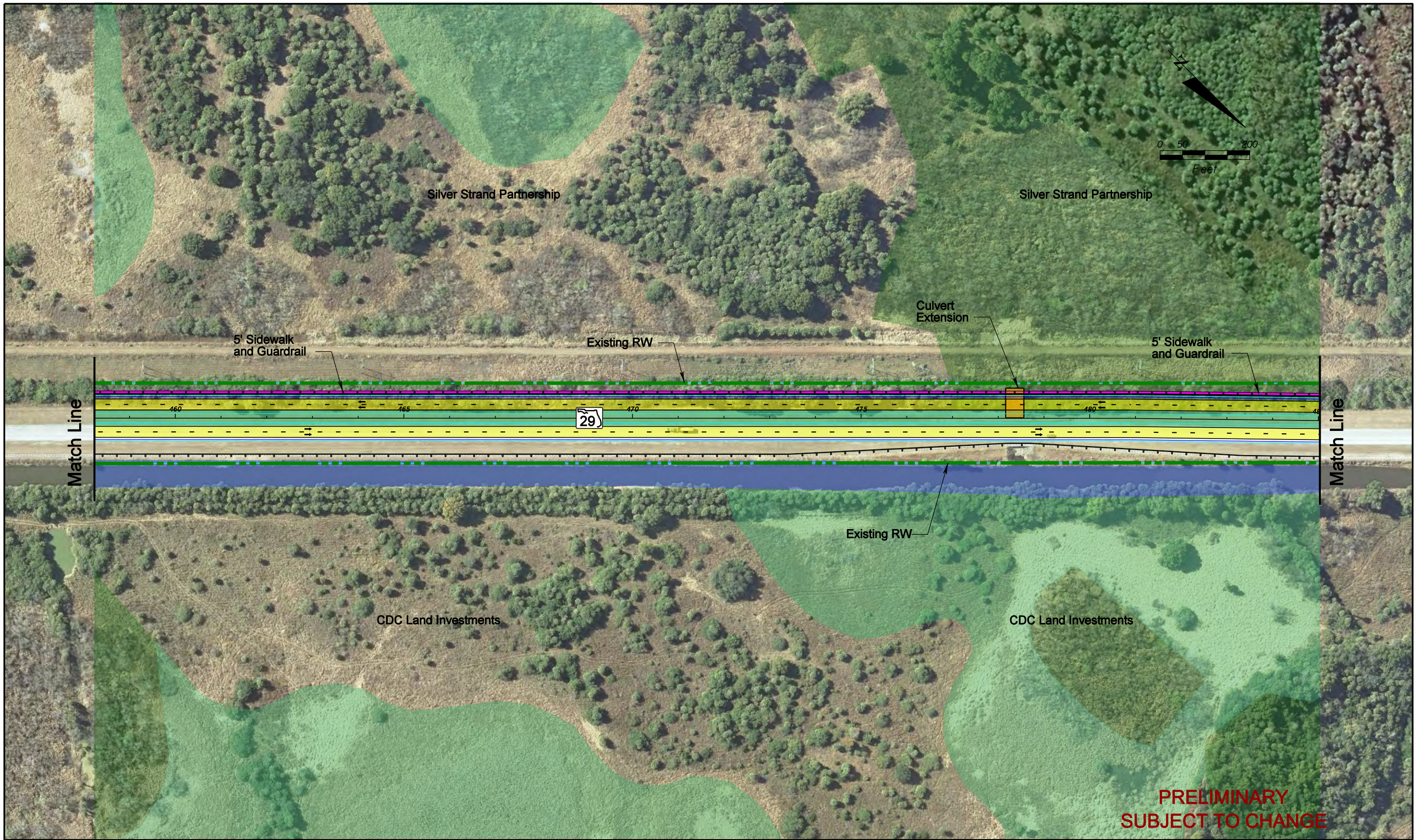

**PRELIMINARY
SUBJECT TO CHANGE**

SR 29 PD&E Study
 From Oil Well Road to SR 82
 FPID NO: 417540 1 22 01 / FAP NO: 3011 022P

Legend			
Existing Right-of-Way	Forested Wetland	Proposed Pavement	Potential Business Relocation
Parcels	Non-Forested Wetland	Proposed Median/Border	Potential Residential Relocation
Proposed Right-of-Way	Parks/Recreational Sites	Proposed Sidewalks	Potential Contamination (Low)
Water/Canal	Airport	Proposed Structure	Potential Contamination (Medium or High)
Seminole Land	Traffic Signal	Proposed Guardrail	

H. W. Lochner, Inc.
 4350 W. Cypress St., Suite 800
 Tampa, Florida 33607
 FBPR Certificate of Auth. #894

**Central
Alternative 2**

**Sheet
No.
15**



SR 29 PD&E Study
 From Oil Well Road to SR 82
 FPID NO: 417540 1 22 01 / FAP NO: 3911 022P

Legend			
	Existing Right-of-Way		Forested Wetland
	Parcels		Non-Forested Wetland
	Proposed Right-of-Way		Parks/Recreational Sites
	Water/Canal		Airport
	Seminole Land		Traffic Signal
			Proposed Pavement
			Proposed Median/Border
			Proposed Sidewalks
			Proposed Structure
			Proposed Guardrail
	Potential Business Relocation		Potential Residential Relocation
	Potential Contamination (Low)		Potential Contamination (Medium or High)

H. W. Lochner, Inc.
 4350 W. Cypress St., Suite 800
 Tampa, Florida 33607
 FBPR Certificate of Auth. #894

**Central
 Alternative 2**

**Sheet
 No.
 16**



**PRELIMINARY
SUBJECT TO CHANGE**

SR 29 PD&E Study
 From Oil Well Road to SR 82
 FPID NO: 417540 1 22 01 / FAP NO: 3911 022P

Legend	
Existing Right-of-Way	Forested Wetland
Parcels	Non-Forested Wetland
Proposed Right-of-Way	Parks/Recreational Sites
Water/Canal	Airport
Seminole Land	Traffic Signal
Proposed Pavement	Proposed Median/Border
Proposed Sidewalks	Proposed Structure
Proposed Guardrail	Potential Business Relocation
	Potential Residential Relocation
	Potential Contamination (Low)
	Potential Contamination (Medium or High)

H. W. Lochner, Inc.
 4350 W. Cypress St., Suite 800
 Tampa, Florida 33607
 FBPR Certificate of Auth. #894

**Central
Alternative 2**

**Sheet
No.
17**



SR 29 PD&E Study
 From Oil Well Road to SR 82
 FPID NO: 417540 1 22 01 / FAP NO: 3911 022P

Legend			
	Existing Right-of-Way		Forested Wetland
	Parcels		Non-Forested Wetland
	Proposed Right-of-Way		Parks/Recreational Sites
	Water/Canal		Airport
	Seminole Land		Traffic Signal
			Proposed Pavement
			Proposed Median/Border
			Proposed Sidewalks
			Proposed Structure
			Proposed Guardrail
			Potential Business Relocation
			Potential Residential Relocation
			Potential Contamination (Low)
			Potential Contamination (Medium or High)

H. W. Lochner, Inc.
 4350 W. Cypress St., Suite 800
 Tampa, Florida 33607
 FBPR Certificate of Auth. #894

**Central
 Alternative 2**

**Sheet
 No.
 18**

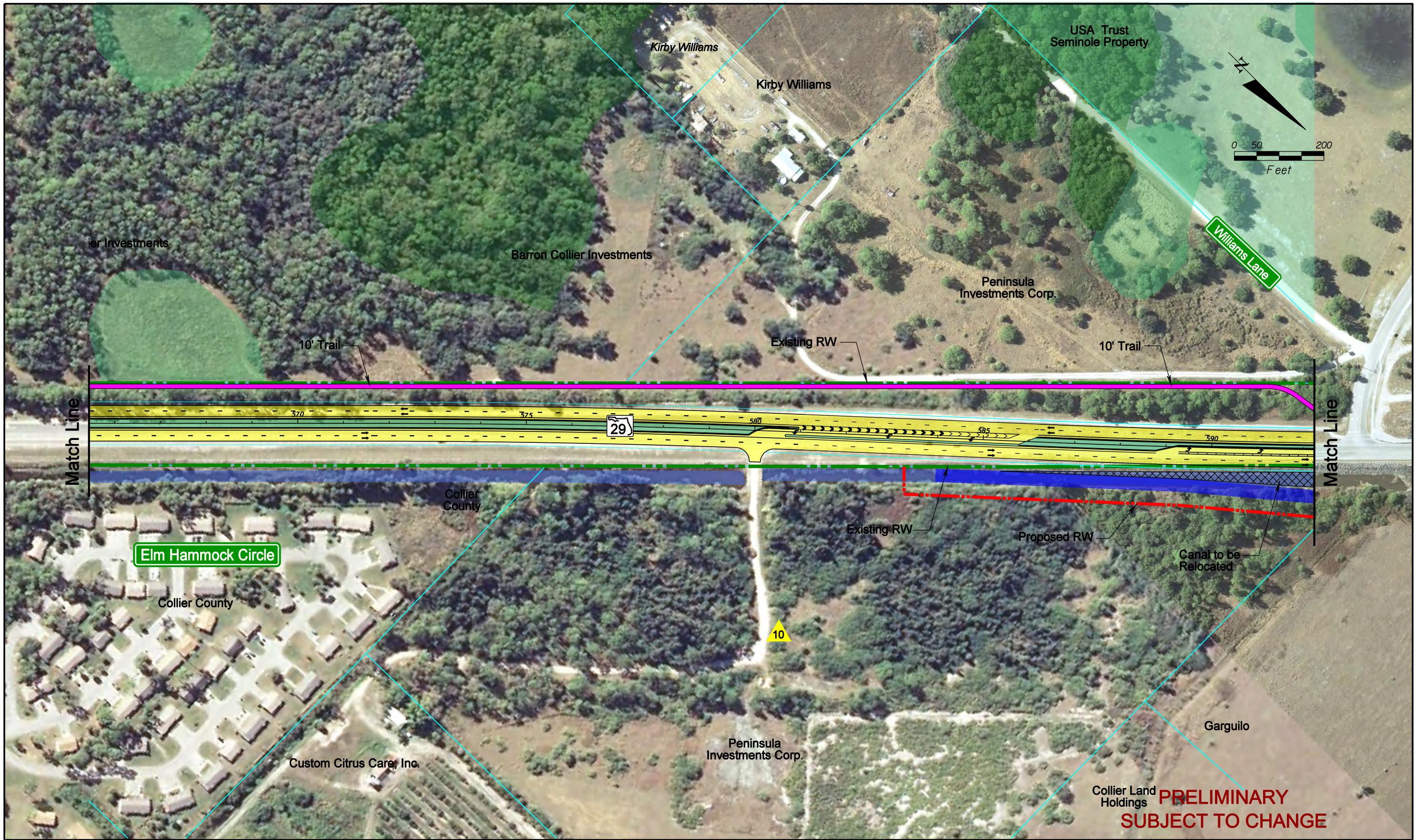

**PRELIMINARY
SUBJECT TO CHANGE**

SR 29 PD&E Study
From Oil Well Road to SR 82
FPID NO: 417540 1 22 01 / FAP NO: 3911 022P

Legend			
	Existing Right-of-Way		Forested Wetland
	Parcels		Non-Forested Wetland
	Proposed Right-of-Way		Parks/Recreational Sites
	Water/Canal		Airport
	Seminole Land		Traffic Signal
	Proposed Pavement		Proposed Median/Border
	Proposed Right-of-Way		Proposed Sidewalks
	Water/Canal		Proposed Structure
	Seminole Land		Proposed Guardrail
	Potential Business Relocation		Potential Residential Relocation
	Potential Contamination (Low)		Potential Contamination (Medium or High)

H. W. Lochner, Inc.
4350 W. Cypress St., Suite 800
Tampa, Florida 33607
FBPR Certificate of Auth. #894

**Central
Alternative 2**

**Sheet
No.
19**



**PRELIMINARY
SUBJECT TO CHANGE**

SR 29 PD&E Study
From Oil Well Road to SR 82
FPID NO: 417540 1 22 01 / FAP NO: 3911 022P

Legend			
	Existing Right-of-Way		Forested Wetland
	Parcels		Non-Forested Wetland
	Proposed Right-of-Way		Parks/Recreational Sites
	Water/Canal		Airport
	Seminole Land		Traffic Signal
			Proposed Pavement
			Proposed Median/Border
			Proposed Sidewalks
			Proposed Structure
			Proposed Guardrail
	Potential Business Relocation		Potential Contamination (Low)
	Potential Residential Relocation		Potential Contamination (Medium or High)

H. W. Lochner, Inc.
4350 W. Cypress St., Suite 800
Tampa, Florida 33607
FBPR Certificate of Auth. #894

**Central
Alternative 2**

**Sheet
No.
20**

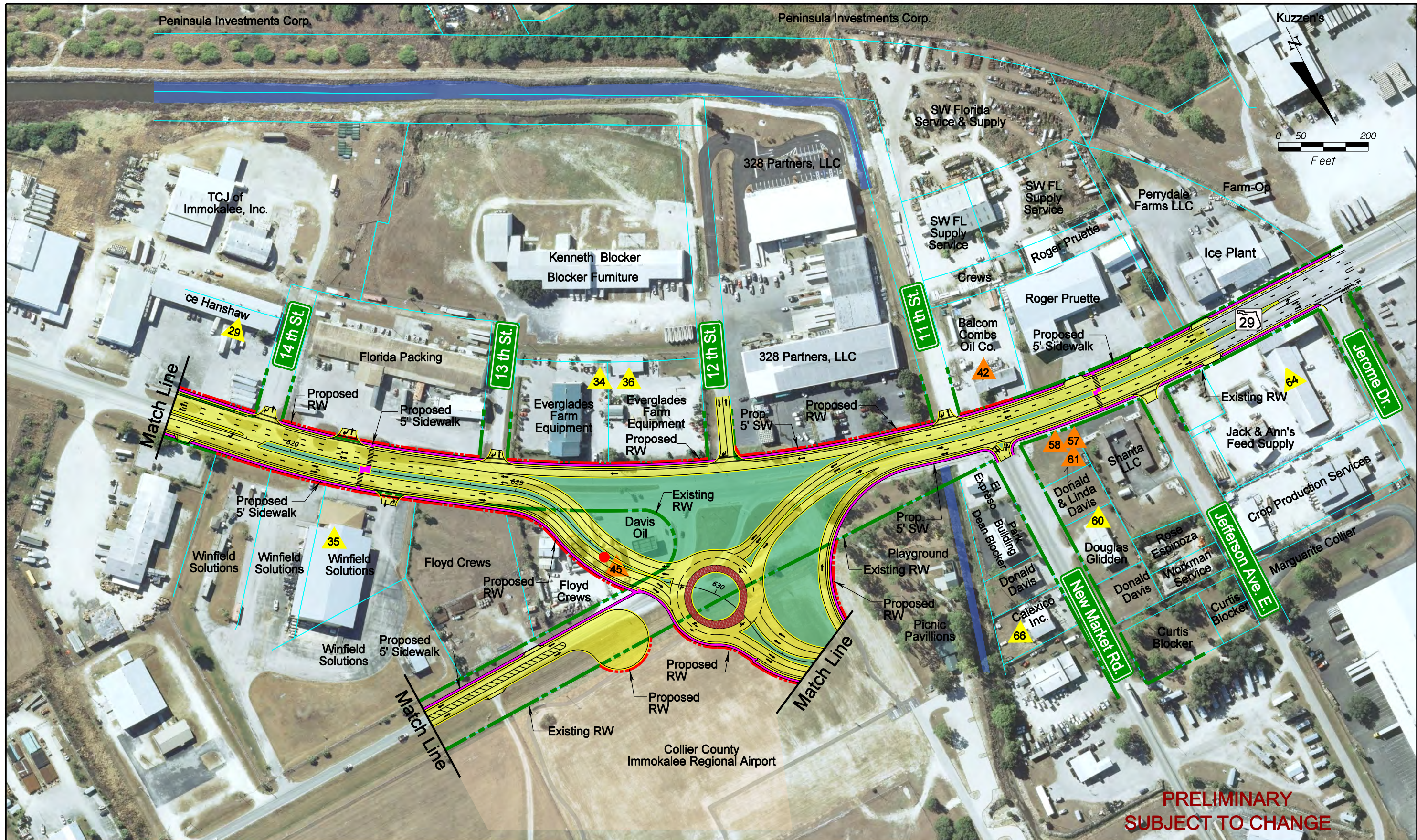

**PRELIMINARY
SUBJECT TO CHANGE**

SR 29 PD&E Study
From Oil Well Road to SR 82
FPID NO: 417540 1 22 01 / FAP NO: 3911 022P

Legend			
	Existing Right-of-Way		Forested Wetland
	Parcels		Non-Forested Wetland
	Proposed Right-of-Way		Parks/Recreational Sites
	Water/Canal		Airport
	Seminole Land		Traffic Signal
	Proposed Pavement		Proposed Median/Border
	Proposed Sidewalks		Proposed Structure
	Proposed Guardrail		Potential Business Relocation
	Potential Residential Relocation		Potential Contamination (Low)
	Potential Contamination (Medium or High)		

H. W. Lochner, Inc.
4350 W. Cypress St., Suite 800
Tampa, Florida 33607
FBPR Certificate of Auth. #894

**Central
Alternative 2**

**Sheet
No.
21**



SR 29 PD&E Study
 From Oil Well Road to SR 82
 FPID NO: 417540 1 22 01 / FAP NO: 3911 022P

Legend			
	Existing Right-of-Way		Forested Wetland
	Parcels		Non-Forested Wetland
	Proposed Right-of-Way		Parks/Recreational Sites
	Water/Canal		Airport
	Seminole Land		Traffic Signal
			Proposed Pavement
			Proposed Median/Border
			Proposed Sidewalks
			Proposed Structure
			Proposed Guardrail
			Potential Business Relocation
			Potential Residential Relocation
			Potential Contamination (Low)
			Potential Contamination (Medium or High)

H. W. Lochner, Inc.
 4350 W. Cypress St., Suite 800
 Tampa, Florida 33607
 FBPR Certificate of Auth. #894

**Central
 Alternative 2**

**Sheet
 No.
 22**

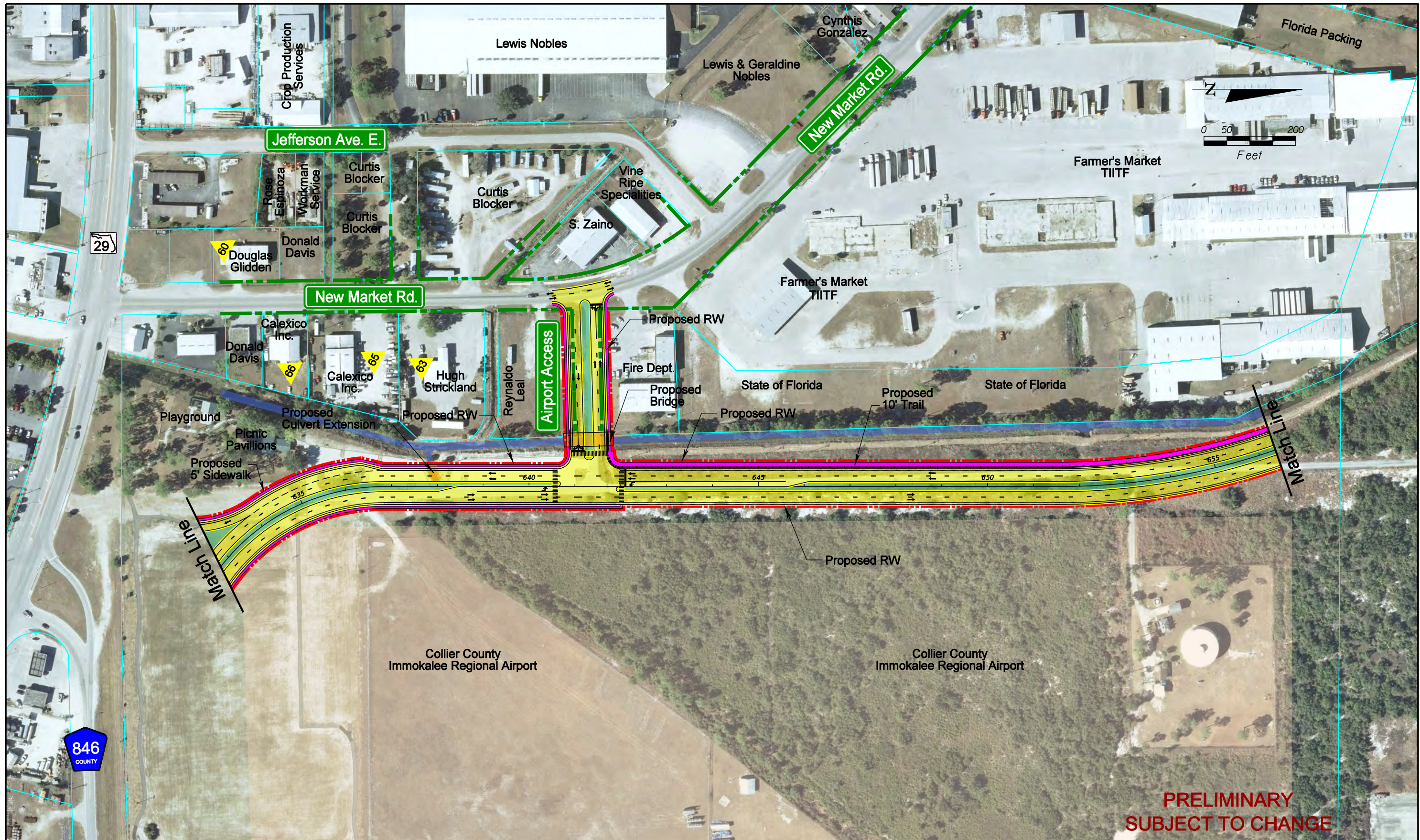

SR 29 PD&E Study
 From Oil Well Road to SR 82
 FPID NO: 417540 1 22 01 / FAP NO: 3911 022P

Legend			
	Existing Right-of-Way		Forested Wetland
	Parcels		Non-Forested Wetland
	Proposed Right-of-Way		Parks/Recreational Sites
	Water/Canal		Airport
	Seminole Land		Traffic Signal
	Proposed Pavement		Proposed Median/Border
	Proposed Structure		Proposed Sidewalks
	Proposed Guardrail		Potential Business Relocation
			Potential Residential Relocation
			Potential Contamination (Low)
			Potential Contamination (Medium or High)

H. W. Lochner, Inc.
 4350 W. Cypress St., Suite 800
 Tampa, Florida 33607
 FBPR Certificate of Auth. #894

**Central
 Alternative 2**

**Sheet
 No.
 23**

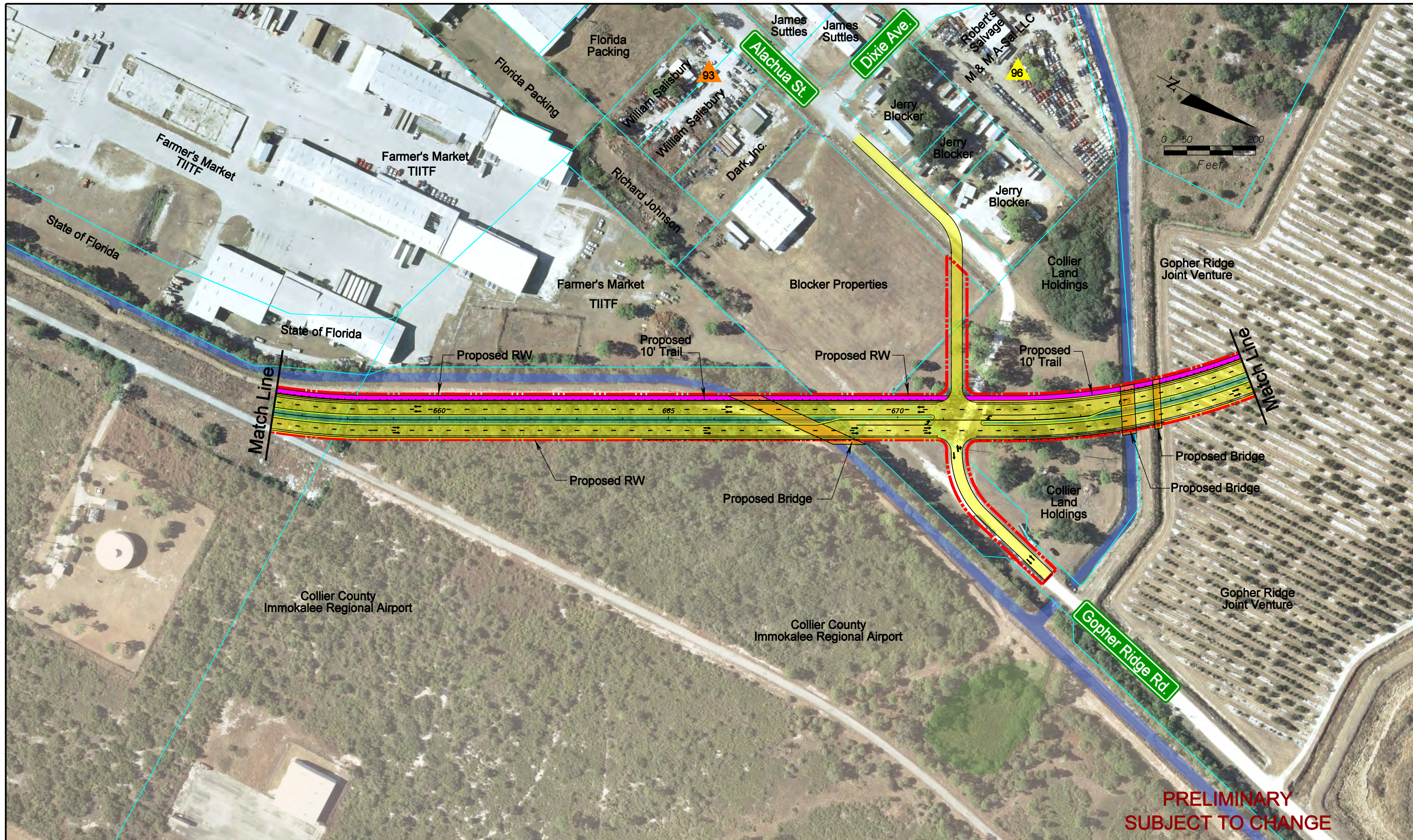

**PRELIMINARY
SUBJECT TO CHANGE**

SR 29 PD&E Study
From Oil Well Road to SR 82
FPID NO: 417540 1 22 01 / FAP NO: 3911 022P

Legend			
Existing Right-of-Way	Forested Wetland	Proposed Pavement	Potential Business Relocation
Parcels	Non-Forested Wetland	Proposed Median/Border	Potential Residential Relocation
Proposed Right-of-Way	Parks/Recreational Sites	Proposed Sidewalks	Potential Contamination (Low)
Water/Canal	Airport	Proposed Structure	Potential Contamination (Medium or High)
Seminole Land	Traffic Signal	Proposed Guardrail	

H. W. Lochner, Inc.
4350 W. Cypress St., Suite 800
Tampa, Florida 33607
FBPR Certificate of Auth. #894

**Central
Alternative 2**

**Sheet
No.
24**



**PRELIMINARY
SUBJECT TO CHANGE**

SR 29 PD&E Study
From Oil Well Road to SR 82
FPID NO: 417540 1 22 01 / FAP NO: 3911 022P

Legend	
Existing Right-of-Way	Forested Wetland
Parcels	Non-Forested Wetland
Proposed Right-of-Way	Parks/Recreational Sites
Water/Canal	Airport
Seminole Land	Traffic Signal
Proposed Pavement	Proposed Median/Border
Proposed Sidewalks	Proposed Structure
Potential Business Relocation	Proposed Guardrail
Potential Residential Relocation	
Potential Contamination (Low)	
Potential Contamination (Medium or High)	

H. W. Lochner, Inc.
4350 W. Cypress St., Suite 800
Tampa, Florida 33607
FBPR Certificate of Auth. #894

**Central
Alternative 2**

**Sheet
No.
25**

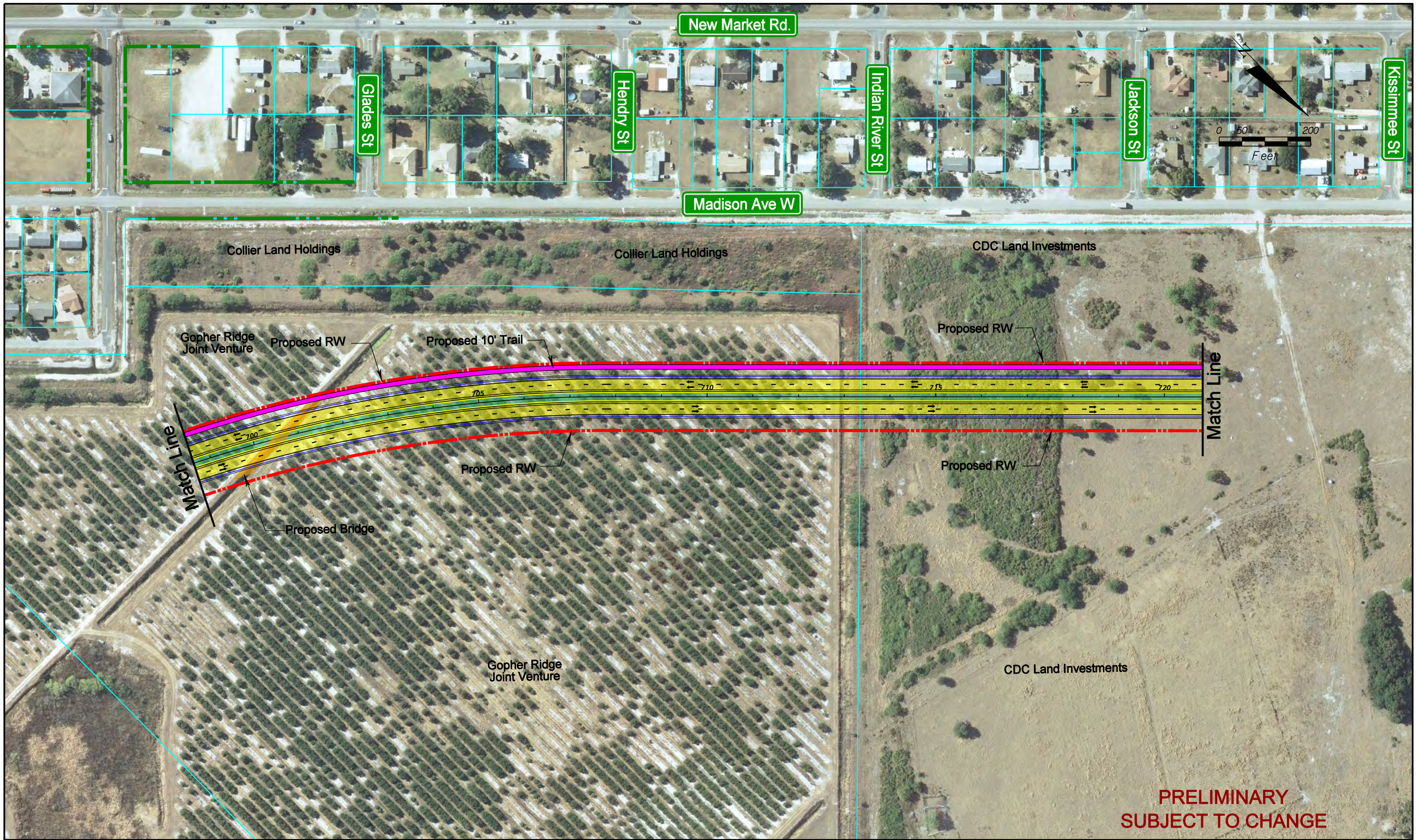

**PRELIMINARY
SUBJECT TO CHANGE**

SR 29 PD&E Study
From Oil Well Road to SR 82
FPID NO: 417540 1 22 01 / FAP NO: 3011 022P

Legend			
Existing Right-of-Way	Forested Wetland	Proposed Pavement	Potential Business Relocation
Parcels	Non-Forested Wetland	Proposed Median/Border	Potential Residential Relocation
Proposed Right-of-Way	Parks/Recreational Sites	Proposed Sidewalks	Potential Contamination (Low)
Water/Canal	Airport	Proposed Structure	Potential Contamination (Medium or High)
Seminole Land	Traffic Signal	Proposed Guardrail	

H. W. Lochner, Inc.
4350 W. Cypress St., Suite 800
Tampa, Florida 33607
FBPR Certificate of Auth. #894

**Central
Alternative 2**

**Sheet
No.
26**

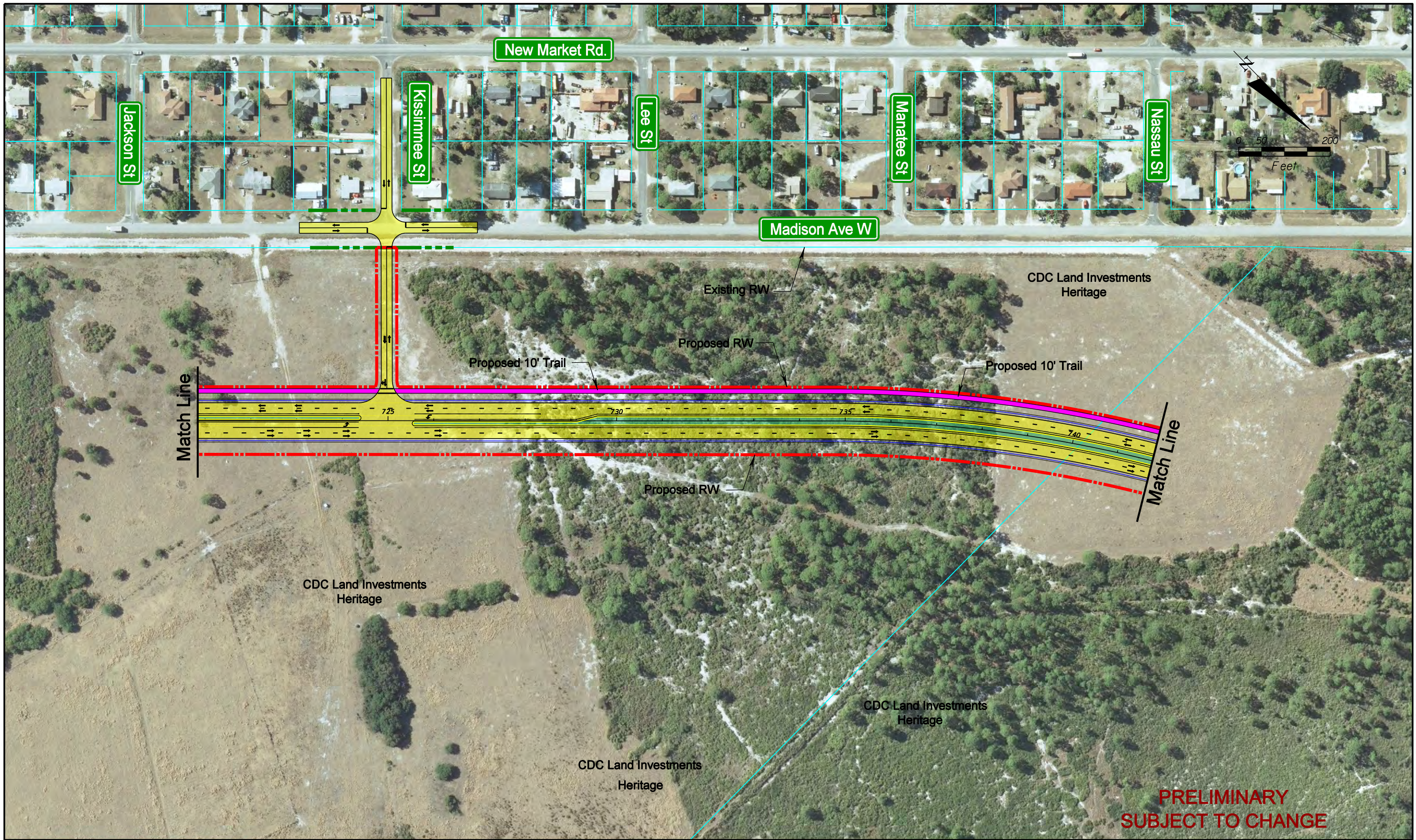

**PRELIMINARY
SUBJECT TO CHANGE**

SR 29 PD&E Study
From Oil Well Road to SR 82
FPID NO: 417540 1 22 01 / FAP NO: 3911 022P

Legend	
Existing Right-of-Way	Forested Wetland
Parcels	Non-Forested Wetland
Proposed Right-of-Way	Parks/Recreational Sites
Water/Canal	Airport
Seminole Land	Traffic Signal
Proposed Pavement	Proposed Median/Border
Proposed Sidewalks	Proposed Structure
Proposed Guardrail	Potential Business Relocation
	Potential Residential Relocation
	Potential Contamination (Low)
	Potential Contamination (Medium or High)

H. W. Lochner, Inc.
4350 W. Cypress St., Suite 800
Tampa, Florida 33607
FBPR Certificate of Auth. #894

**Central
Alternative 2**

**Sheet
No.
27**

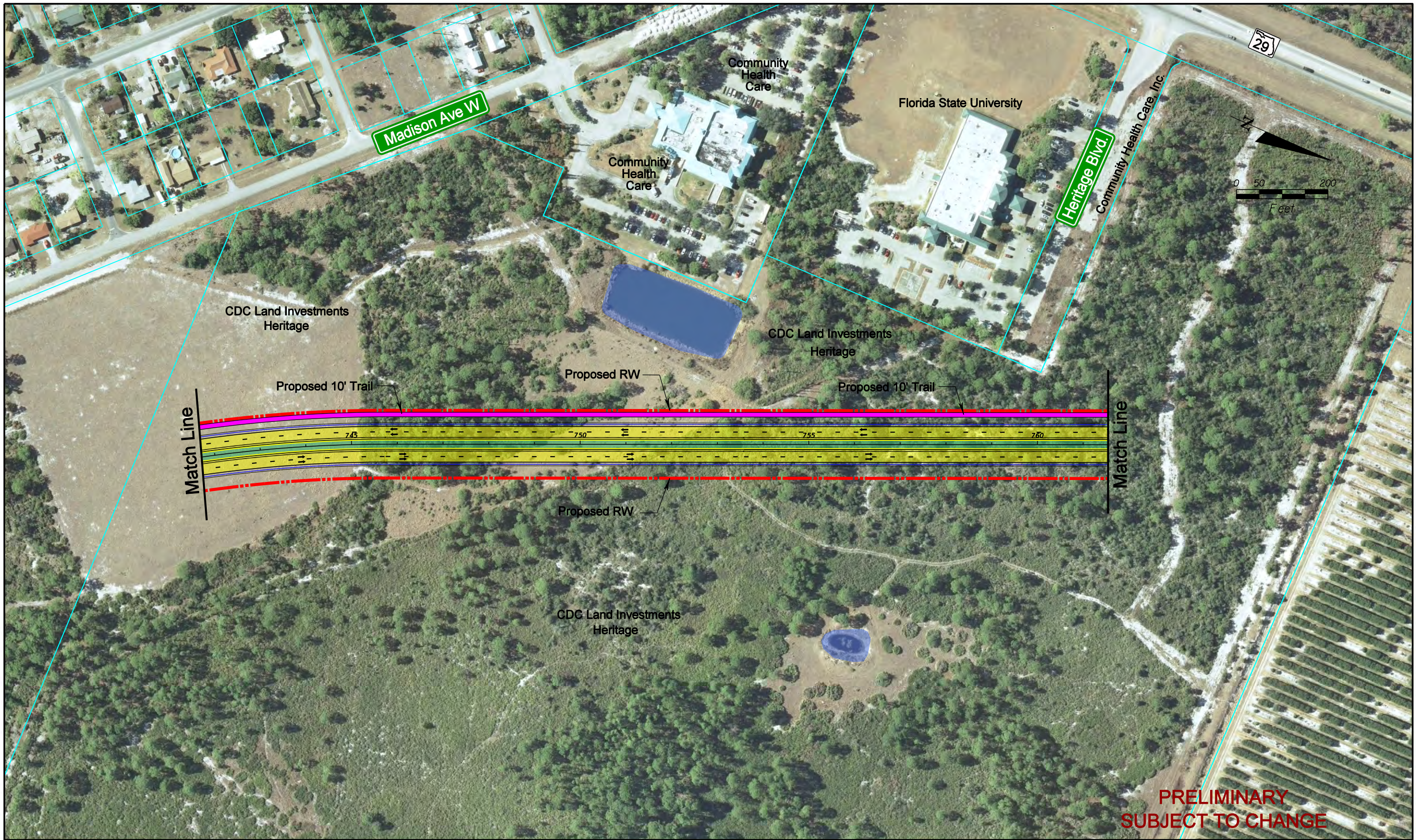

SR 29 PD&E Study
 From Oil Well Road to SR 82
 FPID NO: 417540 1 22 01 / FAP NO: 3011 022P

Legend			
	Existing Right-of-Way		Forested Wetland
	Parcels		Non-Forested Wetland
	Proposed Right-of-Way		Parks/Recreational Sites
	Water/Canal		Airport
	Seminole Land		Proposed Pavement
	Traffic Signal		Proposed Median/Border
			Proposed Sidewalks
			Proposed Structure
			Proposed Guardrail
	Potential Business Relocation		Potential Residential Relocation
	Potential Contamination (Low)		Potential Contamination (Medium or High)

H. W. Lochner, Inc.
 4350 W. Cypress St., Suite 800
 Tampa, Florida 33607
 FBPR Certificate of Auth. #894

**Central
 Alternative 2**

**Sheet
 No.
 28**

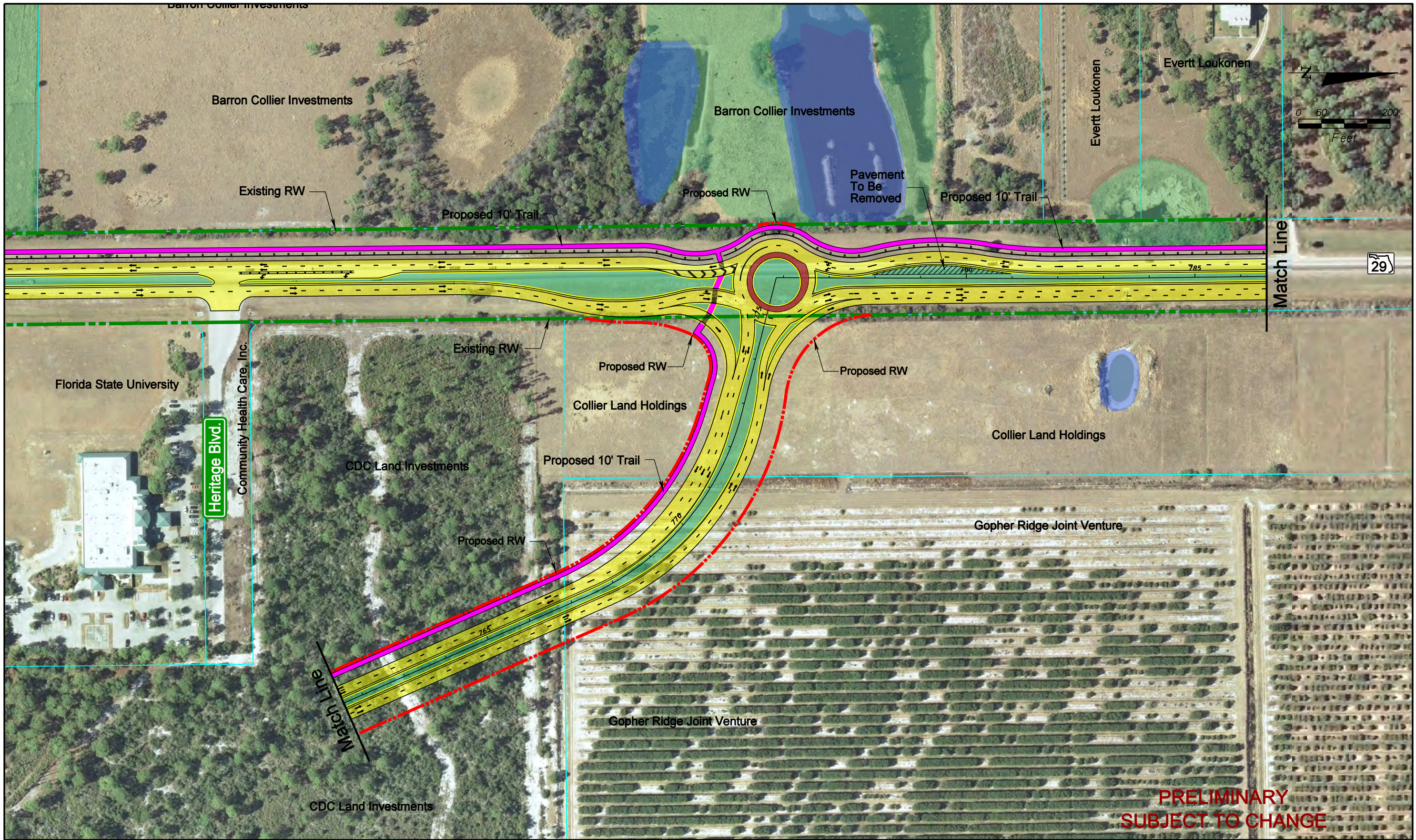

**PRELIMINARY
SUBJECT TO CHANGE**

SR 29 PD&E Study
From Oil Well Road to SR 82
FPID NO: 417540 1 22 01 / FAP NO: 3911 022P

Legend			
	Existing Right-of-Way		Forested Wetland
	Parcels		Non-Forested Wetland
	Proposed Right-of-Way		Parks/Recreational Sites
	Water/Canal		Airport
	Seminole Land		Traffic Signal
			Proposed Pavement
			Proposed Median/Border
			Proposed Sidewalks
			Proposed Structure
			Proposed Guardrail
			Potential Business Relocation
			Potential Residential Relocation
			Potential Contamination (Low)
			Potential Contamination (Medium or High)

H. W. Lochner, Inc.
4350 W. Cypress St., Suite 800
Tampa, Florida 33607
FBPR Certificate of Auth. #894

**Central
Alternative 2**

**Sheet
No.
29**

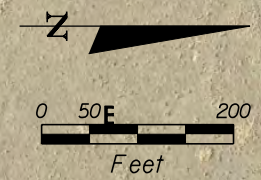

**PRELIMINARY
SUBJECT TO CHANGE**

SR 29 PD&E Study
From Oil Well Road to SR 82
FPID NO: 417540 1 22 01 / FAP NO: 3911 022P

Legend			
Existing Right-of-Way	Forested Wetland	Proposed Pavement	Potential Business Relocation
Parcels	Non-Forested Wetland	Proposed Median/Border	Potential Residential Relocation
Proposed Right-of-Way	Parks/Recreational Sites	Proposed Sidewalks	Potential Contamination (Low)
Water/Canal	Airport	Proposed Structure	Potential Contamination (Medium or High)
Seminole Land	Traffic Signal	Proposed Guardrail	

H. W. Lochner, Inc.
4350 W. Cypress St., Suite 800
Tampa, Florida 33607
FBPR Certificate of Auth. #894

**Central
Alternative 2**

**Sheet
No.
30**

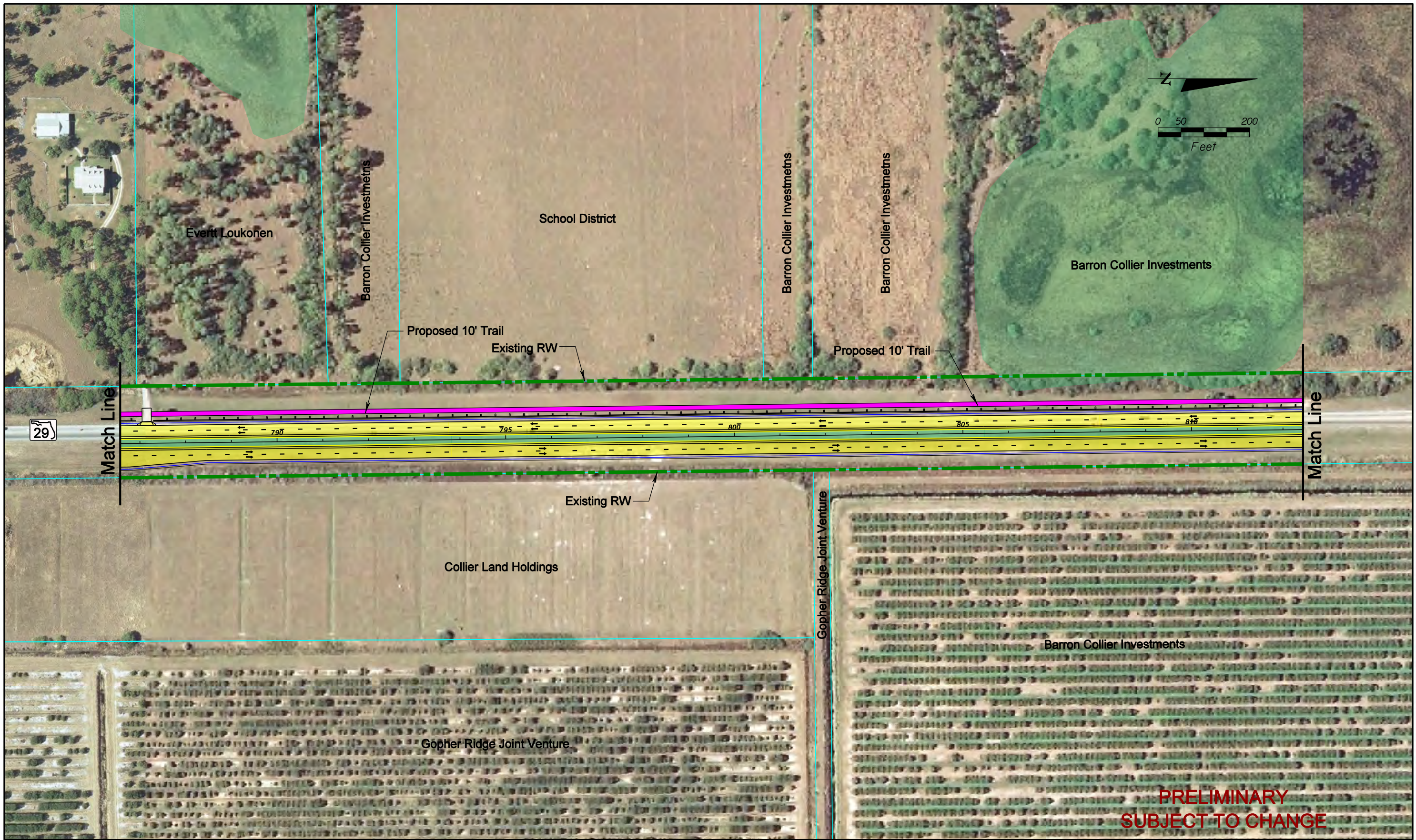

SR 29 PD&E Study
 From Oil Well Road to SR 82
 FPID NO: 417540 1 22 01 / FAP NO: 3911 022P

Legend			
	Existing Right-of-Way		Forested Wetland
	Parcels		Non-Forested Wetland
	Proposed Right-of-Way		Parks/Recreational Sites
	Water/Canal		Airport
	Seminole Land		Traffic Signal
			Proposed Pavement
			Proposed Median/Border
			Proposed Sidewalks
			Proposed Structure
			Proposed Guardrail
	Potential Business Relocation		Potential Residential Relocation
	Potential Contamination (Low)		Potential Contamination (Medium or High)

H. W. Lochner, Inc.
 4350 W. Cypress St., Suite 800
 Tampa, Florida 33607
 FBPR Certificate of Auth. #894

**Central
 Alternative 2**

**Sheet
 No.
 31**



SR 29 PD&E Study
 From Oil Well Road to SR 82
 FPID NO: 417540 1 22 01 / FAP NO: 3911 022P

Legend			
	Existing Right-of-Way		Forested Wetland
	Parcels		Proposed Pavement
	Proposed Right-of-Way		Proposed Median/Border
	Water/Canal		Proposed Sidewalks
	Seminole Land		Proposed Structure
	Non-Forested Wetland		Proposed Guardrail
	Parks/Recreational Sites		Potential Business Relocation
	Airport		Potential Residential Relocation
	Traffic Signal		Potential Contamination (Low)
			Potential Contamination (Medium or High)

H. W. Lochner, Inc.
 4350 W. Cypress St., Suite 800
 Tampa, Florida 33607
 FBPR Certificate of Auth. #894

**Central
 Alternative 2**

**Sheet
 No.
 32**

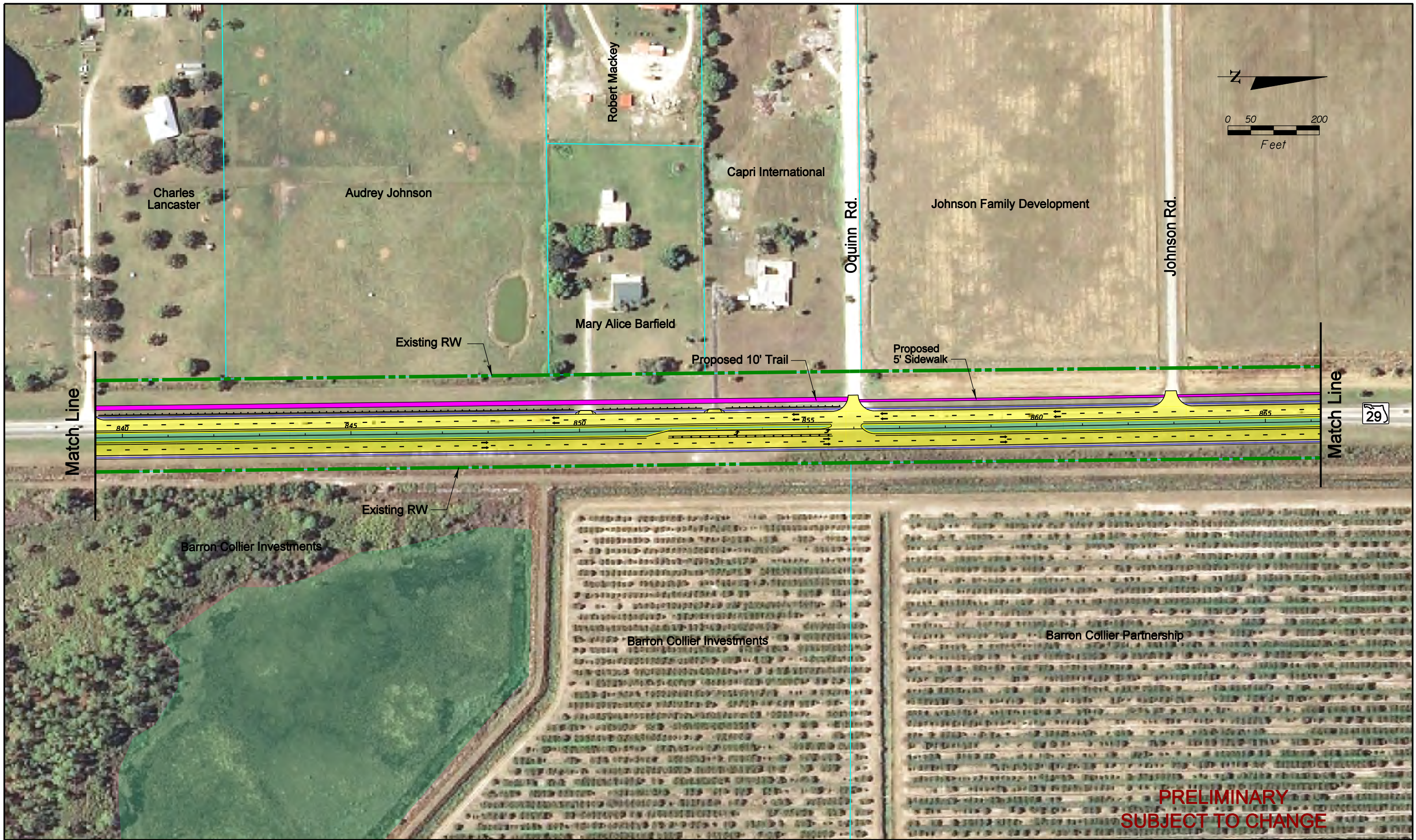

**PRELIMINARY
SUBJECT TO CHANGE**

SR 29 PD&E Study
From Oil Well Road to SR 82
FPID NO: 417540 1 22 01 / FAP NO: 3911 022P

Legend			
Existing Right-of-Way	Forested Wetland	Proposed Pavement	Potential Business Relocation
Parcels	Non-Forested Wetland	Proposed Median/Border	Potential Residential Relocation
Proposed Right-of-Way	Parks/Recreational Sites	Proposed Sidewalks	Potential Contamination (Low)
Water/Canal	Airport	Proposed Structure	Potential Contamination (Medium or High)
Seminole Land	Traffic Signal	Proposed Guardrail	

H. W. Lochner, Inc.
4350 W. Cypress St., Suite 800
Tampa, Florida 33607
FBPR Certificate of Auth. #894

**Central
Alternative 2**

**Sheet
No.
33**



SR 29 PD&E Study
 From Oil Well Road to SR 82
 FPID NO: 417540 1 22 01 / FAP NO: 3911 022P

Legend			
	Existing Right-of-Way		Forested Wetland
	Parcels		Non-Forested Wetland
	Proposed Right-of-Way		Parks/Recreational Sites
	Water/Canal		Airport
	Seminole Land		Traffic Signal
			Proposed Pavement
			Proposed Median/Border
			Proposed Sidewalks
			Proposed Structure
			Proposed Guardrail
			Potential Business Relocation
			Potential Residential Relocation
			Potential Contamination (Low)
			Potential Contamination (Medium or High)

H. W. Lochner, Inc.
 4350 W. Cypress St., Suite 800
 Tampa, Florida 33607
 FBPR Certificate of Auth. #894

**Central
 Alternative 2**

**Sheet
 No.
 34**



**PRELIMINARY
SUBJECT TO CHANGE**

SR 29 PD&E Study
From Oil Well Road to SR 82
FPID NO: 417540 1 22 01 / FAP NO: 3911 022P

Legend			
	Existing Right-of-Way		Forested Wetland
	Parcels		Non-Forested Wetland
	Proposed Right-of-Way		Parks/Recreational Sites
	Water/Canal		Airport
	Seminole Land		Traffic Signal
			Proposed Pavement
			Proposed Median/Border
			Proposed Sidewalks
			Proposed Structure
			Proposed Guardrail
			Potential Business Relocation
			Potential Residential Relocation
			Potential Contamination (Low)
			Potential Contamination (Medium or High)

H. W. Lochner, Inc.
4350 W. Cypress St., Suite 800
Tampa, Florida 33607
FBPR Certificate of Auth. #894

**Central
Alternative 2**

**Sheet
No.
35**



SR 29 PD&E Study
 From Oil Well Road to SR 82
 FPID NO: 417540 1 22 01 / FAP NO: 3911 022P

Legend			
Existing Right-of-Way	Forested Wetland	Proposed Pavement	Potential Business Relocation
Parcels	Non-Forested Wetland	Proposed Median/Border	Potential Residential Relocation
Proposed Right-of-Way	Parks/Recreational Sites	Proposed Sidewalks	Potential Contamination (Low)
Water/Canal	Airport	Proposed Structure	Potential Contamination (Medium or High)
Seminole Land	Traffic Signal	Proposed Guardrail	

H. W. Lochner, Inc.
 4350 W. Cypress St., Suite 800
 Tampa, Florida 33607
 FBPR Certificate of Auth. #894

**Central
 Alternative 2**

**Sheet
 No.
 36**



**PRELIMINARY
SUBJECT TO CHANGE**

SR 29 PD&E Study
From Oil Well Road to SR 82
FPID NO: 417540 1 22 01 / FAP NO: 3011 022P

Legend			
Existing Right-of-Way	Forested Wetland	Proposed Pavement	Potential Business Relocation
Parcels	Non-Forested Wetland	Proposed Median/Border	Potential Residential Relocation
Proposed Right-of-Way	Parks/Recreational Sites	Proposed Sidewalks	Potential Contamination (Low)
Water/Canal	Airport	Proposed Structure	Potential Contamination (Medium or High)
Seminole Land	Traffic Signal	Proposed Guardrail	

H. W. Lochner, Inc.
4350 W. Cypress St., Suite 800
Tampa, Florida 33607
FBPR Certificate of Auth. #894

**Central
Alternative 2**

**Sheet
No.
37**

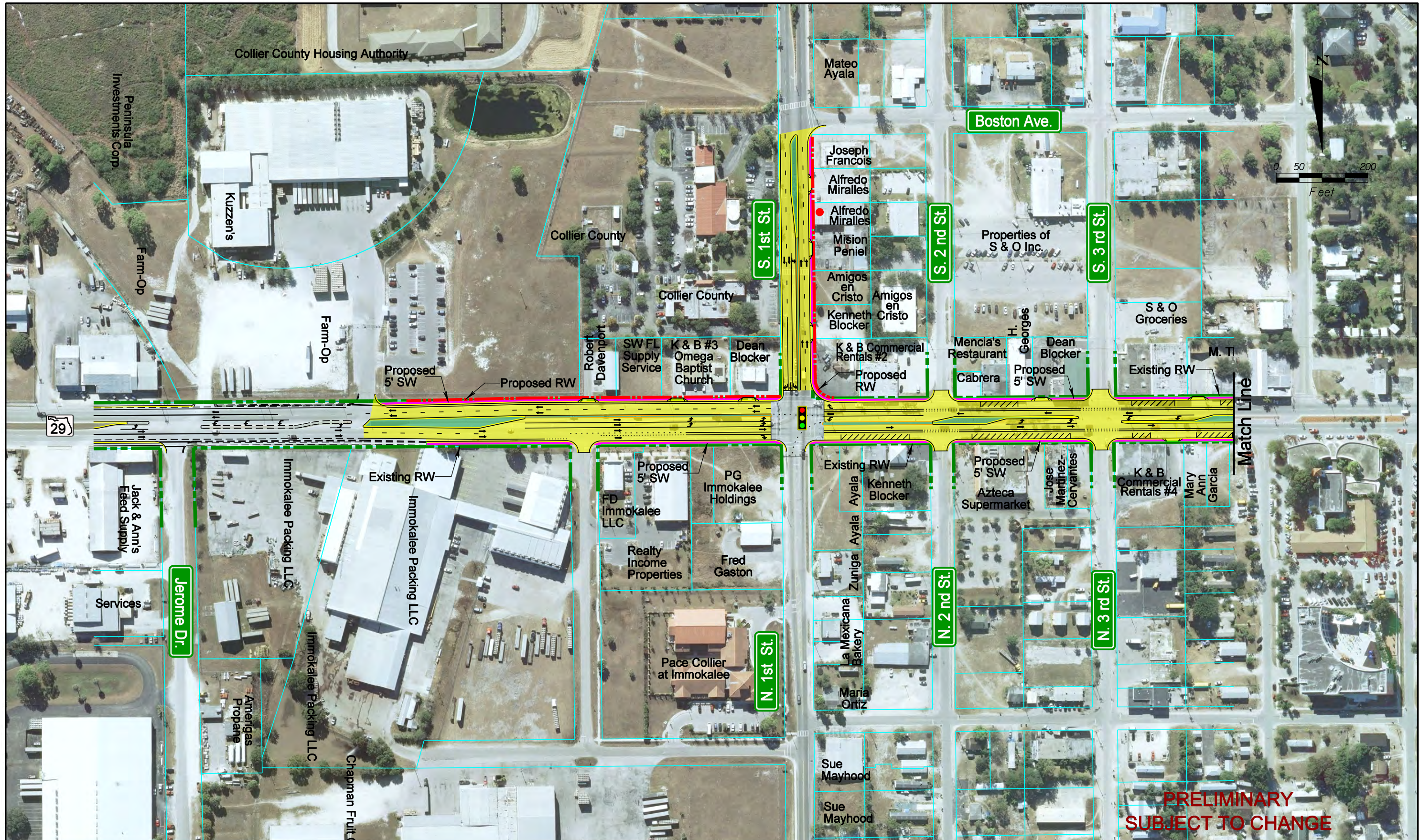

**PRELIMINARY
SUBJECT TO CHANGE**

SR 29 PD&E Study
From Oil Well Road to SR 82
FPID NO: 417540 1 22 01 / FAP NO: 3911 022P

Legend			
	Existing Right-of-Way		Forested Wetland
	Parcels		Non-Forested Wetland
	Proposed Right-of-Way		Parks/Recreational Sites
	Water/Canal		Airport
	Seminole Land		Traffic Signal
			Proposed Pavement
			Proposed Median/Border
			Proposed Sidewalks
			Proposed Structure
			Proposed Guardrail
			Potential Business Relocation
			Potential Residential Relocation
			Potential Contamination (Low)
			Potential Contamination (Medium or High)

H. W. Lochner, Inc.
4350 W. Cypress St., Suite 800
Tampa, Florida 33607
FBPR Certificate of Auth. #894

**Central
Alternative 2**

**Sheet
No.
38**



SR 29 PD&E Study
 From Oil Well Road to SR 82
 FPID NO: 417540 1 22 01 / FAP NO: 3911 022P

Legend	
	Existing Right-of-Way
	Parcels
	Proposed Right-of-Way
	Water/Canal
	Seminole Land
	Forested Wetland
	Non-Forested Wetland
	Parks/Recreational Sites
	Airport
	Traffic Signal
	Proposed Pavement
	Proposed Median/Border
	Proposed Sidewalks
	Proposed Structure
	Proposed Guardrail
	Potential Business Relocation
	Potential Residential Relocation
	Potential Contamination (Low)
	Potential Contamination (Medium or High)

H. W. Lochner, Inc.
 4350 W. Cypress St., Suite 800
 Tampa, Florida 33607
 FBPR Certificate of Auth. #894

**Central
 Alternative 2**

**Sheet
 No.
 39**

**PRELIMINARY
 SUBJECT TO CHANGE**

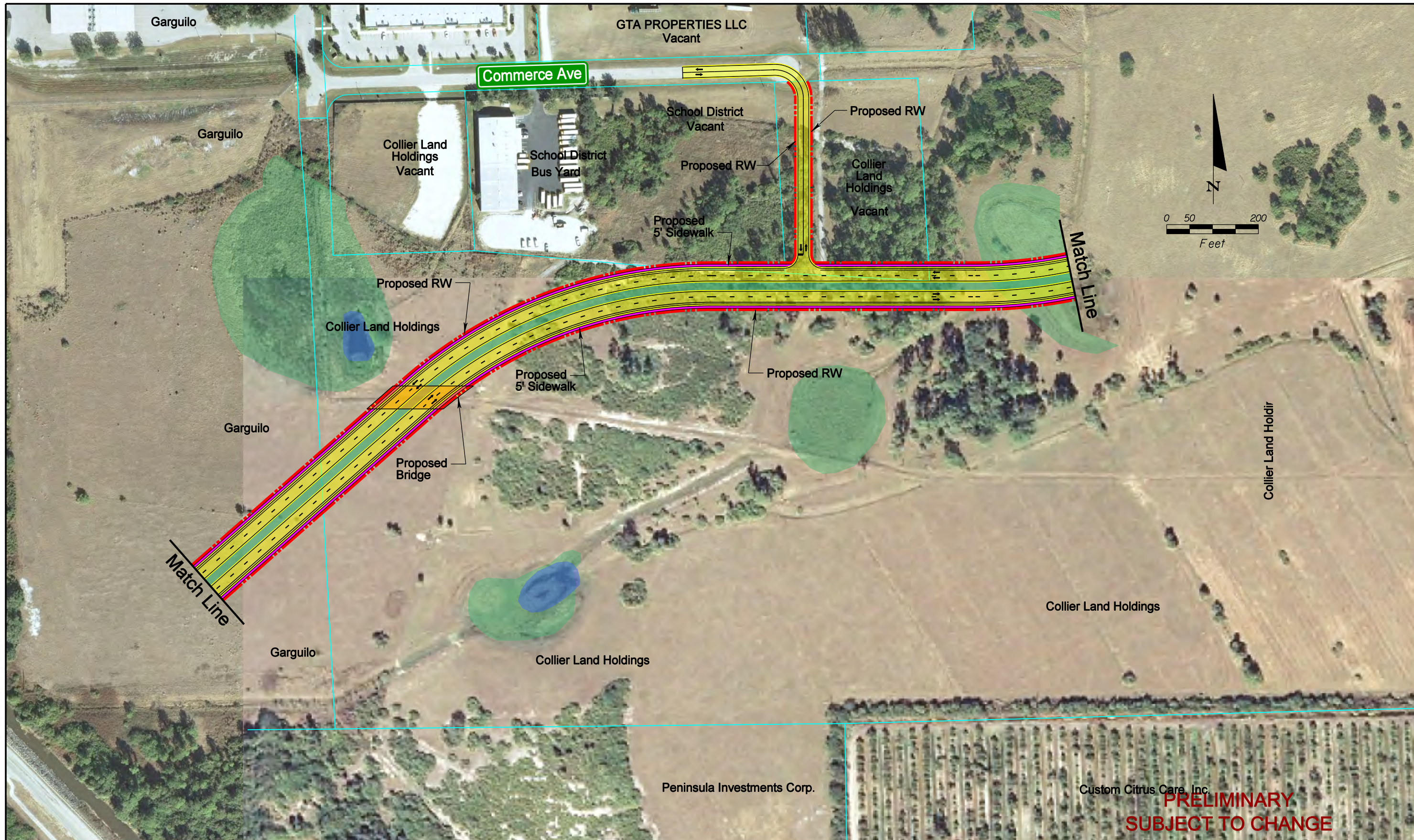

**PRELIMINARY
SUBJECT TO CHANGE**

SR 29 PD&E Study
From Oil Well Road to SR 82
FPID NO: 417540 1 22 01 / FAP NO: 3911 022P

Legend			
Existing Right-of-Way	Forested Wetland	Proposed Pavement	Potential Business Relocation
Parcels	Non-Forested Wetland	Proposed Median/Border	Potential Residential Relocation
Proposed Right-of-Way	Parks/Recreational Sites	Proposed Sidewalks	Potential Contamination (Low)
Water/Canal	Airport	Proposed Structure	Potential Contamination (Medium or High)
Seminole Land	Traffic Signal	Proposed Guardrail	

H. W. Lochner, Inc.
4350 W. Cypress St., Suite 800
Tampa, Florida 33607
FBPR Certificate of Auth. #894

**Central
Alternative 2**

**Sheet
No.
40**



SR 29 PD&E Study
 From Oil Well Road to SR 82
 FPID NO: 417540 1 22 01 / FAP NO: 3911 022P

Legend			
	Existing Right-of-Way		Forested Wetland
	Parcels		Non-Forested Wetland
	Proposed Right-of-Way		Parks/Recreational Sites
	Water/Canal		Airport
	Seminole Land		Proposed Pavement
	Traffic Signal		Proposed Median/Border
			Proposed Sidewalks
			Proposed Structure
			Proposed Guardrail
	Potential Business Relocation		Potential Contamination (Low)
	Potential Residential Relocation		Potential Contamination (Medium or High)

H. W. Lochner, Inc.
 4350 W. Cypress St., Suite 800
 Tampa, Florida 33607
 FBPR Certificate of Auth. #894

**Central
 Alternative 2**

**Sheet
 No.
 41**