PREFERRED ALTERNATIVE

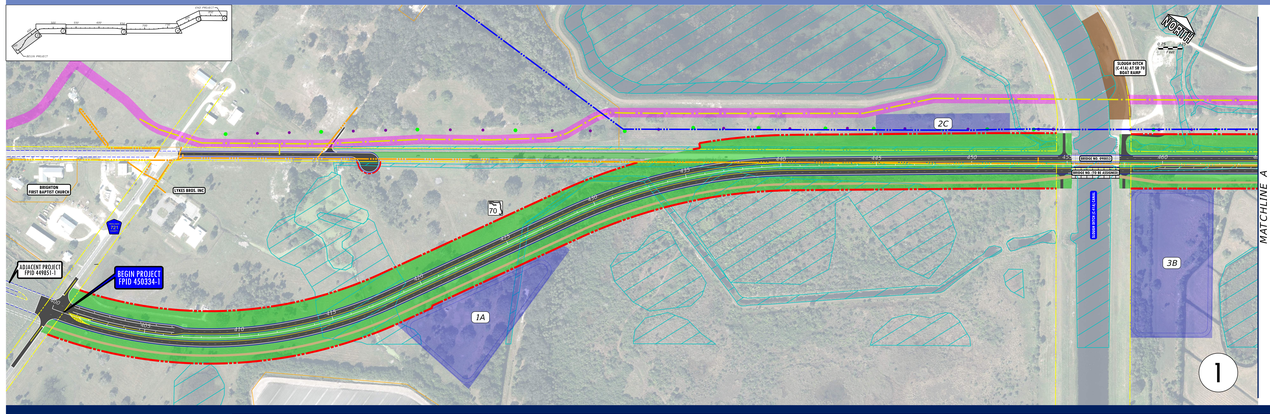

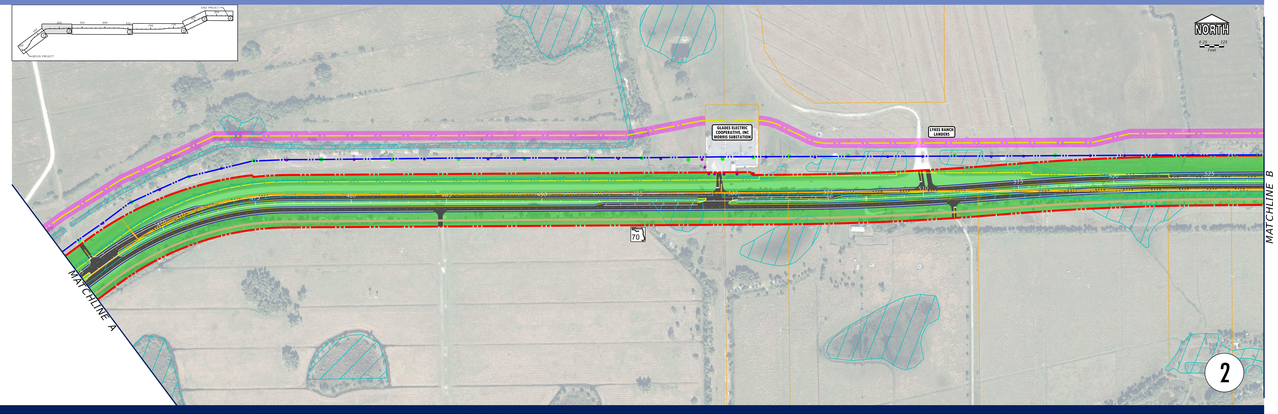

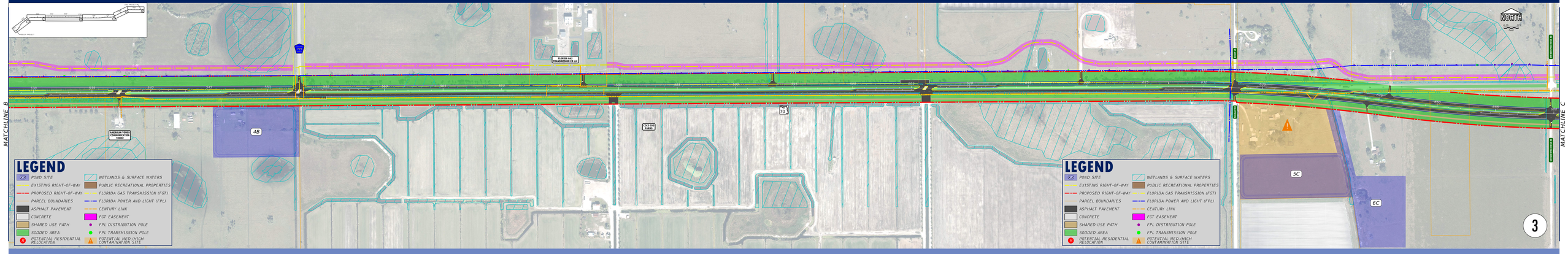

FDOT

Highlands and Okeechobee Counties
Financial Project ID: 450334-1

S.R. 70 FROM C.R. 721 SOUTH TO C.R. 599/128TH AVENUE

PUBLIC HEARING | DECEMBER 2025