I-75 from North of Golden Gate Parkway to South Alico Road

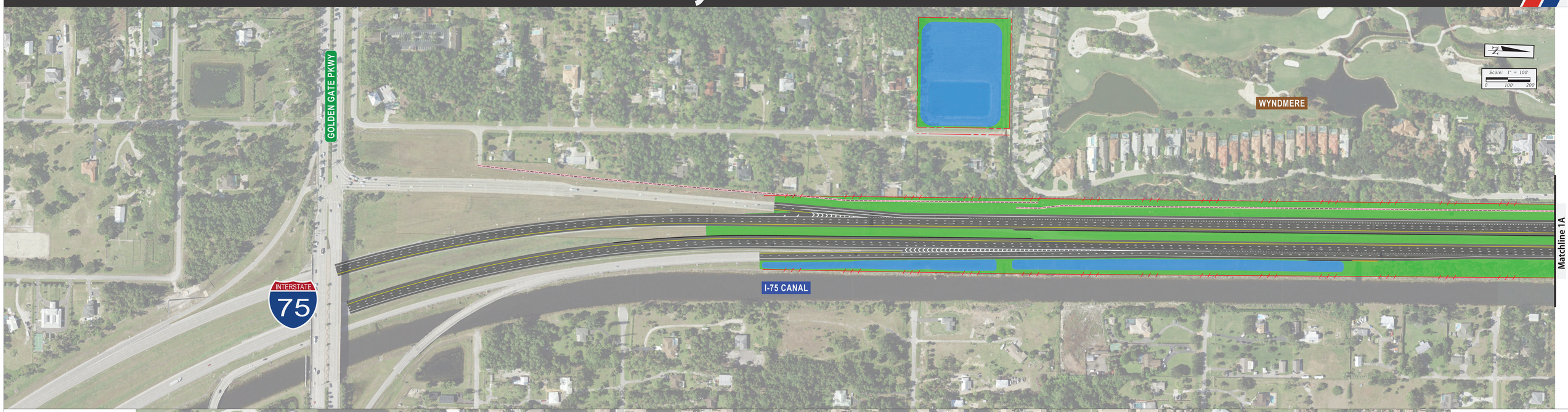

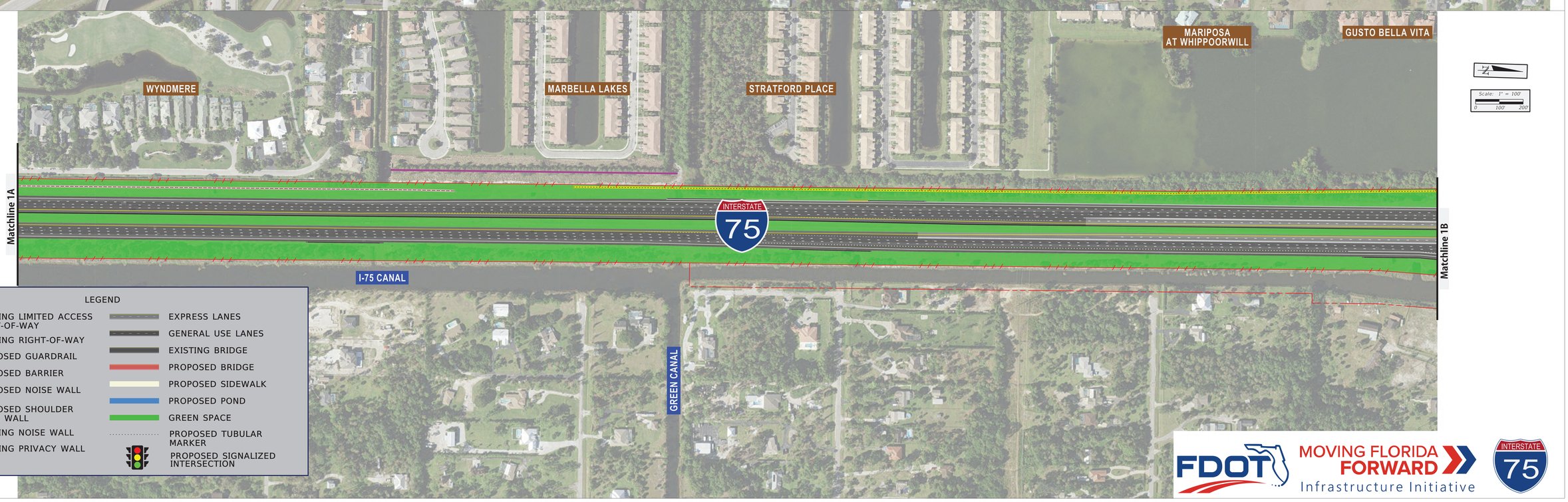

LEGEND

- EXISTING LIMITED ACCESS RIGHT-OF-WAY
- EXISTING RIGHT-OF-WAY
- PROPOSED GUARDRAIL
- PROPOSED BARRIER
- PROPOSED NOISE WALL
- PROPOSED SHOULDER NOISE WALL
- EXISTING NOISE WALL
- EXISTING PRIVACY WALL
- EXPRESS LANES
- GENERAL USE LANES
- EXISTING BRIDGE
- PROPOSED BRIDGE
- PROPOSED SIDEWALK
- PROPOSED POND
- GREEN SPACE
- PROPOSED TUBULAR MARKER
- PROPOSED SIGNALIZED INTERSECTION

FDOT MOVING FLORIDA FORWARD Infrastructure Initiative

INTERSTATE 75

I-75 from North of Golden Gate Parkway to South Alico Road

I-75 from North of Golden Gate Parkway to South Alico Road

I-75 from North of Golden Gate Parkway to South Alico Road

FDOT MOVING FLORIDA FORWARD Infrastructure Initiative

INTERSTATE 75