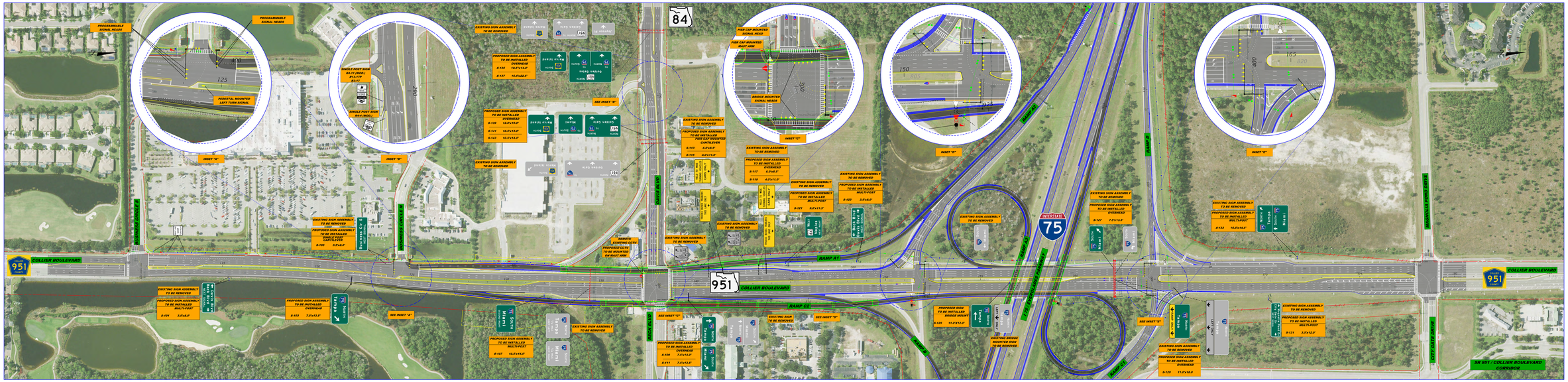

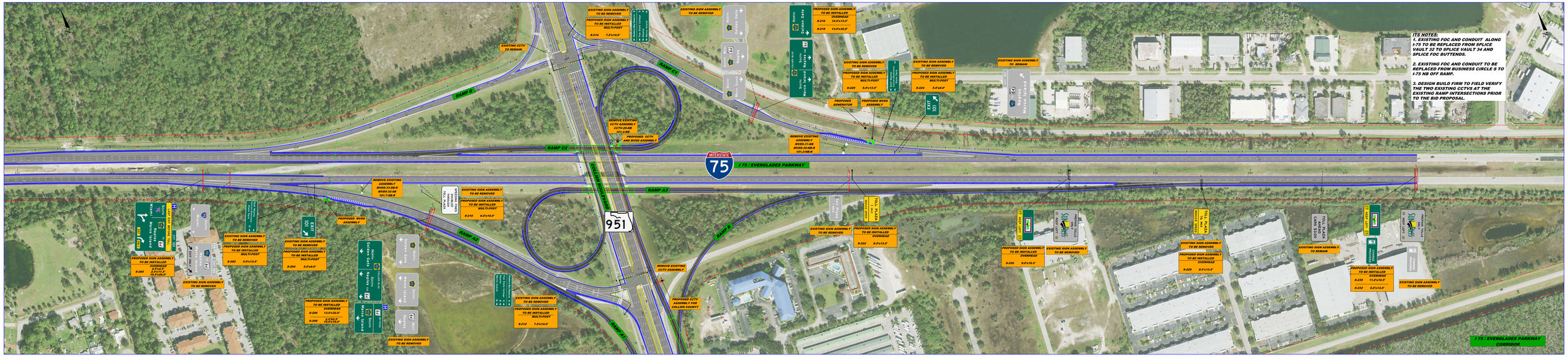

ITS NOTES:

1. EXISTING FOC AND CONDUIT ALONG I-75 TO BE REPLACED FROM SPLICE VAULT 32 TO SPLICE VAULT 34 AND SPLICE FOC BUTTENDS.

2. EXISTING FOC AND CONDUIT TO BE REPLACED FROM BUSINESS CIRCLE S TO I-75 NB OFF RAMP.

3. DESIGN BUILD FIRM TO FIELD VERIFY THE TWO EXISTING CCTVS AT THE EXISTING RAMP INTERSECTIONS PRIOR TO THE BID PROPOSAL.

INTERSTATE 75 AT STATE ROAD 951

TRAFFIC AND ITS CONCEPT PLAN

STATE OF FLORIDA DEPARTMENT OF TRANSPORTATION		
ROAD NO.	COUNTY	FINANCIAL PROJECT ID
93	COLLIER	435843-2-52-01

SHEET NO.

7/1/2019 12:08:11 PM X:\P-K2B02\CD\Signing\K2B02PR.DGN