SR 78 PD&E Study
From Veterans Parkway to US 41
Financial Project Number: 452680-1

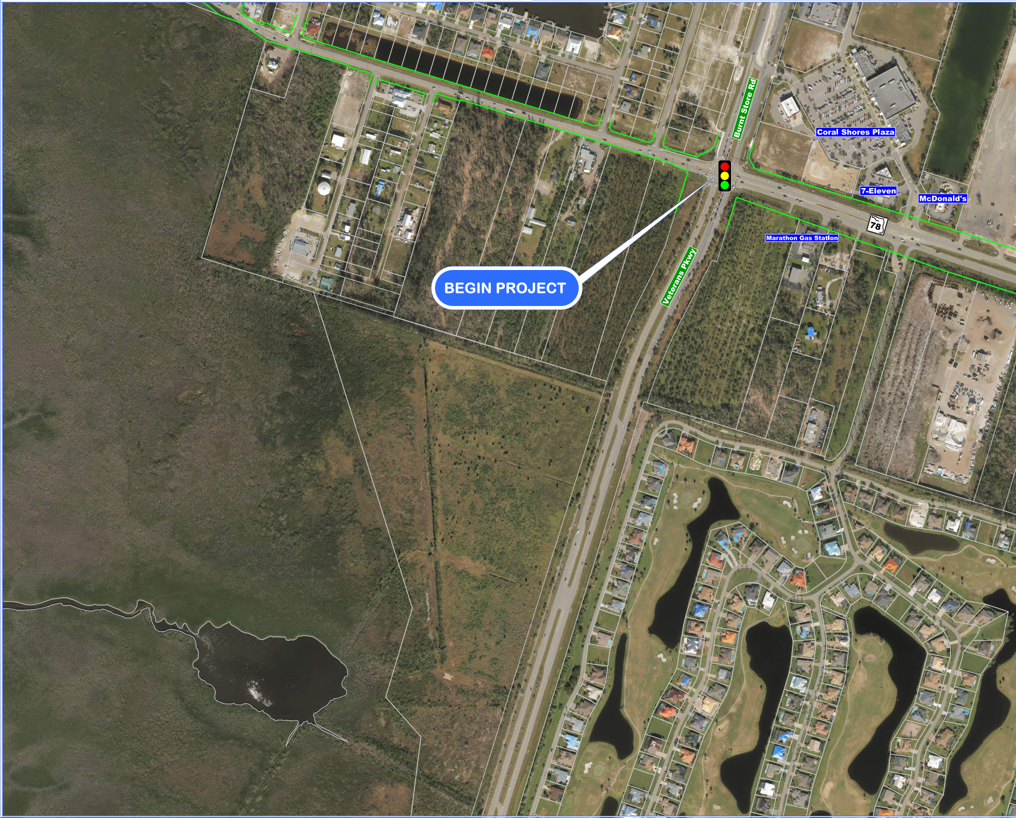
Burnt Store Rd
Coral Shores Plaza
7-Eleven
McDonald's
78
Marathon Gas Station
BEGIN PROJECT
Veterans Pkwy

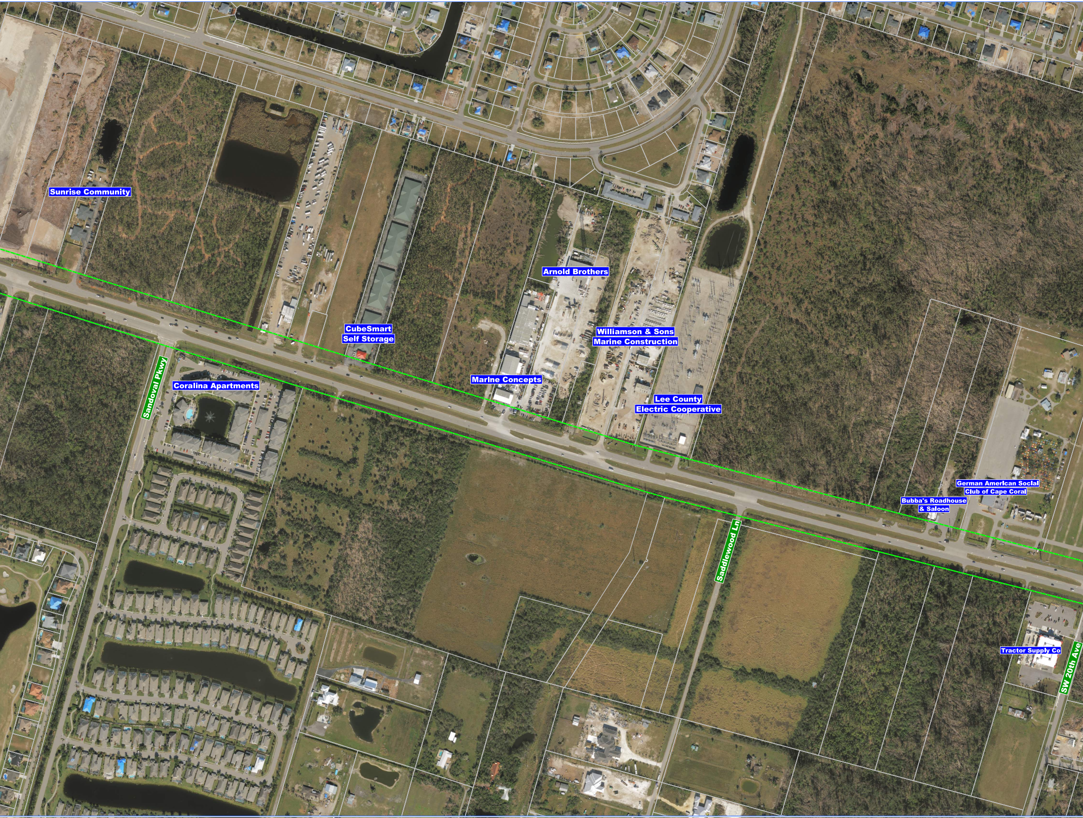
Sunrise Community
Arnold Brothers
CubeSmart
Self Storage
Williamson & Sons
Marine Construction
Marine Concepts
Coralina Apartments
Sandoval Pkwy
Lee County
Electric Cooperative
German American Social
Club of Cape Coral
Bubba's Roadhouse
& Saloon
Saddlewood Ln
Tractor Supply Co
SW 20th Ave

SR 78 PD&E Kick-Off Meeting

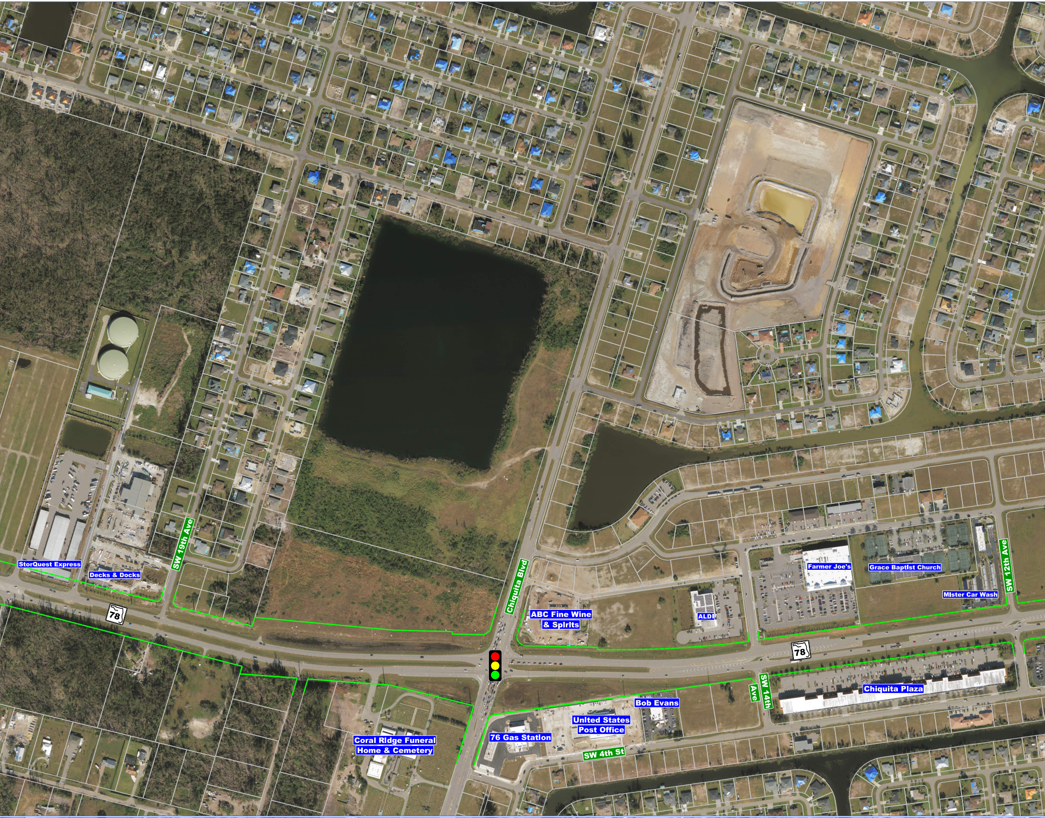
StorQuest Express
Decks & Docks
SW 19th Ave
78
Chiquita Blvd
ABC Fine Wine
& Spirits
ALDI
Farmer Joe's
Grace Baptist Church
Mister Car Wash
SW 12th Ave
78
SW 14th Ave
Chiquita Plaza
Bob Evans
United States
Post Office
76 Gas Station
SW 4th St
Coral Ridge Funeral
Home & Cemetery

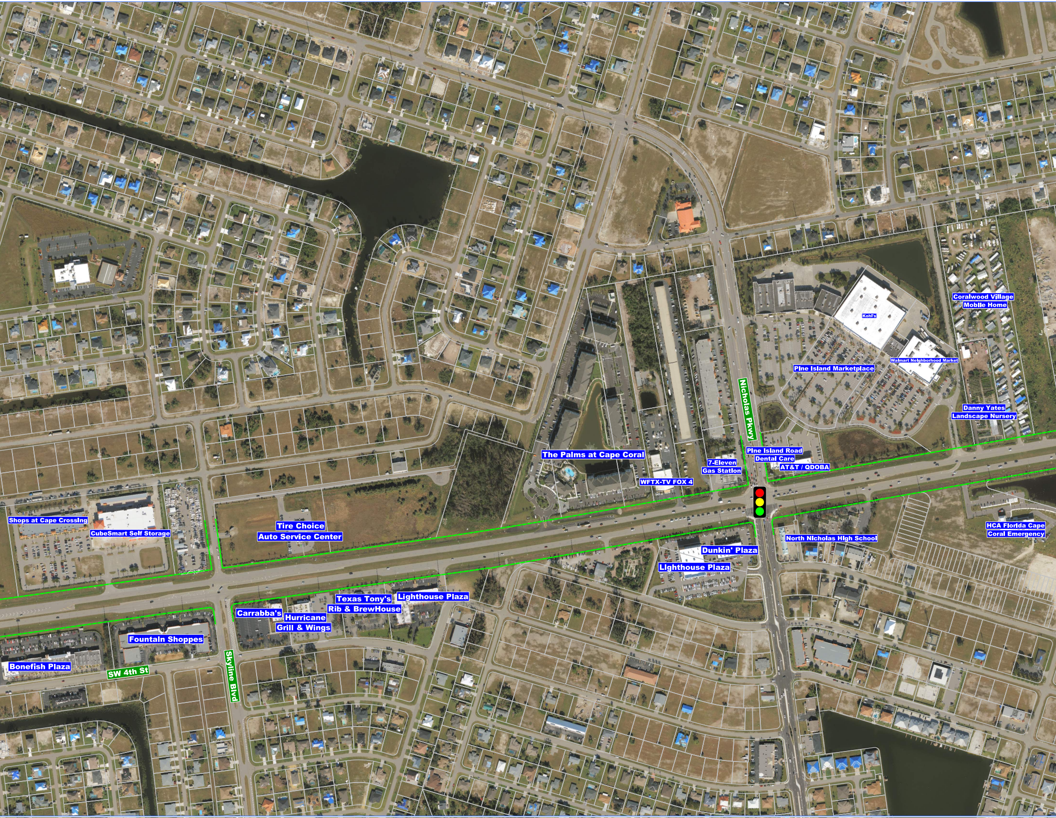
Coralwood Village
Mobile Home
Kohl's
Walmart Neighborhood Market
Pine Island Marketplace
Danny Yates
Landscape Nursery
Nicholas Pkwy
Pine Island Road
Dental Care
AT&T / QDOBA
7-Eleven
Gas Station
The Palms at Cape Coral
WFTX-TV FOX 4
HCA Florida Cape
Coral Emergency
North Nicholas High School
Dunkin' Plaza
Lighthouse Plaza
Shops at Cape Crossing
CubeSmart Self Storage
Tire Choice
Auto Service Center
Texas Tony's
Rib & BrewHouse
Lighthouse Plaza
Carrabba's
Hurricane
Grill & Wings
Fountain Shoppes
Bonefish Plaza
SW 4th St
Skyline Blvd

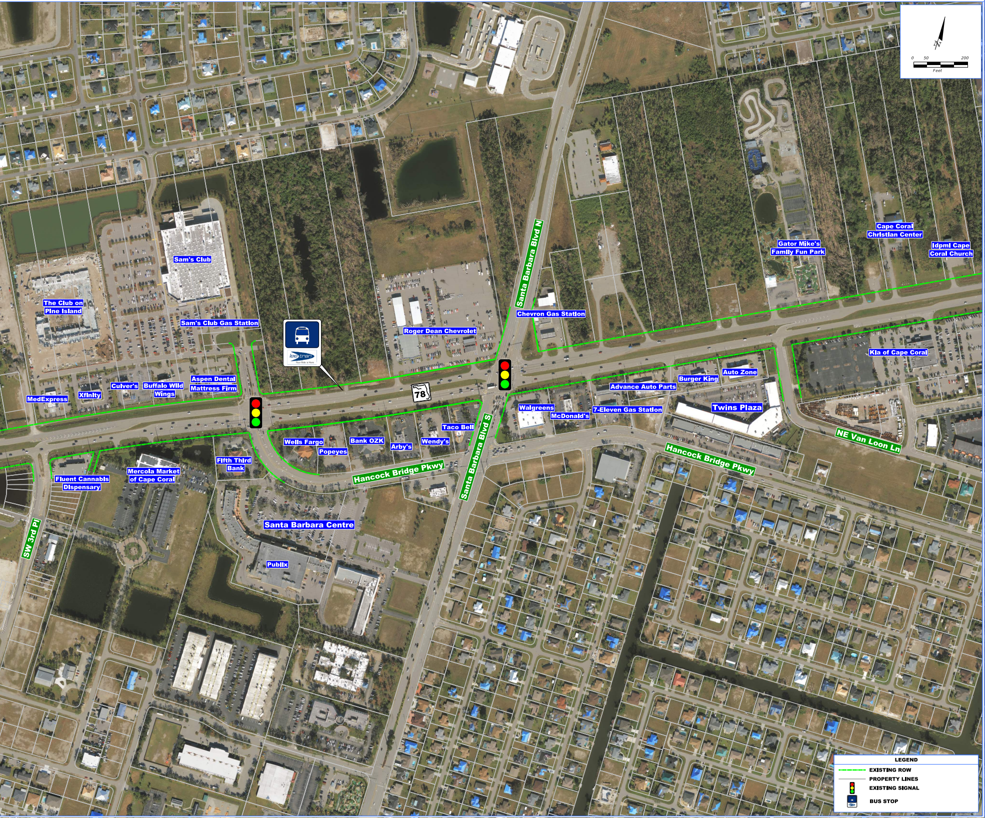
0 50 200
Feet
Cape Coral Christian Center
Idpml Cape Coral Church
Gator Mike's Family Fun Park
Sam's Club
Santa Barbara Blvd N
The Club on Pine Island
Chevron Gas Station
Sam's Club Gas Station
Roger Dean Chevrolet
Kia of Cape Coral
Auto Zone
Burger King
Advance Auto Parts
Aspen Dental
Mattress Firm
Culver's
Buffalo Wild Wings
Xfinity
MedExpress
78
Twins Plaza
Walgreens
McDonald's
7-Eleven Gas Station
Taco Bell
Wells Fargo
Popeyes
Bank OZK
Arby's
Wendy's
NE Van Loon Ln
Fifth Third Bank
Mercola Market of Cape Coral
Fluent Cannabis Dispensary
Hancock Bridge Pkwy
Hancock Bridge Pkwy
Santa Barbara Blvd S
Santa Barbara Centre
SW 3rd Pl
Publix
LEGEND
EXISTING ROW
PROPERTY LINES
EXISTING SIGNAL
BUS STOP