Financial Project ID Number: 447514-1
Collier County
Livingston FPL Trail Extension from Radio Road to Collier County Line
Project Development & Environment (PD&E) Study

FDOT

NORTH
0 200 400
Feet

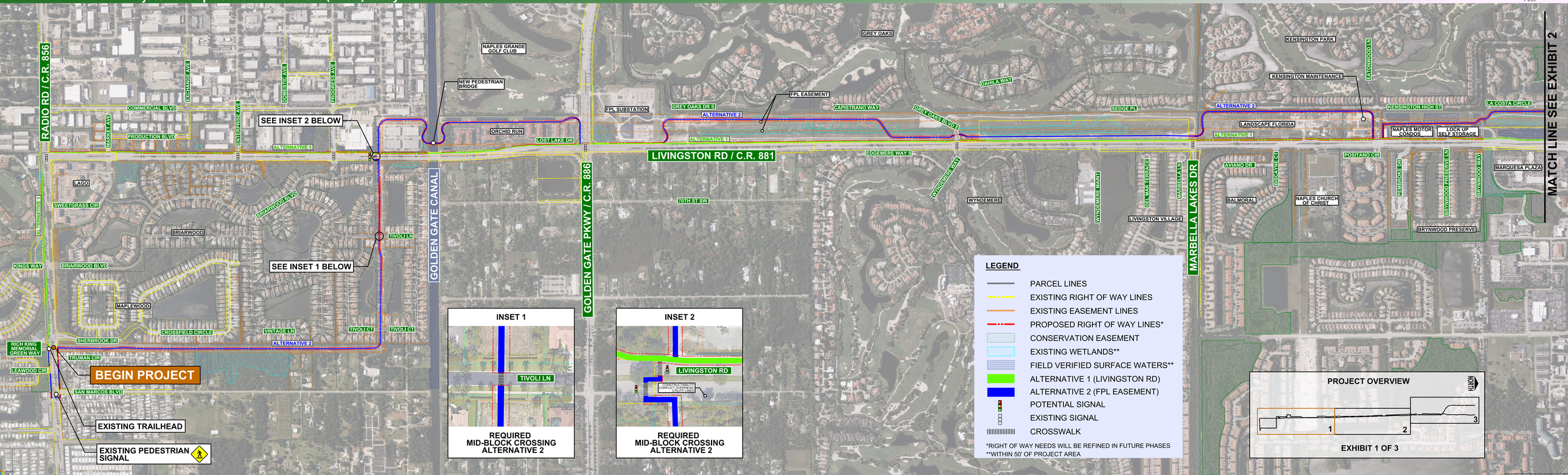

Financial Project ID Number: 447514-1
Collier County
Livingston FPL Trail Extension from Radio Road to Collier County Line
Project Development & Environment (PD&E) Study

FDOT

NORTH
0 200 400
Feet

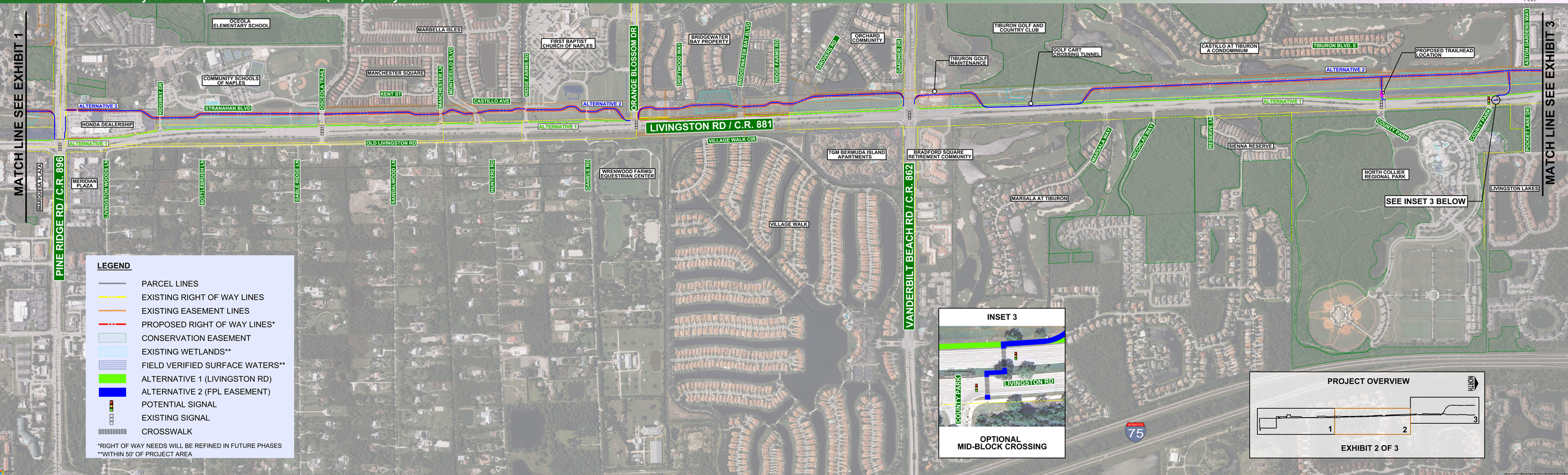

Financial Project ID Number: 447514-1
Collier County
Livingston FPL Trail Extension from Radio Road to Collier County Line
Project Development & Environment (PD&E) Study
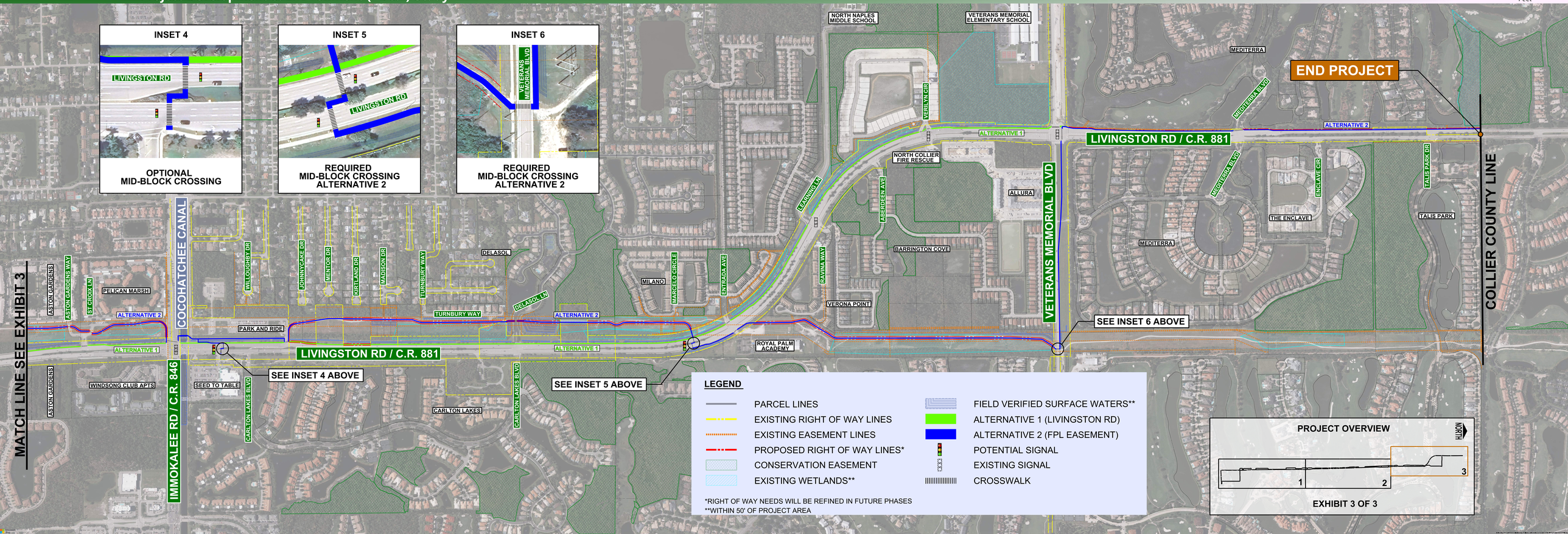
NORTH
0 200 400
Feet