

STATE OF FLORIDA
DEPARTMENT OF TRANSPORTATION

TYPICAL SECTION PACKAGE

FINANCIAL PROJECT ID 444843-1-22-01
(FEDERAL FUNDS)

MANATEE COUNTY (13130)

STATE ROAD NO. 55 (US 301/US 41)

FROM MANATEE AVENUE WEST (SR 64) TO 7TH STREET.

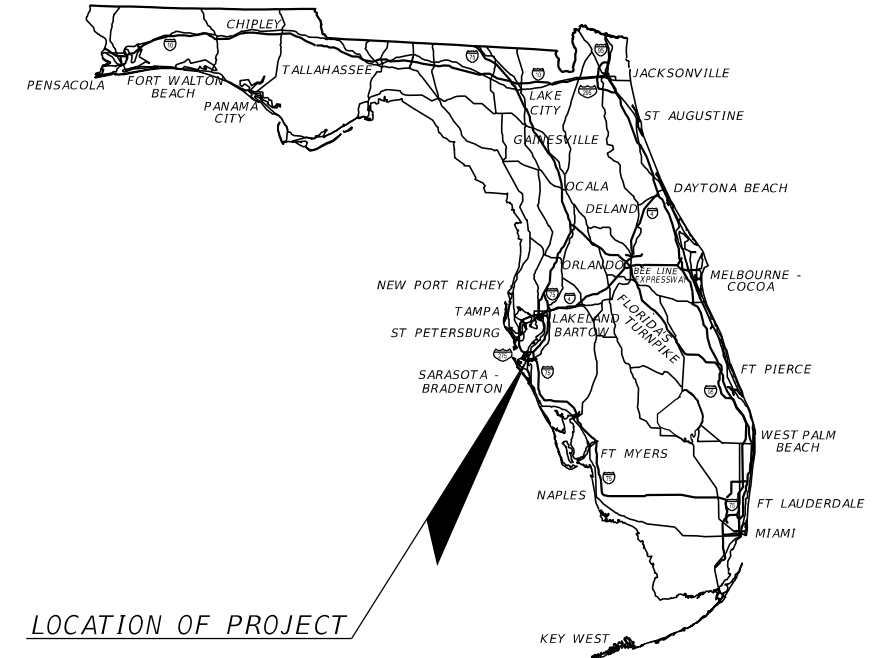

LOCATION OF PROJECT



FDOT DISTRICT DESIGN ENGINEER	FDOT DISTRICT TRAFFIC OPERATIONS ENGINEER
CONCURRING WITH: TYPICAL SECTION ELEMENTS TARGET SPEED DESIGN & POSTED SPEEDS	CONCURRING WITH: TARGET SPEED DESIGN & POSTED SPEEDS
FDOT DISTRICT INTERMODAL SYSTEMS DEVELOPMENT MANAGER	FDOT DISTRICT STRUCTURES DESIGN ENGINEER
CONCURRING WITH: CONTEXT CLASSIFICATION TARGET SPEED	CONCURRING WITH: TYPICAL SECTION ELEMENTS TARGET SPEED
FHWA TRANSPORTATION ENGINEER	LOCAL TRANSPORTATION ENGINEER
CONCURRING WITH: TYPICAL SECTION ELEMENTS	CONCURRING WITH: TYPICAL SECTION ELEMENTS
NOT USED	NOT USED
CONCURRING WITH:	CONCURRING WITH:

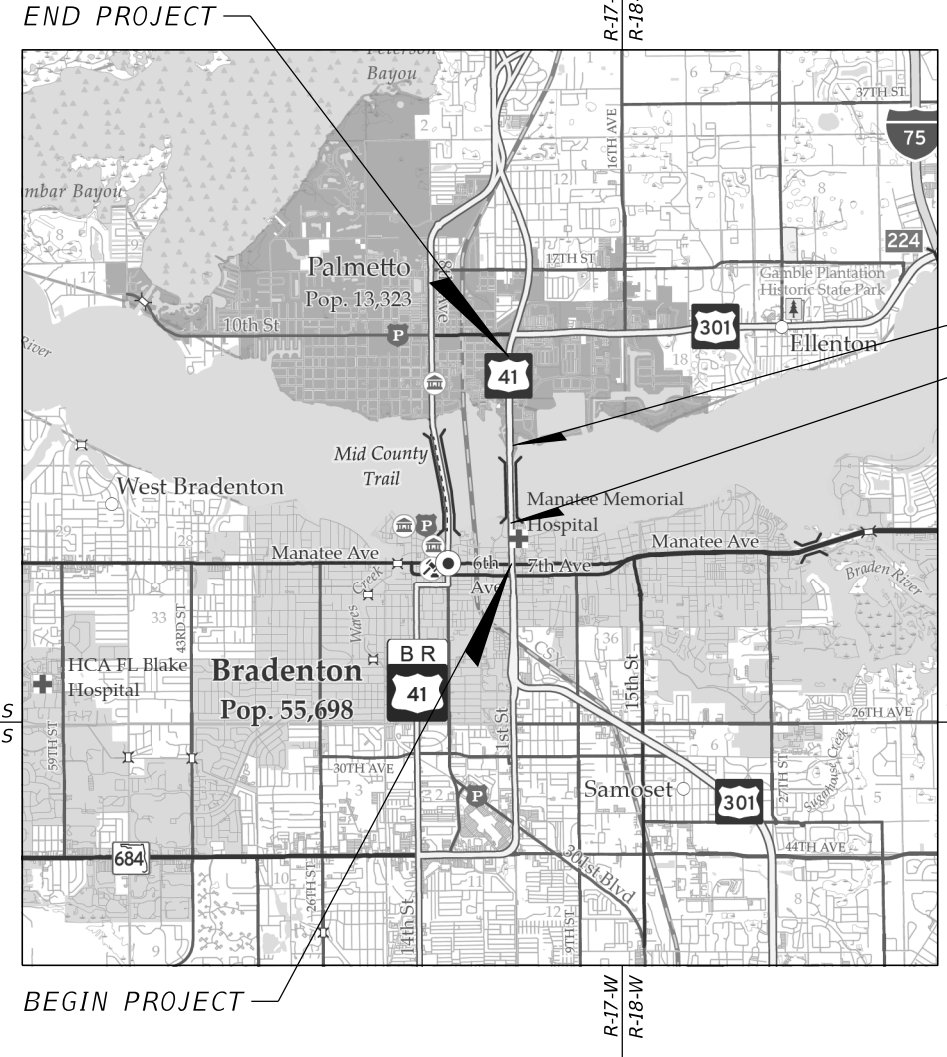

END BRIDGE NO. 13130053
BEGIN BRIDGE NO. 13130053

THIS ITEM HAS BEEN DIGITALLY SIGNED AND SEALED BY:

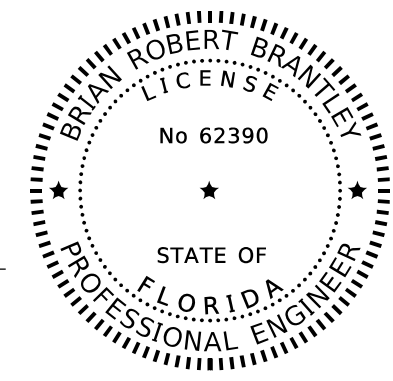

ON THE DATE ADJACENT TO THE SEAL.
SIGNATURE MUST BE VERIFIED ON ANY ELECTRONIC COPIES.

GFT INFRASTRUCTURE, INC.
12620 TELECOM DRIVE
TEMPLE TERRACE, FLORIDA 33637
BRIAN ROBERT BRANTLEY, P.E. NO. 62390

THE ABOVE NAMED PROFESSIONAL ENGINEER SHALL BE RESPONSIBLE FOR THE FOLLOWING SHEETS IN ACCORDANCE WITH RULE 61G15-23.004, F.A.C.

INDEX OF SHEETS

SHEET NO.	SHEET DESCRIPTION
1	COVER SHEET
2	TYPICAL SECTION NO. 01
3	TYPICAL SECTION NO. 02
4	TYPICAL SECTION NO. 03
5	TYPICAL SECTION NO. 04
6	TYPICAL SECTION NO. 05

PROJECT CONTROLS

CONTEXT CLASSIFICATION

- () C1 : NATURAL () C3C : SUBURBAN COMM.
- () C2 : RURAL () C4 : URBAN GENERAL
- () C2T : RURAL TOWN () C5 : URBAN CENTER
- (X) C3R : SUBURBAN RES. () C6 : URBAN CORE
- () N/A : L.A. FACILITY

FUNCTIONAL CLASSIFICATION

- () INTERSTATE () MAJOR COLLECTOR
- () FREEWAY/EXPWY. () MINOR COLLECTOR
- (X) PRINCIPAL ARTERIAL () LOCAL
- () MINOR ARTERIAL

HIGHWAY SYSTEM

- () NATIONAL HIGHWAY SYSTEM
- () STRATEGIC INTERMODAL SYSTEM
- (X) STATE HIGHWAY SYSTEM
- () OFF-STATE HIGHWAY SYSTEM

ACCESS CLASSIFICATION

- () 1 - FREEWAY
- () 2 - RESTRICTIVE w/Service Roads
- (X) 3 - RESTRICTIVE w/660 ft. Connection Spacing
- () 4 - NON-RESTRICTIVE w/2640 ft. Signal Spacing
- () 5 - RESTRICTIVE w/440 ft. Connection Spacing
- () 6 - NON-RESTRICTIVE w/1320 ft. Signal Spacing
- () 7 - BOTH MEDIAN TYPES

CRITERIA

- (X) NEW CONSTRUCTION / RECONSTRUCTION
- () RESURFACING (LA FACILITIES)
- () RRR (ARTERIALS & COLLECTORS)

POTENTIAL EXCEPTIONS AND VARIATIONS RELATED TO TYPICAL SECTION:

- DESIGN VARIATIONS
1. BORDER WIDTH

TYPICAL SECTION No. 01

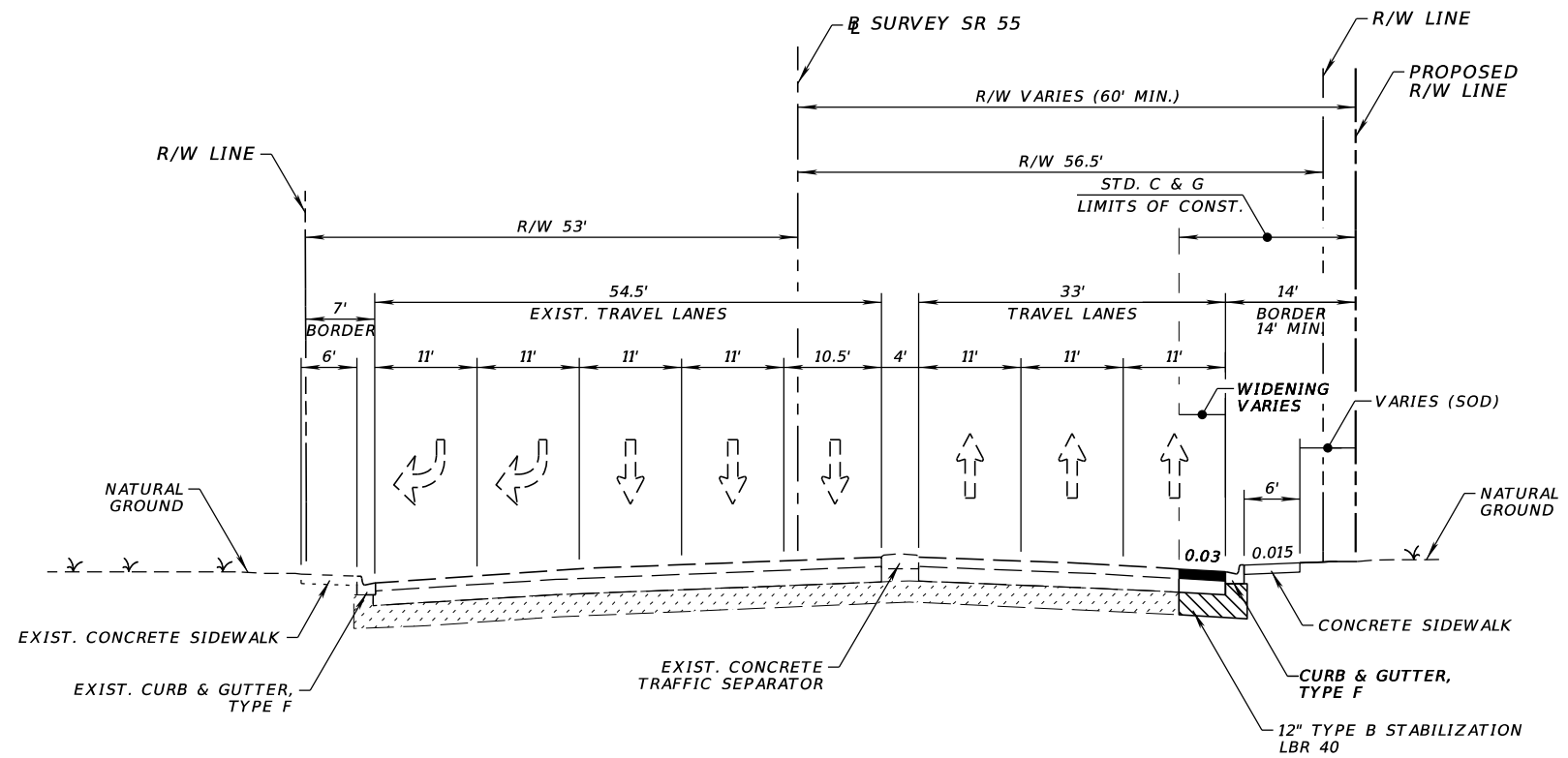

SR 55 (US 301 / US 41)
MP. 2.255 TO MP. 2617

TRAFFIC DATA

CURRENT YEAR = 2024 AADT = 33,100
 ESTIMATED OPENING YEAR = 2030 AADT = 33,700
 ESTIMATED DESIGN YEAR = 2050 AADT = 41,800
 K = 7.5% D = 57% T = 8.0% (24 HOUR)
 DESIGN HOUR T = 4.0%
 DESIGN SPEED = 45 MPH
 POSTED SPEED = 40 MPH
 TARGET SPEED = 40 MPH

FINANCIAL PROJECT ID	SHEET NO.
444843-1-22-01	2

THE OFFICIAL RECORD OF THIS SHEET IS THE ELECTRONIC FILE DIGITALLY SIGNED AND SEALED UNDER RULE 61G15-23.004, F.A.C.

PROJECT CONTROLS

CONTEXT CLASSIFICATION

- () C1 : NATURAL () C3C : SUBURBAN COMM.
- () C2 : RURAL () C4 : URBAN GENERAL
- () C2T : RURAL TOWN () C5 : URBAN CENTER
- (X) C3R : SUBURBAN RES. () C6 : URBAN CORE
- () N/A : L.A. FACILITY

FUNCTIONAL CLASSIFICATION

- () INTERSTATE () MAJOR COLLECTOR
- () FREEWAY/EXPWY. () MINOR COLLECTOR
- (X) PRINCIPAL ARTERIAL () LOCAL
- () MINOR ARTERIAL

HIGHWAY SYSTEM

- () NATIONAL HIGHWAY SYSTEM
- () STRATEGIC INTERMODAL SYSTEM
- (X) STATE HIGHWAY SYSTEM
- () OFF-STATE HIGHWAY SYSTEM

ACCESS CLASSIFICATION

- () 1 - FREEWAY
- () 2 - RESTRICTIVE w/Service Roads
- (X) 3 - RESTRICTIVE w/660 ft. Connection Spacing
- () 4 - NON-RESTRICTIVE w/2640 ft. Signal Spacing
- () 5 - RESTRICTIVE w/440 ft. Connection Spacing
- () 6 - NON-RESTRICTIVE w/1320 ft. Signal Spacing
- () 7 - BOTH MEDIAN TYPES

CRITERIA

- (X) NEW CONSTRUCTION / RECONSTRUCTION
- () RESURFACING (LA FACILITIES)
- () RRR (ARTERIALS & COLLECTORS)

POTENTIAL EXCEPTIONS AND VARIATIONS RELATED TO TYPICAL SECTION:

TYPICAL SECTION No. 02

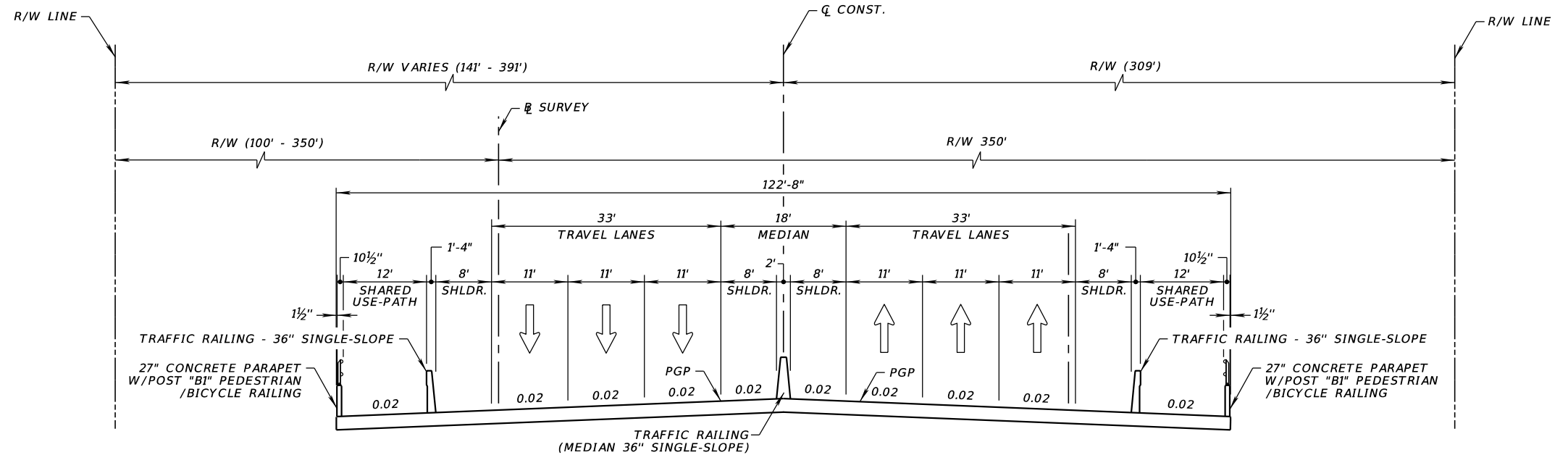

BRIDGE #130053
 SR 55 (US 301 / US 41)
 MP. 2.617 TO MP. 3.038

TRAFFIC DATA

CURRENT YEAR = 2024 AADT = 65,000
 ESTIMATED OPENING YEAR = 2030 AADT = 71,800
 ESTIMATED DESIGN YEAR = 2050 AADT = 99,900
 K = 7.5% D = 57% T = 8.0% (24 HOUR)
 DESIGN HOUR T = 4.0%
 DESIGN SPEED = 45 MPH
 POSTED SPEED = 45 MPH
 TARGET SPEED = 40 MPH

FINANCIAL PROJECT ID	SHEET NO.
444843-1-22-01	3

THE OFFICIAL RECORD OF THIS SHEET IS THE ELECTRONIC FILE DIGITALLY SIGNED AND SEALED UNDER RULE 61G15-23.004, F.A.C.

PROJECT CONTROLS

CONTEXT CLASSIFICATION

- () C1 : NATURAL () C3C : SUBURBAN COMM.
- () C2 : RURAL () C4 : URBAN GENERAL
- () C2T : RURAL TOWN () C5 : URBAN CENTER
- (X) C3R : SUBURBAN RES. () C6 : URBAN CORE
- () N/A : L.A. FACILITY

FUNCTIONAL CLASSIFICATION

- () INTERSTATE () MAJOR COLLECTOR
- () FREEWAY/EXPWY. () MINOR COLLECTOR
- (X) PRINCIPAL ARTERIAL () LOCAL
- () MINOR ARTERIAL

HIGHWAY SYSTEM

- () NATIONAL HIGHWAY SYSTEM
- () STRATEGIC INTERMODAL SYSTEM
- (X) STATE HIGHWAY SYSTEM
- () OFF-STATE HIGHWAY SYSTEM

ACCESS CLASSIFICATION

- () 1 - FREEWAY
- () 2 - RESTRICTIVE w/Service Roads
- (X) 3 - RESTRICTIVE w/660 ft. Connection Spacing
- () 4 - NON-RESTRICTIVE w/2640 ft. Signal Spacing
- () 5 - RESTRICTIVE w/440 ft. Connection Spacing
- () 6 - NON-RESTRICTIVE w/1320 ft. Signal Spacing
- () 7 - BOTH MEDIAN TYPES

CRITERIA

- (X) NEW CONSTRUCTION / RECONSTRUCTION
- () RESURFACING (LA FACILITIES)
- () RRR (ARTERIALS & COLLECTORS)

POTENTIAL EXCEPTIONS AND VARIATIONS RELATED TO TYPICAL SECTION:

- DESIGN VARIATIONS
1. BORDER WIDTH

TYPICAL SECTION No. 04

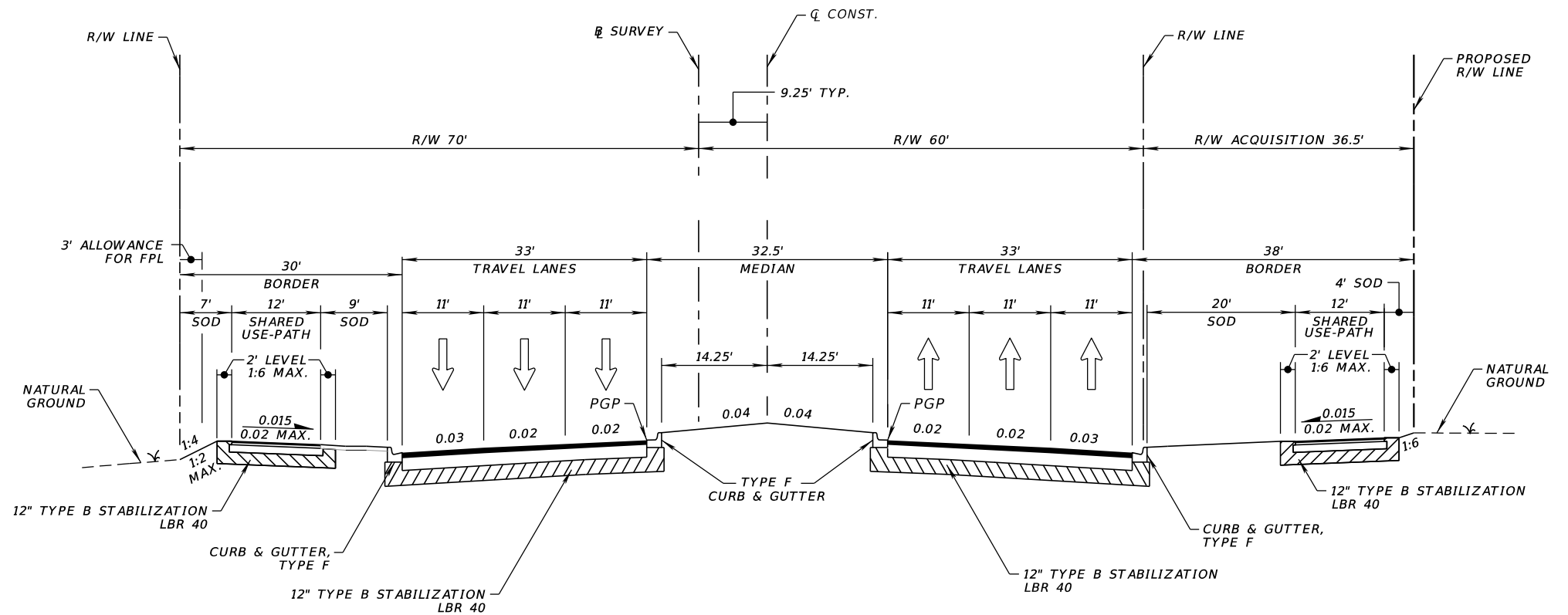

SR 55 (US 301 / US 41)
MP. 3.253 TO MP. 3.552
ACCESS ROAD TO HABEN

TRAFFIC DATA

CURRENT YEAR = 2024 AADT = 65,000
ESTIMATED OPENING YEAR = 2030 AADT = 71,800
ESTIMATED DESIGN YEAR = 2050 AADT = 99,900
K = 7.5% D = 57% T = 8.0% (24 HOUR)
DESIGN HOUR T = 4.0%
DESIGN SPEED = 45 MPH
POSTED SPEED = 45 MPH
TARGET SPEED = 40 MPH

FINANCIAL PROJECT ID	SHEET NO.
444843-1-22-01	5

PROJECT CONTROLS

CONTEXT CLASSIFICATION

- () C1 : NATURAL () C3C : SUBURBAN COMM.
- () C2 : RURAL () C4 : URBAN GENERAL
- () C2T : RURAL TOWN () C5 : URBAN CENTER
- (X) C3R : SUBURBAN RES. () C6 : URBAN CORE
- () N/A : L.A. FACILITY

FUNCTIONAL CLASSIFICATION

- () INTERSTATE () MAJOR COLLECTOR
- () FREEWAY/EXPWY. () MINOR COLLECTOR
- (X) PRINCIPAL ARTERIAL () LOCAL
- () MINOR ARTERIAL

HIGHWAY SYSTEM

- () NATIONAL HIGHWAY SYSTEM
- () STRATEGIC INTERMODAL SYSTEM
- (X) STATE HIGHWAY SYSTEM
- () OFF-STATE HIGHWAY SYSTEM

ACCESS CLASSIFICATION

- () 1 - FREEWAY
- () 2 - RESTRICTIVE w/Service Roads
- (X) 3 - RESTRICTIVE w/660 ft. Connection Spacing
- () 4 - NON-RESTRICTIVE w/2640 ft. Signal Spacing
- () 5 - RESTRICTIVE w/440 ft. Connection Spacing
- () 6 - NON-RESTRICTIVE w/1320 ft. Signal Spacing
- () 7 - BOTH MEDIAN TYPES

CRITERIA

- (X) NEW CONSTRUCTION / RECONSTRUCTION
- () RESURFACING (LA FACILITIES)
- () RRR (ARTERIALS & COLLECTORS)

POTENTIAL EXCEPTIONS AND VARIATIONS RELATED TO TYPICAL SECTION:

- DESIGN VARIATIONS
1. BORDER WIDTH

TYPICAL SECTION No. 05

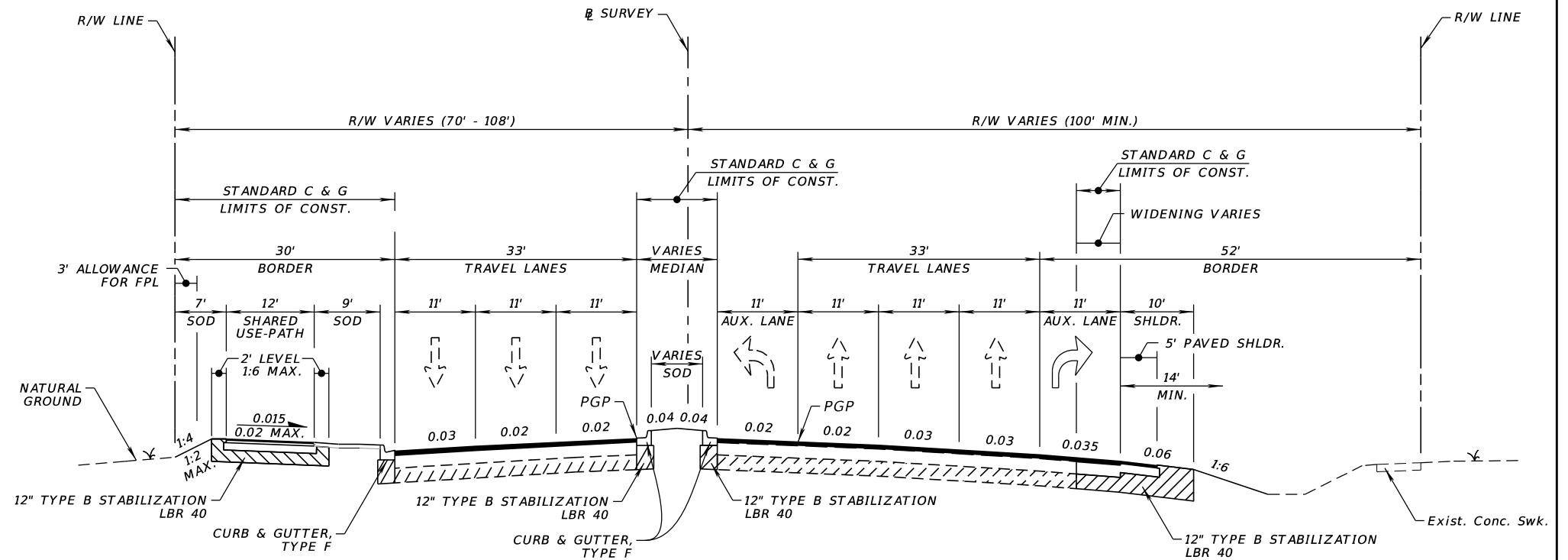

SR 55 (US 301 / US 41)
MP. 3.552 TO MP. 3.788
CONVENTION CENTER ENTRANCE TO 7TH STREET EAST

TRAFFIC DATA

CURRENT YEAR = 2024 AADT = 65,000
ESTIMATED OPENING YEAR = 2030 AADT = 71,800
ESTIMATED DESIGN YEAR = 2050 AADT = 99,900
K = 7.5% D = 57% T = 8.0% (24 HOUR)
DESIGN HOUR T = 4.0%
DESIGN SPEED = 45 MPH
POSTED SPEED = 45 MPH
TARGET SPEED = 40 MPH

FINANCIAL PROJECT ID	SHEET NO.
444843-1-22-01	6

THE OFFICIAL RECORD OF THIS SHEET IS THE ELECTRONIC FILE DIGITALLY SIGNED AND SEALED UNDER RULE 61G15-23.004, F.A.C.