

APPENDIX C
LAND USE, USGS TOPOGRAPHIC AND
SOIL MAPS, EDR CITY DIRECTORIES,
TOPOGRAPHIC MAPS, AND SANBORN
FIRE INSURANCE MAPS

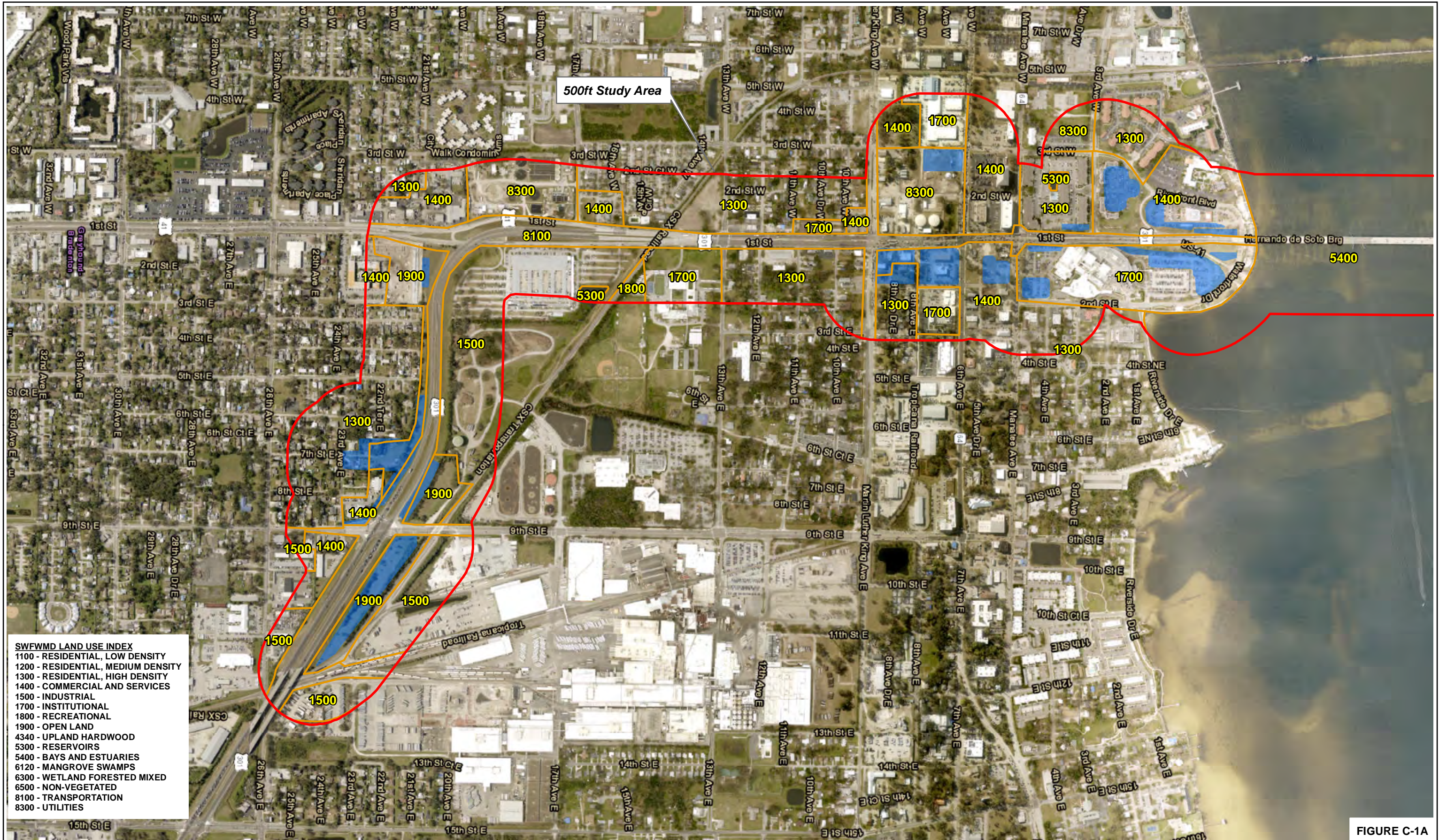

- SWFWMD LAND USE INDEX**
- 1100 - RESIDENTIAL, LOW DENSITY
 - 1200 - RESIDENTIAL, MEDIUM DENSITY
 - 1300 - RESIDENTIAL, HIGH DENSITY
 - 1400 - COMMERCIAL AND SERVICES
 - 1500 - INDUSTRIAL
 - 1700 - INSTITUTIONAL
 - 1800 - RECREATIONAL
 - 1900 - OPEN LAND
 - 4340 - UPLAND HARDWOOD
 - 5300 - RESERVOIRS
 - 5400 - BAYS AND ESTUARIES
 - 6120 - MANGROVE SWAMPS
 - 6300 - WETLAND FORESTED MIXED
 - 6500 - NON-VEGETATED
 - 8100 - TRANSPORTATION
 - 8300 - UTILITIES

FIGURE C-1A

POND SITE LOCATION			RICHARD P. McCORMICK, P.G. P.G. LICENSE NUMBER 2096 GEOTECHNICAL AND ENVIRONMENTAL CONSULTANTS, INC. 919 LAKE BALDWIN LANE ORLANDO, FL. 32814	STATE OF FLORIDA DEPARTMENT OF TRANSPORTATION	<table border="1" style="width: 100%; border-collapse: collapse;"> <thead> <tr> <th style="width: 33%;">ROAD NO.</th> <th style="width: 33%;">COUNTY</th> <th style="width: 33%;">FINANCIAL PROJECT ID</th> </tr> </thead> <tbody> <tr> <td>US 41 / US 301</td> <td>MANATEE</td> <td>444843-1-22-01</td> </tr> </tbody> </table>	ROAD NO.	COUNTY	FINANCIAL PROJECT ID	US 41 / US 301	MANATEE	444843-1-22-01	SWFWMD LAND USE MAP	SHEET NO.
ROAD NO.	COUNTY	FINANCIAL PROJECT ID											
US 41 / US 301	MANATEE	444843-1-22-01											

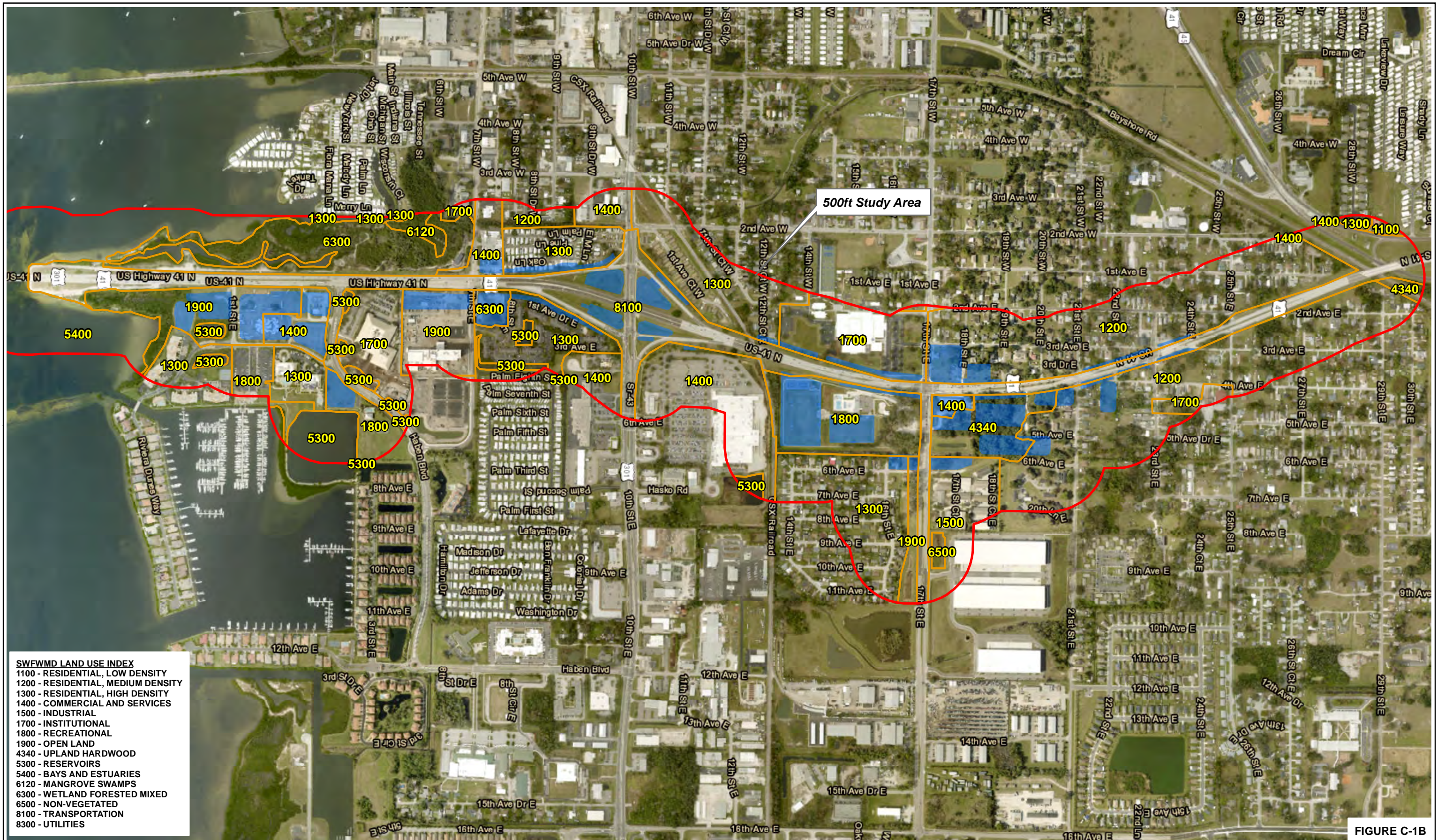

- SWFWMD LAND USE INDEX**
- 1100 - RESIDENTIAL, LOW DENSITY
 - 1200 - RESIDENTIAL, MEDIUM DENSITY
 - 1300 - RESIDENTIAL, HIGH DENSITY
 - 1400 - COMMERCIAL AND SERVICES
 - 1500 - INDUSTRIAL
 - 1700 - INSTITUTIONAL
 - 1800 - RECREATIONAL
 - 1900 - OPEN LAND
 - 4340 - UPLAND HARDWOOD
 - 5300 - RESERVOIRS
 - 5400 - BAYS AND ESTUARIES
 - 6120 - MANGROVE SWAMPS
 - 6300 - WETLAND FORESTED MIXED
 - 6500 - NON-VEGETATED
 - 8100 - TRANSPORTATION
 - 8300 - UTILITIES

FIGURE C-1B

POND SITE LOCATION			RICHARD P. McCORMICK, P.G. P.G. LICENSE NUMBER 2096 GEOTECHNICAL AND ENVIRONMENTAL CONSULTANTS, INC. 919 LAKE BALDWIN LANE ORLANDO, FL. 32814			STATE OF FLORIDA DEPARTMENT OF TRANSPORTATION	SWFWMD LAND USE MAP	SHEET NO.
			<table border="1" style="width: 100%; border-collapse: collapse;"> <thead> <tr> <th style="font-size: small;">ROAD NO.</th> <th style="font-size: small;">COUNTY</th> <th style="font-size: small;">FINANCIAL PROJECT ID</th> </tr> </thead> <tbody> <tr> <td style="font-size: x-small;">US 41 / US 301</td> <td style="font-size: x-small;">MANATEE</td> <td style="font-size: x-small;">444843-1-22-01</td> </tr> </tbody> </table>	ROAD NO.	COUNTY	FINANCIAL PROJECT ID		US 41 / US 301
ROAD NO.	COUNTY	FINANCIAL PROJECT ID						
US 41 / US 301	MANATEE	444843-1-22-01						

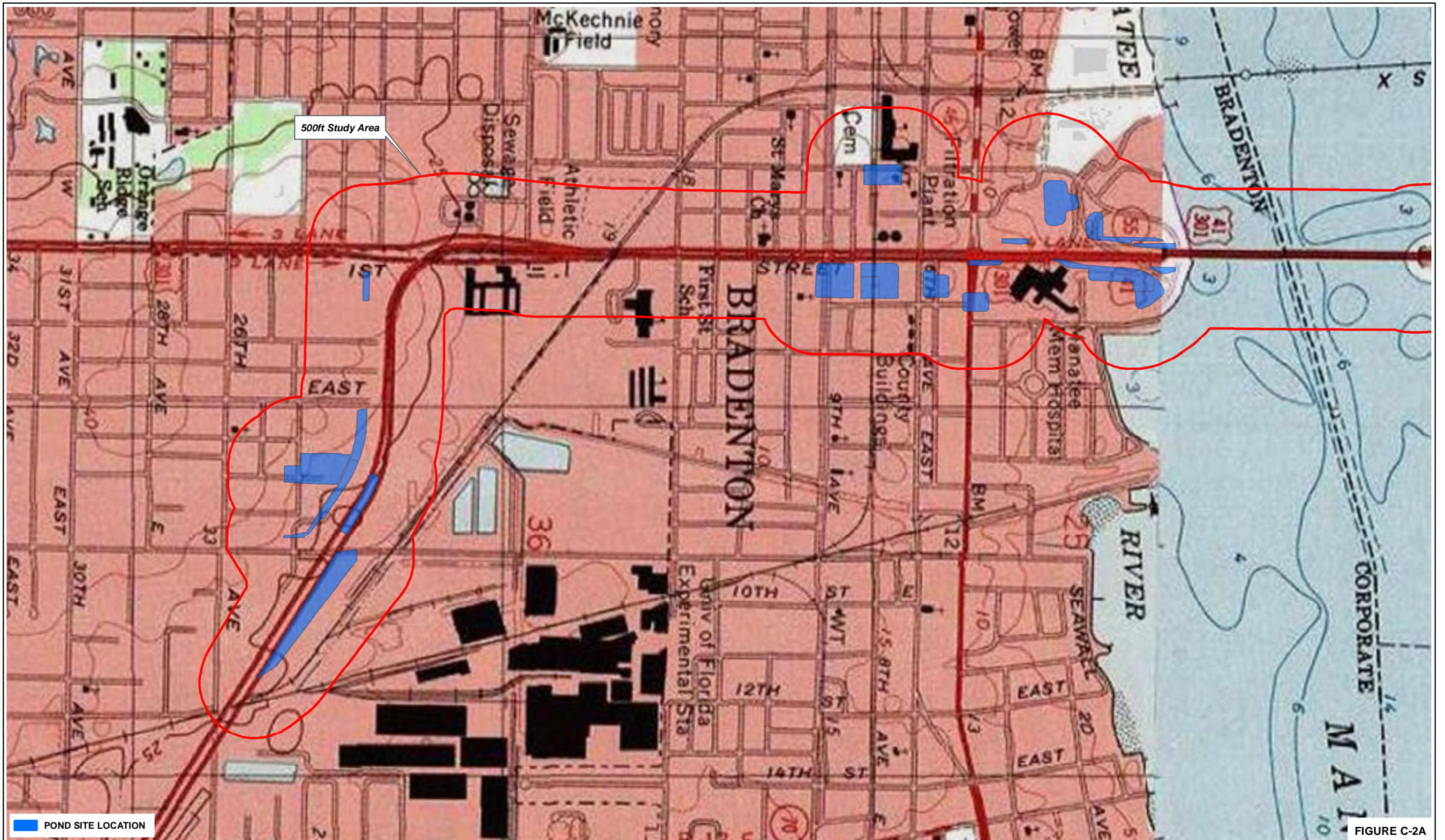

500ft Study Area

■ POND SITE LOCATION

FIGURE C-2A

USGS Bradenton, FL Quadrangle Map
Dated: 1994 Rev. 2000

USGS Palmetto, FL Quadrangle Map
Dated: 1987

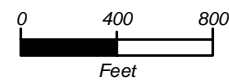

RICHARD P. McCORMICK, P.G.
P.G. LICENSE NUMBER 2096
GEOTECHNICAL AND ENVIRONMENTAL
CONSULTANTS, INC.
919 LAKE BALDWIN LANE
ORLANDO, FL. 32814

STATE OF FLORIDA
DEPARTMENT OF TRANSPORTATION

ROAD NO.	COUNTY	FINANCIAL PROJECT ID
US 41 / US 301	MANATEE	444843-1-22-01

USGS QUADRANGLE MAP

SHEET
NO.

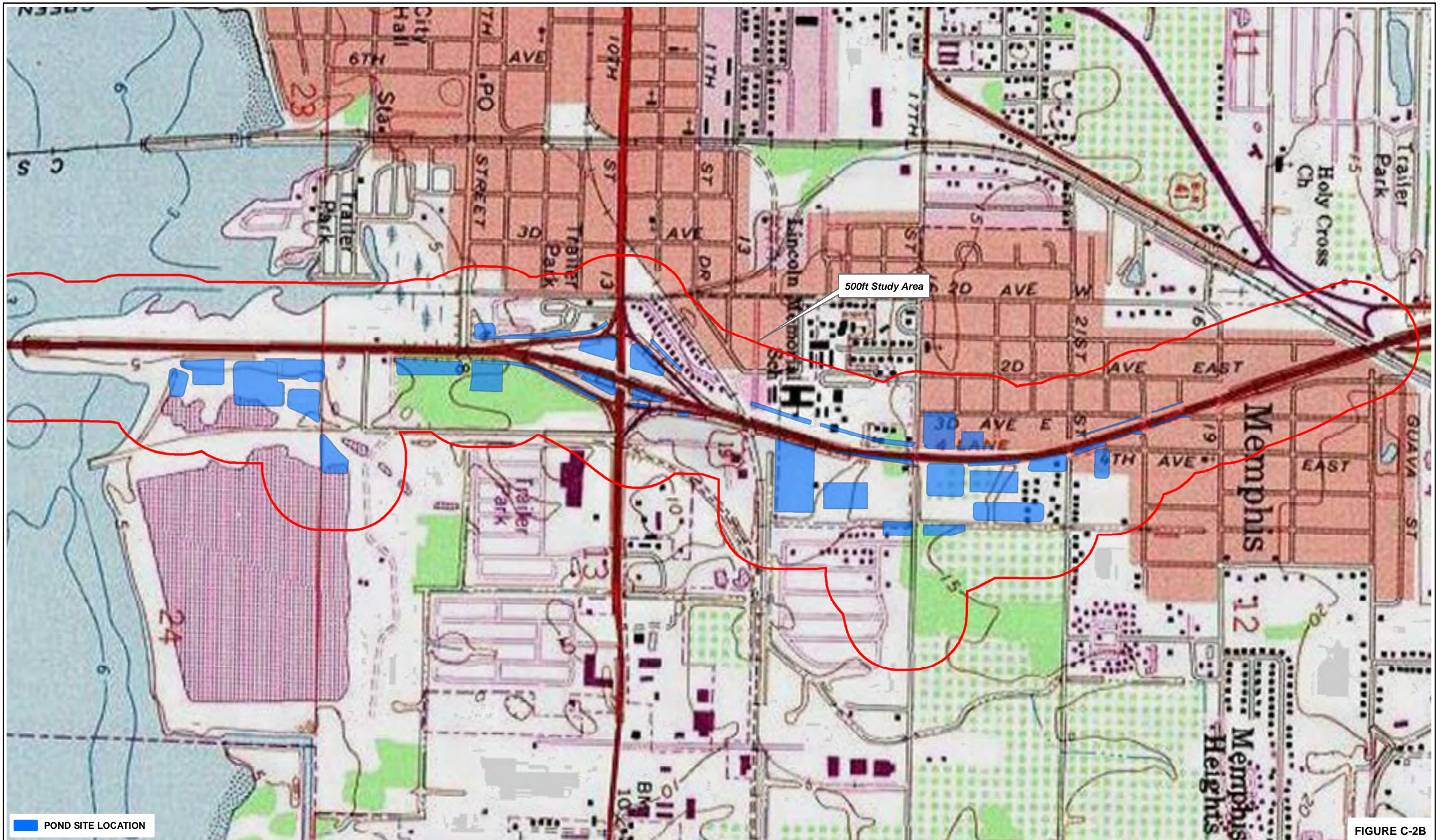

 POND SITE LOCATION

FIGURE C-2B

USGS Bradenton, FL Quadrangle Map
Dated: 1994 Rev. 2000

USGS Palmetto, FL Quadrangle Map
Dated: 1987

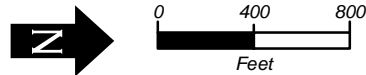

RICHARD P. McCORMICK, P.G.
P.G. LICENSE NUMBER 2096
GEOTECHNICAL AND ENVIRONMENTAL
CONSULTANTS, INC.
919 LAKE BALDWIN LANE
ORLANDO, FL. 32814

STATE OF FLORIDA DEPARTMENT OF TRANSPORTATION		
ROAD NO.	COUNTY	FINANCIAL PROJECT ID
US 41 / US 301	MANATEE	444843-1-22-01

USGS QUADRANGLE MAP

SHEET
NO.

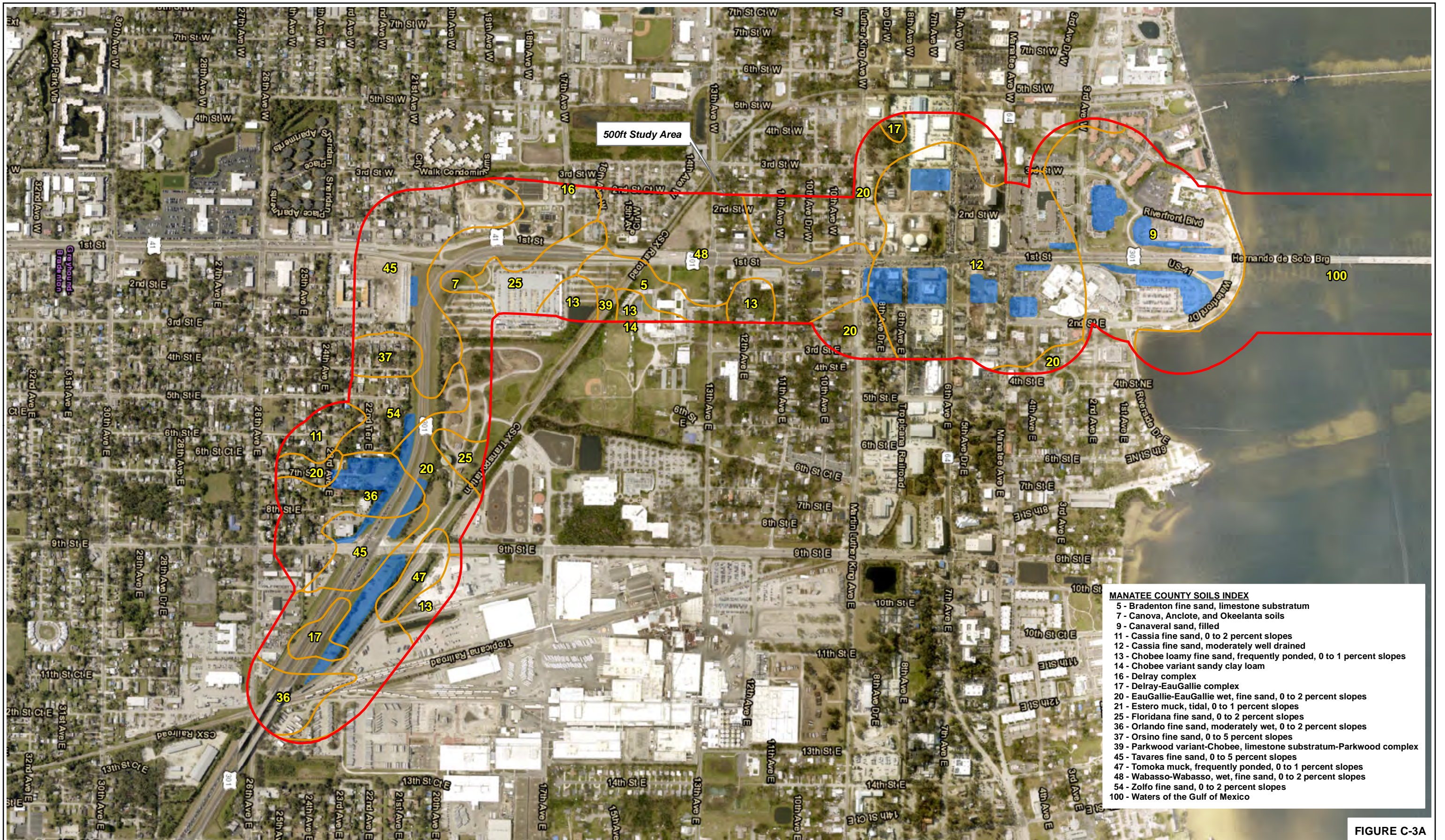

MANATEE COUNTY SOILS INDEX

- 5 - Bradenton fine sand, limestone substratum
- 7 - Canova, Anclote, and Okeelanta soils
- 9 - Canaveral sand, filled
- 11 - Cassia fine sand, 0 to 2 percent slopes
- 12 - Cassia fine sand, moderately well drained
- 13 - Chobee loamy fine sand, frequently ponded, 0 to 1 percent slopes
- 14 - Chobee variant sandy clay loam
- 16 - Delray complex
- 17 - Delray-EauGallie complex
- 20 - EauGallie-EauGallie wet, fine sand, 0 to 2 percent slopes
- 21 - Estero muck, tidal, 0 to 1 percent slopes
- 25 - Floridana fine sand, 0 to 2 percent slopes
- 36 - Orsino fine sand, moderately wet, 0 to 2 percent slopes
- 37 - Orsino fine sand, 0 to 5 percent slopes
- 39 - Parkwood variant-Chobee, limestone substratum-Parkwood complex
- 45 - Tavares fine sand, 0 to 5 percent slopes
- 47 - Tomoka muck, frequently ponded, 0 to 1 percent slopes
- 48 - Wabasso-Wabasso, wet, fine sand, 0 to 2 percent slopes
- 54 - Zolfo fine sand, 0 to 2 percent slopes
- 100 - Waters of the Gulf of Mexico

FIGURE C-3A

POND SITE LOCATION			RICHARD P. McCORMICK, P.G. P.G. LICENSE NUMBER 2096 GEOTECHNICAL AND ENVIRONMENTAL CONSULTANTS, INC. 919 LAKE BALDWIN LANE ORLANDO, FL. 32814			STATE OF FLORIDA DEPARTMENT OF TRANSPORTATION	NRCS SOIL SURVEY MAP	SHEET NO.
			<table border="1" style="width: 100%; border-collapse: collapse;"> <thead> <tr> <th style="width: 25%;">ROAD NO.</th> <th style="width: 25%;">COUNTY</th> <th style="width: 50%;">FINANCIAL PROJECT ID</th> </tr> </thead> <tbody> <tr> <td>US 41 / US 301</td> <td>MANATEE</td> <td>444843-1-22-01</td> </tr> </tbody> </table>	ROAD NO.	COUNTY	FINANCIAL PROJECT ID		US 41 / US 301
ROAD NO.	COUNTY	FINANCIAL PROJECT ID						
US 41 / US 301	MANATEE	444843-1-22-01						

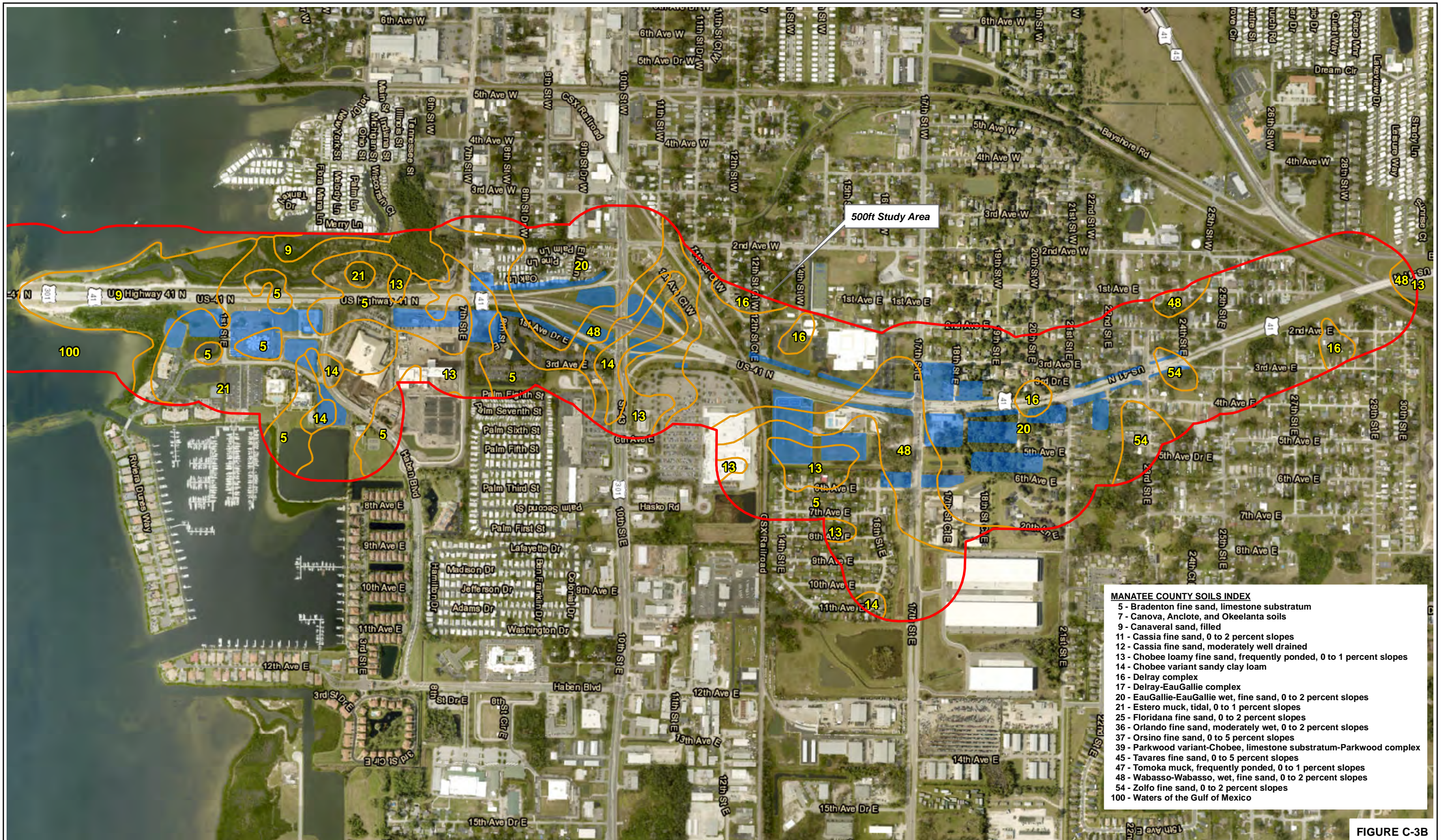

MANATEE COUNTY SOILS INDEX

- 5 - Bradenton fine sand, limestone substratum
- 7 - Canova, Anclote, and Okeelanta soils
- 9 - Canaveral sand, filled
- 11 - Cassia fine sand, 0 to 2 percent slopes
- 12 - Cassia fine sand, moderately well drained
- 13 - Chobee loamy fine sand, frequently ponded, 0 to 1 percent slopes
- 14 - Chobee variant sandy clay loam
- 16 - Delray complex
- 17 - Delray-EauGallie complex
- 20 - EauGallie-EauGallie wet, fine sand, 0 to 2 percent slopes
- 21 - Estero muck, tidal, 0 to 1 percent slopes
- 25 - Floridana fine sand, 0 to 2 percent slopes
- 36 - Orlando fine sand, moderately wet, 0 to 2 percent slopes
- 37 - Orsino fine sand, 0 to 5 percent slopes
- 39 - Parkwood variant-Chobee, limestone substratum-Parkwood complex
- 45 - Tavares fine sand, 0 to 5 percent slopes
- 47 - Tomoka muck, frequently ponded, 0 to 1 percent slopes
- 48 - Wabasso-Wabasso, wet, fine sand, 0 to 2 percent slopes
- 54 - Zolfo fine sand, 0 to 2 percent slopes
- 100 - Waters of the Gulf of Mexico

FIGURE C-3B

POND SITE LOCATION

Feet

RICHARD P. McCORMICK, P.G.
 P.G. LICENSE NUMBER 2096
 GEOTECHNICAL AND ENVIRONMENTAL
 CONSULTANTS, INC.
 919 LAKE BALDWIN LANE
 ORLANDO, FL. 32814

STATE OF FLORIDA DEPARTMENT OF TRANSPORTATION		
ROAD NO.	COUNTY	FINANCIAL PROJECT ID
US 41 / US 301	MANATEE	444843-1-22-01

NRCS SOIL SURVEY MAP

	SHEET NO.
--	-----------

LightBox City Directory Report

1 Haben Boulevard

1 Haben Boulevard

Palmetto, FL 34221

Inquiry Number: 8279491.5

March 12, 2026



TABLE OF CONTENTS

LIGHTBOX LIVE

Open [LightBox Live](https://lightbox.live/environmental/analysis/f273afc0-260c-420d-998c-f0319a3513e5) to access data, tools, and advanced analytics in one online platform.
<https://lightbox.live/environmental/analysis/f273afc0-260c-420d-998c-f0319a3513e5>

SECTION

Executive Summary page 1

Findings page 14

Thank you for your business.
Please contact LightBox at 1-800-352-0050
with any questions or comments.

Disclaimer - Copyright and Trademark Notice

This Report contains certain information obtained from a variety of public and other sources reasonably available to LightBox Parent, L.P. ("LightBox"). The user of this Report accepts this Report "AS IS" and "AS AVAILABLE". NO WARRANTY EXPRESSED OR IMPLIED, IS MADE WHATSOEVER IN CONNECTION WITH THIS REPORT. LIGHTBOX SPECIFICALLY DISCLAIMS THE MAKING OF ANY SUCH WARRANTIES, INCLUDING WITHOUT LIMITATION, ACCURACY, COMPLETENESS, MERCHANTABILITY OR FITNESS FOR A PARTICULAR USE OR PURPOSE. ALL RISK IS ASSUMED BY THE USER. TO THE MAXIMUM EXTENT PERMITTED BY LAW, IN NO EVENT SHALL LIGHTBOX, ITS AFFILIATES, LICENSORS, OR SERVICE PROVIDERS BE LIABLE FOR ANY DAMAGES OF ANY KIND, WHETHER DIRECT, INDIRECT, INCIDENTAL, CONSEQUENTIAL, SPECIAL, EXEMPLARY, OR PUNITIVE, ARISING FROM OR RELATING TO THIS REPORT OR ITS USE. IF LIABILITY CANNOT BE EXCLUDED UNDER APPLICABLE LAW, IT IS STRICTLY LIMITED TO THE AMOUNT PAID FOR THE REPORT, IF ANY, BY THE USER OF THE REPORT. Any analyses, estimates, ratings, environmental risk levels or risk codes provided in this Report are provided for illustrative purposes only, and are not intended to provide, nor should they be interpreted as providing any facts regarding, or prediction or forecast of, any environmental risk for any property. Only a Phase I Environmental Site Assessment performed by an environmental professional can provide information regarding the environmental risk for any property. Additionally, the information provided in this Report is not to be construed as legal advice.

Copyright by LightBox Parent, L.P. All rights reserved. Reproduction in any media or format, in whole or in part, of any report or map of LightBox or its affiliates is prohibited without prior written permission.

EDR and its logos (including Sanborn and Sanborn Map) are trademarks of LightBox Parent, L.P. or its affiliates. All other trademarks used herein are the property of their respective owners.

EXECUTIVE SUMMARY

DESCRIPTION

The LightBox City Directory Report is designed to assist environmental professionals in evaluating potential liabilities on select properties resulting from past activities. The report includes a search of available business directory data at approximately five-year intervals.

SOURCES

Through agreements with major city directory publishers, including Cole Information, InfoUSA, and Bresser, as well as our own collections (Haines & Stewart), the LightBox City Directory Report offers comprehensive national coverage.

LightBox is authorized to reproduce and redistribute all works featured in this report. The purchaser of this LightBox City Directory Report may include it in their final report(s).

This report includes a search of the following sources:

<u>Year</u>	<u>Source</u>
2024	Cole Information
2022	Cole Information, Data Axle
2017	Cole Information, Data Axle
2014	Cole Information, Data Axle
2010	Cole Information, Data Axle
2005	Cole Information, Data Axle
2000	Cole Information, Data Axle
1995	Cole Information
1992	Polk
1991	Southern Bell
1987	Polk
1985	Polk
1983	Polk
1980	Polk, Southern Bell
1978	Polk
1973	Polk
1968	Polk
1964	Polk
1959	Polk
1954	Polk
1950	Polk
1947	Polk
1945	Polk
1939	Polk
1936	Polk
1931	Polk
1929	Other Publisher
1927	Other Publisher
1926	Polk

EXECUTIVE SUMMARY

TARGET PROPERTY SEARCH RESULTS

10th St W

108 10TH ST W

2000	K TONKIN	Cole Information
1995	TONKIN, K	Cole Information

17th Ave E

715 17TH AVE E

1939	Crosby Anna M	Polk
1936	Crosby Anna M	Polk
1931	Tootle Thos W	Polk

17th St E

316 17TH ST E

1987	Sims Emmeral O	Polk
1985	NP	Polk
	Sims	

400 17TH ST E

1959	Roundtree Lena W Mrs	Polk
1954	Roundtree Lena W Mrs	Polk
1950	Roundtree Lena (c)	Polk
1945	Roundtree Ella (C)	Polk

410 17TH ST E

1992	Not Verified	Polk
------	--------------	------

EXECUTIVE SUMMARY

TARGET PROPERTY SEARCH RESULTS

17th St E (contd.)

703 17TH ST E

1987	Atkinson Bill (Polk
1983	Vacant	Polk
1978	Vacant	Polk

18th St E

344 18TH ST E

1939	Hunter Louise (c)	Polk
------	--------------------	------

1st Avenue Dr E

907 1ST AVENUE DR E

1936	Lackey Marcus L	Polk
1931	OBerry Theron G	Polk

2nd Ave E

2503 2ND AVE E

2010	GLORIA T GARVIN	Cole Information
2005	GLORIA GARVIN	Cole Information

2507 2ND AVE E

2005	OCCUPANT UNKNOWN	Cole Information
2000	B J MCCLERN	Cole Information
1995	OCCUPANT UNKNOWNN	Cole Information

EXECUTIVE SUMMARY

TARGET PROPERTY SEARCH RESULTS

2nd Ave E (contd.)

2611 2ND AVE E

1995	OCCUPANT UNKNOWN	Cole Information
------	------------------	------------------

5th Ave E

2010 5TH AVE E

2017	NICHOLAS L POMPEY	Cole Information
------	-------------------	------------------

2014	NICHOLAS L POMPEY	Cole Information
------	-------------------	------------------

2010	OCCUPANT UNKNOWN	Cole Information
------	------------------	------------------

2005	LILLIE M POMPEY	Cole Information
------	-----------------	------------------

2014 5TH AVE E

2010	LILLIE M POMPEY	Cole Information
------	-----------------	------------------

2005	OCCUPANT UNKNOWN	Cole Information
------	------------------	------------------

2000	EVA POMPEY	Cole Information
------	------------	------------------

6th Ave E

1614 6TH AVE E

2024	TYYONDRE D GORDON	Cole Information
------	-------------------	------------------

2017	EDDIE C BUTLER	Cole Information
------	----------------	------------------

2014	EDDIE C BUTLER	Cole Information
------	----------------	------------------

2010	GLORIA J BUTLER	Cole Information
------	-----------------	------------------

2005	GLORIA J BUTLER	Cole Information
------	-----------------	------------------

2000	GLORIA J BUTLER	Cole Information
------	-----------------	------------------

1995	TAGGART, WILLIE	Cole Information
------	-----------------	------------------

	BUTLER, GLORIA	Cole Information
--	----------------	------------------

	LAGINESS, ROBERT C	Cole Information
--	--------------------	------------------

EXECUTIVE SUMMARY

TARGET PROPERTY SEARCH RESULTS

6th Ave E (contd.)

1618 6TH AVE E

2024	ANA G VELA	Cole Information
2017	TOM VELA	Cole Information
2014	TOM VELA	Cole Information
2005	DANIELLE N WATSON	Cole Information
2000	D N WATSON	Cole Information
1995	OCCUPANT UNKNOWNN	Cole Information

1619 6TH AVE E

2024	Moon P Muzik Llc	Cole Information
2022	Todd A Mooney	Cole Information
2017	TODD MOONEY	Cole Information
2014	TODD A MOONEY	Cole Information
2010	TODD A MOONEY	Cole Information
2005	VELMA J MOONEY	Cole Information
2000	RUSSELL A BYRD	Cole Information

1623 6TH AVE E

2005	ADDIE W CAROSELLI	Cole Information
------	-------------------	------------------

8th St E

120 8TH ST E

2014	LESLIE PELCASTRE	Cole Information
2010	LESLIE PELCASTRE	Cole Information

EXECUTIVE SUMMARY

TARGET PROPERTY SEARCH RESULTS

US Hwy 301

711 US HWY 301

2024	Steve Covey Enterprises	Cole Information
2022	STEVE COVEY ENTERPRISES	Data Axle
2017	STEVE COBEY ENTERPRISES INC	Cole Information
2014	STEVE COVEY ENTERPRISES	Cole Information
2010	STEVE COVEY ENTERPRISES	Cole Information
2005	STEVE COVEY ENTERPRISES	Cole Information
2000	DARRELS MOBILE SERVICES	Cole Information
1995	BYRAM TEXACO II	Cole Information
1985	Woods Texaco Serv	Polk

US Hwy 41 N

1730 US HWY 41 N

2024	Racetrac Petroleum Inc	Cole Information
2022	RACETRAC	Cole Information
2017	RACETRAC	Data Axle
2014	RACETRAC	Cole Information
2010	RACETRAC PETROLEUM	Cole Information
2005	RACETRACK PETROLEUM INC	Cole Information
2000	RACETRAC PETROLEUM INC	Data Axle

1811 US HWY 41 N

2000	WALTER B SWEETMAN	Cole Information
1995	SWEETMAN, WALTER B	Cole Information
1985	Walter B Sweetman	Polk

EXECUTIVE SUMMARY

TARGET PROPERTY SEARCH RESULTS

US-41

1055A US-41

1992 Smith Gertrude M Polk

1055B US-41

1992 Not Verified Polk

718 US-41

1985 N P Polk

722 US-41

1992 Polk

804 US-41

1985 Royce Diesel Sv E Polk

900 US-41

2000 RICHARD M MARTIN Cole Information

RUDY L WHITEHEAD Cole Information

JOSEPH KLATIL Cole Information

1995 UNANGST, RUSSELL B Cole Information

1985 Donald Aiton Polk

Art C Alexander

Jim Alexander

Arthur S Arneberg

Donald E Barendse H

Gienn I Bennett

William W Bexson

Adrien N Bisson

John R Black

James V Blake

EXECUTIVE SUMMARY

TARGET PROPERTY SEARCH RESULTS

US-41 (contd.)

900 US-41 (contd.)

Lawrence F Boone
Albert D Branch
Carl A Bryson n
Harold E Buck
C F Buckingham
A Budgell
Elvin G Burger
Clarence E Burgess
D M Burkholder E
Thomas Cahill
W P Carlton
Denzil M Carr
Ray Carr
Cloyd Carrison
William Casebeer
Charles A Chambers
H Christoffers
Herbert Collins
Colonial Mobile
Hal Conwell
Dorwin W Cook
M Corson
John A Curran
Ray A Curtiss
William L Curtiss
John W Cushing
H L Davis
Albert V Decker
P E Delvalle
Harold Deyoung
Bryce Dietrich
Robert Dotterer
Albert D Dougherty D
Irene Eberl H
Leo Emch

EXECUTIVE SUMMARY

TARGET PROPERTY SEARCH RESULTS

US-41 (contd.)

900 US-41 (contd.)

Herbert W Erickson

B K Eyre

G H S Fairchild

Frank W Farr

Keith L Forbes

John Friday

Earl S Fuller

F Futch

Edward F Gehrls

Howard N Gibson

Edward T Glinski

G P Goldsmith

Thomas W Green

B Gmigsby n

Francis J Gurgul

Frank E Hamilton

Chester Hammer

Charles W Hardin

Joseph B Harris

F C Hart

E G Havens

Gerhard Henschel

Harold F Hensley

Wendell Herron

Margaret M Higgins

H E Hildebrand

Richard E Hileman

Otto Hineman

Carlton Hockstra

Theodore Hoeksema

Richd J Hutchinson n

Victor B Jackson

Robert F Jay

M A Jefferson

William Jelen

EXECUTIVE SUMMARY

TARGET PROPERTY SEARCH RESULTS

US-41 (contd.)

900 US-41 (contd.)

Walter M Johnson
George E Jones n
Harry P Jones
Lewis Jones
Andrew K Keller
Howard Kennel n
William Kettler
Eino M Kinnunen
Joseph Klatil E
G Kraus
Clifford C Labelle
Marion B Land
Omer F Landry
Leonard Lewis a
E M Lipp
K N MacKenzie
Richard M Martin n
Fred L Mayer
W A McDowell
L E McEldowney
Bruce A Mearian
J W Mechling
Curtis Melvin
Richard Middlebush
Robert J Moore
M Morrison
Steve Mraved
Kurt Muhibauer
Jack E Muilins
Arnold V Mundy
Arthur E Munson
H B Nash
Billy Niles n
Paul P Nisbett
M P Nowicke

EXECUTIVE SUMMARY

TARGET PROPERTY SEARCH RESULTS

US-41 (contd.)

900 US-41 (contd.)

David Orr
Mrs C Pearson
Sidney Penrod
M Petrie
Ethel Preseau
W E Pry n
E Ramey A
A J Rietberg
Robert E Rindell
Bernard W Roskeda
Lawrence A Roush
Lawrence H Saumers
Stanley Saunders
Roben W Savage
Vincent J Scaife
Bernard Schaaf

1939 Peerless Fruit Co (whse)

Polk

904 US-41

1995 BOOTH, WILLIAM

Cole Information

1992 Delossantos Daniel & Maria L

Polk

SOUTHERN FARM SUPPLY

Polk

1987 Funk H Mrs

Polk

Russell's Rental Equipment lawn & garden sup

Polk

1983 Hoffman Wanda S

Polk

1973 No Return

Polk

1968 VACANT

Polk

1964 Chase & Co fertilizer mfrs

Polk

1954 Taylor & Fulton Packing Hse prod

Polk

1950 Wheeler M K Packing Hse fruit shippers

Polk

EXECUTIVE SUMMARY

TARGET PROPERTY SEARCH RESULTS

US-41 (contd.)

1111 US-41

2000	CIRCLE K	Data Axle
1995	CIRCLE K FOOD STORE	Cole Information
1992	CIRCLE K CORP	Polk
1987	Circle K Corp	Polk

1112 US-41

2005	HARRY CANNON WELL DRILLING INC	Data Axle
2000	HARRY CANNON WELL DRILLING INC	Data Axle
1995	HARRY CANNON WELL DRILLING INC	Cole Information
1992	CANNON HARRY WELL DRILLING	Polk
1985	Cannon Well Drllg	Polk

1131 US-41

2017	PALMETTO R & V LLC	Cole Information
------	--------------------	------------------

904 US-41

1978	Vacant	Polk
------	--------	------

US-41 N

1734 US-41 N

1992		Polk
------	--	------

2100 US-41 N

1995	DIDARIO, EDWARD	Cole Information
------	-----------------	------------------

EXECUTIVE SUMMARY

TARGET PROPERTY SEARCH RESULTS

US-41 N (contd.)

2122 US-41 N

1995 BARLOW, D E Cole Information

2124 US-41 N

1995 VALPREDA, PETER Cole Information

2182 US-41 N

1995 CONAWAY, W K Cole Information

2184 US-41 N

1995 HILEMAN, WALTER J Cole Information

2186 US-41 N

1995 GREER, RUSS Cole Information

2192 US-41 N

1995 RIFE, LOWELL W Cole Information

2194 US-41 N

1995 NEUMANN, MEL Cole Information

2196 US-41 N

1995 GREEN, JOHN S Cole Information

FINDINGS

This section includes records sorted by street then year.

STREETS

10th St W
17th Ave E
17th St E
18th St E
1st Avenue Dr E
2nd Ave E
5th Ave E
6th Ave E
8th St E
US Hwy 301
US Hwy 41 N
US-41
US-41 N
10th Ave E
10th St E
11th Ave E
11th St Ct W
11th St Dr W
11th St W
12th St Ct E
12th St Ct W
12th St W
12th Street Ct E
14th St E
14th St W
16th St E
17th St Ct E
18th St Ct E
19th St E
1st Ave E
1st Avenue Ct W
1st Dr E
20th Ln E
20th St E
21st St E
22nd St E
23rd St E
24th St E
25th St E
25th St W
27th St E
2nd Ave W
3rd Ave E
3rd Ave W
4th Ave E
5th Avenue Dr E
7th Ave E
7th St Dr E
7th St W
8th Ave E

FINDINGS

10TH ST W

2022

Cole Information

115 LOT 104 Robert R McClain
LOT 100 Jose A Colon
LOT 106 Joel Rivera
LOT 105 Lucia J Loper
LOT 108 Marshall P Marlow
LOT 107 Luis E Urbina
LOT 103 Cassidy J Manchester

10TH ST W

2017

Cole Information

115 LOT 104 WINIFRED R MCCLAIN
LOT 105 TINA GWIN
LOT 103 CASSIDY J MANCHESTER

FINDINGS

10TH ST W

2024

Cole Information

115 Unit 66 Aglow Led Lighting
Michael Martin Carpentry Inc
Unit 89 Leos Marine Detail Inc
ANA I GONZALEZ
MICHAEL J KENT
ROBERT A PANKEY
WILLIAM MINGEY
NOEMI CRUZ
JENNIE HUNTER
ANGEL RAMOS
JESUS CRUZ
CAMILLE A POLGAR
WALTER H SUGGS
TRACY L BARKER
MARSHALL P MARLOW
YDELENE J PIERRE
WILLIAM A MARKS SR
PETER JIMENEZ
JULIO C ARREOLA
BARBARA RODRIGUEZ
CARLOS R TAYLOR
DELORES D SHAW
JOE B MABRY
HUEY SUGGS
NAOMI E RANGEL
JOSE A COLON
JOEL RIVERA
WALTER J HAMAN
ELOISA MORATO
VIRGINIA M MARTIN
GIOVANNY GONZALEZ
CASSIDY J MANCHESTER
CHRISTOPHER J PUJOL
BRANDY CAPRIA
SAMUEL GARCIA
AIDA ARENAS
JUANA C RUIZ
ANA PARRA

10TH ST W

2024 (cont.)

Cole Information

115 EDUAR MORENO
CARLOS N VASQUEZ
DAN COX
JUAN J CASTILLO
ALEXIS D HERNANDEZ
MARVIN O CAMPBELL
DANIEL N SETTER
RONDA A GABRIEL
JOELL SEER
GERALD C SCHMIDT
ARSENIO C PALMA
MARCOS HERNANDEZ
LUCIA J LOPER
VERONICA IBARRA
TERRY M ALBRITTON
DENNIS J MCCONNELL
JERRY W BECKETT
SINDY ZAMUDIO
LUIS E URBINA
ROBERT R MCCLAIN
CHRISTINE MC LEOD
JOSE SANDOVAL
KELLY RAYN
FERNANDO RESENDIS
APRIL SAMPSON
CARLOS A MOLINA
203 S & M Convenience Llc
Ramzi Trucking Inc
215 Palmetto Tires Service Inc
Action Tire & Road Svc Ll Inc

10TH ST W

2022

Cole Information

115 MICHAEL ORLANDOTECHNOLOGIES
Unit 25 Christopher J Pujol

FINDINGS

10TH ST W

2022 (cont.)

Cole Information

115 Unit 12 Marvin O Campbell
Unit 87 Barbara Rodriguez
Unit 31 Lisa Doucette
Unit 53 Helen L Miller
Unit 64 Marcos Hernandez
Unit 55 Brandy Capria
Unit 82 Camille A Polgar
Unit 4A Dennis J McConnell
Unit 90 Robert A Pankey
Unit 99 Angel Ramos
Unit 72 Jerry W Beckett
Unit 62 Sully C Hernandez
Unit 15 Gerald C Schmidt
Unit 1F Charles Sleeth
Unit 80 Michael J Kent
Unit 91 Eloisa Morato
Unit 1A Hazel M Bloomfield
Unit 88 Walter H Suggs
Unit 71 Irene M Bailey
Unit 67 Melissa D McMillan
Unit 59 Ancelmo R Cruz
Unit 51 Tracy L Barker
Unit 73 Kelly Rayn
Unit 73 Angelica R Cruz
Unit 52 Alexis D Hernandez
Unit 52 Felipe Hernandez
Unit 52 Jose G Hernandez
Unit 3A Carol S McBain
Unit 2H Dan Cox
Unit 65 Dixie Walker
Unit 9 Sindy Zamudio
Unit 58 Jose Sandoval
Unit 50 Sharon M Luddy
Unit 16 Matthew Williams
Unit 96 Magaly Santiago
Ronda A Gabriel
Unit 98 Samuel Garcia
Unit 98 Jacob L Bigby

10TH ST W

2022 (cont.)

Cole Information

115 Unit 57 Walter J Haman
Unit 48 Delores D Shaw
Unit 63 Veronica Ibarra
Unit 89 Rosa Gomez
Unit 81 Stephen O Hale
Unit 2F Ericka L Setter
Unit 17 William Mingey
Unit 1 Ana I Gonzalez
Unit 56 Carlos Cordero
Unit 5B Terry M Albritton
Unit 74 Dora Rincon
Unit 33 Eduar Moreno
Unit 8 Peter Jimenez
Unit 8 Aida Arenas
Unit 13 Yesenia Z Romero
Unit 13 Carlos N Vasquez
Unit 93 Ana Parra
Unit 37 Fernando Resendis
Unit 2B Yolanda Soto
Unit 40 Juana Ruiz
Unit 84 Joell Seer
Unit 97 Turesa Casto
Unit 95 Graciela Facio
Unit 79 Juan J Castillo
Unit 86 Alexandra Rosa-Arroyo
Unit 66 Noemi Cruz
203 CITGO
215 LATIN EXPO GROUP, S. DE RL
ECONOMY PARTS & TIRE SERVICE

10TH ST W

2017

Cole Information

115 Unit 66 AGLOW LED LIGHTING
Unit 70 IRINEO GUTIERREZ LLC
Unit 89 LEOS MARINE DETAIL INC

FINDINGS

10TH ST W

2017 (cont.)

Cole Information

115 Unit 87 EASTON RODRIGUEZ
Unit 54 JOHN H DUPEE
Unit 53 DAVID T MILLER
Unit 64 MARCOS HERNANDEZ
Unit 82 CAROLINA R CRAWFORD
Unit 55 JUAN C SEGURA
Unit 90 ROBERT A PANKEY
Unit 99 GLORIA RAMOS
Unit 72 JERRY W BECKETT
Unit 3B RIVERA C TORRES
Unit 88 WALTER H SUGGS
Unit 67 MICHELLE MCMILLAN
Unit 59 PABLO GARCIA
Unit 35 FRANCISCA VASQUEZ
Unit 3A JAMES A MCBAIN
Unit 2H CAPRICE COX
Unit 1C VINCENT H SIMS
IRENE M BAILEY
PATRICIA BATES
RONDA GABRIEL
MATTHEW KENT
STEVEN LEMKE
H L MILLER
JUANITA RAMON
YAJAIRA SEGURA
Unit 57 WALTER J HAMAN
Unit 63 VERONICA IBARRA
Unit 17 SUSAN M COTTAM
Unit 1 DAVID DARR
Unit 32 FRANCIS J HEANUE
Unit 69 CADARINA MARTINEZ
Unit 85 ORTEGA E LUNA
Unit 74 DORA N RINCON
Unit 33 BRANDI WEAVER
Unit 8 CHARLES A BROWN
Unit 92 DAWN M LOVELAND
Unit 93 ANA PARRA
Unit 46 ERICK SALDANA

10TH ST W

2017 (cont.)

Cole Information

115 Unit 79 ARTIE P PETERS
Unit 66 NOEMI CRUZ
203 RAMZI TRUCKING INC
S & M CONVENIENCE LLC
215 ECONOMY TIRE
ACTION TIRE AND ROAD SVC II

10TH ST W

2014

Cole Information

107 TERRY SOUTHALL
109 M A REPLOGLE
115 LONE OAK
Unit 87 BETTY L WEAVER
Unit 64 DOLORES PEREZ
Unit 82 CAROLINA R CRAWFORD
Unit 72 JERRY W BECKETT
Unit 7 DONALD W SEVERS
Unit 1E BERTHA GONZALEZ
Unit 88 WALTER H SUGGS
Unit 67 FRANCISCO MONZON
Unit 59 PABLO GARCIA
Unit 51 DOROTHY J JENKINS
Unit 5A FRANK C ONEAL
Unit 35 FRANCISCA VASQUEZ
Unit 52 MARK A BENNETT
Unit 3A JAMES A MCBAIN
Unit 1C VINCENT H SIMS
Unit 3I DAVE M POTTER
FRANK SPINO
FRANCES M PESTI
NAOMI ESCOBEDO
GERARDO M NAVARRETE
ROBERT R MCCLAIN
H L MILLER
FRANCISCO M MORENO

FINDINGS

10TH ST W

2014 (cont.)

Cole Information

115 STEVEN LEMKE
LUCY J LOPER
TINA AHIER
ELZA BAKER
IRENE M BAILEY
Unit 57 WALTER J HAMAN
Unit 48 DONALD R RAINEY
Unit 63 VERONICA IBARRA
Unit 76 ALAN A LITTLEFIELD
Unit 32 FRANCIS J HEANUE
Unit 56 ESTELLA ROMERO
Unit 69 MICHAEL MARTIN
Unit 85 ORTEGA E LUNA
Unit 8 CHARLES A BROWN
Unit 77 FELIPE HERNANDEZ
Unit 13 JESSE SOLIS
Unit 3F KATHLENE N DEGROFF
Unit 92 DAWN M LOVELAND
Unit 26 MARY E LITTLE
Unit 84 BARBARA RODRIGUEZ
Unit 97 TURESA CASTO
Unit 95 KELLY R RAYN
Unit 79 ARTIE P PETERS
Unit 66 HERMINIO CRUZ
203 PALMETTO CITGO
215 ECONOMY PARTS & TIRE SERVICE

10TH ST W

2010 (cont.)

Cole Information

115 Unit 72 JERRY W BECKETT
Unit 94 TROY WARREN
Unit 62 WANDA DURRANCE
Unit 91 DORIS SIMMONS
Unit 67 MELISSA D MCMILLAN
Unit 73 FREDA K HOLT
Unit 35 CAROL A MOSER
Unit 50 MICHAEL ROBERTSON
Unit 3I DAVID M POTTER
Unit 68 SHERRY A DAVIS
TEDDY D MORGAN
VERNON MCGUFFEY
ROBERT R MCCLAIN
LARRY MCGARRITY
JOHN POWER
FRANCES M PESTI
DONALD RAINEY
H L MILLER
THOMAS J HEFFERNAN
LINO ACIAR
FRANK C ONEAL
LUIS GALLEGOS
HUGH R GABRIEL
Unit 98 PATRICIA A WHITTINGTON
Unit 57 WALTER J HAMAN
Unit 63 MARTHA C KELLY
Unit 76 NORMAN H LITTLEFIELD
Unit 47 BEATRIS GUEVARA
Unit 39 JOSEFA GONZALEZ
Unit 56 ESTELLA ROMERO
Unit 69 LLOYD R MARTIN
Unit 8 CHARLES A BROWN
Unit 34 KEVIN C MCWHIRT
Unit 5E FRANCIS J HEANUE
Unit 93 ERENAY A KING
Unit 84 RITA S ORGEL
Unit 79 ARTIE P PETERS
Unit 86 MARTHA E HOLMAN

10TH ST W

2010

Cole Information

107 TERRY SOUTHALL
109 M A REPLOGLE
115 LONE OAK TRAILER PARK
Unit 64 DOLORES PEREZ
Unit 82 JULIE L CRAWFORD
Unit 55 DEREK WEAKS

FINDINGS

10TH ST W

2010 (cont.)

Cole Information

115 Unit 66 BO LOPEZ
119 DONALD SEVERS
203 CITGO OF PALMETTO
ECS ELECTRONIC CASH
215 ECONOMY PARTS & TIRE SVC

10TH ST W

2005

Cole Information

107 TERRY SOUTHALL
109 M A REPLOGLE
115 LONE OAK TRAILER PARK
Unit 87 ED D WEAVER
Unit 31 GRACE BAUS
Unit 53 DAVID MILLER
Unit 64 EMMA E NELSEN
Unit 82 JOHN P MONTANYE
Unit 4A GEORGE C THRASHER
Unit 72 JERRY W BECKETT
Unit 7 KEVIN S LARSON
Unit 59 LAWRENCE F STRASSNER
Unit 51 RUFE J JENKINS
Unit 2C JOHN T NESTOPOULOS
Unit 52 KATHLEEN N RENFROE
Unit 65 OLIVIA F WALKER
Unit 19 JAMES T ROSEN
Unit 3I DAVID M POTTER
VIRGINIA M SHEARER
AUGUSTINE SERDA
MARY SIMMONS
RANDY MCCART
ROBERT R MCCLAIN
DEMMA MCCLURE
DONALD RAINEY
ARCENIO CRUZPALMA
FRANCES M PESTI

10TH ST W

2005 (cont.)

Cole Information

115 VICTOR DULKIS
EMMALEE DENBO
BRIDGET A MIXON
TEDDY MORGAN
EDDIE FLETCHER
D W STONE
VICTOR STONEBRAKER
FRANCE TREMBLAY
BETTY SMITH
THOMAS J ZELO
MARK HESTER
LUCY J LOPER
ELIEEN BELLANTONIO
MARIA KOSTIS
M AMSPACHER
FRANK ONEAL
GARY OSTERHOUDT
GLADYS VERGARA
RITA ORGEL
ELIAS HUESO
Unit 57 LEANN PETERSON
Unit 48 LEONARD A LIGOTTI
Unit 56 CASMER J WEBB
Unit 69 LLOYD R MARTIN
Unit 70 JEAN M BORDEAUX
Unit 74 CAROLINA CRAWFORD
Unit 33 IRENE M BAILEY
Unit 78 EMMA A MANNES
Unit 5E FRANCIS J HEANUE
Unit 93 ERENAY A KING
Unit 97 CLARENCE C TAYLOR
Unit 95 PHYLLIS J RIGNEY
Unit 86 RUSSELL J HOLMAN
Unit 66 ANTHONY J LESICK
119 DONALD SEVERS
141 BRIGHT BEGINNINGS PRESCHOOL
203 I AND M INC
CITGO PALMETTO

FINDINGS

10TH ST W

2005 (cont.)

Cole Information

215 ECONOMY PARTS & TIRE SERVICE

10TH ST W

2000

Cole Information

108 K TONKIN
115 LONE OAK TRLR PK
Unit 87 PHILIP CLARKE
Unit 54 STACEY R HURLEY
Unit 64 GORDON NELSEN
Unit 94 ELWIN SMITH
Unit 80 GEORGE EDICT
Unit 7 WILLIAM LODOVICE
Unit 91 DORIS L SIMMONS
Unit 71 FRED P ROBINSON
Unit 11 ERNEST ROBITAILLE
Unit 51 RUFÉ JENKINS
Unit 20 BETTY MARAIST
Unit 42 MARK P SCHAFER
Unit 3I DAVID POTTER
Unit 68 ROBERT T BESEMER
DOUGLAS SMITH
FRANCES PESTI
WILLIAM E DAVIS
MARY L DORMAN
JOHN NESTOPOULOS
MARY A JEWELL
CARL L MILLER
ROLAND S BAKER
CAMELA BRASWELL
FRANCIS BROOMFIELD
ASTRID HOTZEDT
D M BRISCOE
MERRITT M GATES
LEROY MORRISON
HENRY F MORRIS

10TH ST W

2000 (cont.)

Cole Information

115 W M MOONEN
EDSEL W WEAVER
DONALD WHITE
CEIL LOVETT
ELIAS HUESO
DONALD VAUGHN
Unit 89 HARRY W HEATH
Unit 47 CURTIS DORMAN
Unit 5F JOHN DEWEERD
Unit 56 WALTER F LEVERING
Unit 69 L C PRINE
Unit 74 RUSSELL E PETTIGROVE
Unit 33 IRENE BAILEY
Unit 8 EMMA A MANNES
Unit 77 HARRY C MINOR
Unit 78 SHERRY L LLOYD
Unit 5E FRANK J HEANUE
Unit 92 ROBERT DODGE
Unit 93 ERENAY A KING
Unit 40 ROBERT PURCHASE
Unit 40 MIRIAM MOES
Unit 46 ANNIE FOSKEY
Unit 95 DONALD RIGNEY
Unit 86 RUSSELL J HOLMAN
Unit 66 TONY LESICK
203 READY STORE 11
215 ACTION TIRES & ROAD SERVICE II
1415 BRIGHT BEGINNINGS PRE SCHOOL

10TH ST W

1995

Cole Information

108 TONKIN, K
115 LONE OAK TRAILER PARK
Unit 90 BREAZZANO, CHARLES
Unit 80 EDICT, GEORGE

FINDINGS

10TH ST W

1995 (cont.)

Cole Information

115	Unit 59 RILEY, JOHN J MOORE, V GAY, STANLEY NELSEN, GORDON MCBRIDE, QUINCY POTTER, D HEANUE, FRANK J FALB, B CREEKBAUM, RALPH R BRISCOE, WILLIAM M CHICHELLI, JOHN HILL, DILLMAN WHITTINGTON, PAT EASH, M A CARROLL, GALA PRIVATTE, IMOGENE PESTI, FRANK MORRIS, M MILLER, CECIL BECKETT, JERRY W BISHOP, JAMES Unit 17 HILE, CHARLES
147	HORTON, ALVA E
148	OCCUPANT UNKNOWNN
150	DRESSER, FERN B
151	OCCUPANT UNKNOWNN
152	OCCUPANT UNKNOWNN
153	OCCUPANT UNKNOWNN
154	OCCUPANT UNKNOWNN
203	READY STORE 11
215	LANGFORDS CAR CARE CORNER

10TH ST W

1992

Polk

**115 LONE OAK TRAILER PARK
722-2039**

10TH ST W

1992 (cont.)

Polk

★Parrot Marilyn & Alice 722-2039
Lots
1b Banks Orville & Peggy ②
1c Banks Orville ③ ⊙
1d-115 Not Verified (2 Apts)
1f Wyman Dale ③

203 READY DELI convenience store
723-2348
215 LANGFORD'S CAR CARE CORNER
722-6093

10TH ST W

1992

Polk

904a★Delossantos Daniel & Maria L

10TH ST W

1987

Polk

<p>10TH ST W (PALMETTO)--FROM 2D AV WEST</p> <p>ZIP CODE 33561 115 Lone Oak Trailer Park 722-2039 ★Sarkine John ⊙ Lots 1e★Rickards Vaughn 729-8366 3★Lemieux Cindy A 729-4109 4c★Miller Dale ⊙ 729-4731 4d★Wilson Lena L 729-3272 5aa Vacant 7 Campbell Geo ⊙ 8 Laframboise Chas ⊙ 722-8545 9 Anderson Alfred ⊙ 11★Ozvat Ed ⊙ 12 Boyette Pauline Mrs ⊙ 722-1460 13 Miracle Gilbertie ⊙ 15★Shapiro Sally ⊙ 16 Vaughn Pete ⊙ 722-7943 17 Hile Bud ⊙ 722-9618 18 Hamblin M J ⊙ 722-7586 19 Tremaine Bertha M ⊙ 722-0219 20 Whitamore Marilyn ⊙ 729-1916 21★Smith Donald 722-7552 23 Dupuie Leo L ⊙ 729-6715 24 Phillips Albert ⊙ 25 Kelley Etta F winter res ⊙ 722-9122 26 Miller Carl ⊙ 722-3087 27 Stone Olive M Mrs ⊙ 722-7426 28 Hill Sarah ⊙ 729-6068 28 Hill Susie ⊙ 729-6068 29★Mock Stanley ⊙ 729-6703 31 Altman Viola Mrs ⊙ 722-5119</p>	<p>18</p> <p>73 Bennett C M ⊙ 729-4464 74 Rickaby Ann A ⊙ 722-2618 75 Johnson Nellie ⊙ 729-7925 76★Koenig Mary ⊙ 722-0420 77 Gower Wm A ⊙ 722-9270 78 Moore Geo R ⊙ 729-1833 79 Peters Artie Mae ⊙ 722-7653 80 Edict Geo ⊙ 729-2379 81 Cary Charles P ⊙ 722-9475 82 Benson Gladys Mrs ⊙ 722-3751 84★Sutton Betsy ⊙ 722-1414 85★Ramey Mike ⊙ 86 Holman Russell H ⊙ 722-2627 87 Shetterly Myron D ⊙ 722-9567 88 Mc Cormick Lois L Mrs ⊙ 722-2938 89 Heath Harry ⊙ 90 Breazzano Chas winter res ⊙ 92 Sefton Jaime S ⊙ 722-4658 93 King Clarence R ⊙ 722-5848 94 Loos Albert ⊙ 729-4326 95★Marion Doris S winter res ⊙ 729-1011 96 Smitley Geo ⊙ 722-8438 97 Wilson Mable G ⊙ 729-5896 98 Morton Nancy ⊙ 729-3391 99 Miller Alma Mrs ⊙ 722-5739 100 Harold 101 Beardsley Anna Mrs ⊙ 722-5002 102 Ashdown Frances ⊙ 729-7108 103 Mc Chesney Chas ⊙ 729-4003 104 Broomfield Frank ⊙ 722-8989 105★Norris Rick ⊙ 722-9672 106 Etter Franklyn A ⊙ 722-0187 107 Hood Margt Mrs ⊙ 722-2127 108 Markhart Earl ⊙</p>
---	--

FINDINGS

10TH ST W

1987 (cont.)

Polk

★Sarkine John ©
 Lots
 1e★Rickards Vaughn 729-8366
 3★Lemieux Cindy A 729-4109
 4c★Miller Dale © 729-4731
 4d★Wilson Lena L 729-3272
 5aa Vacant
 7 Campbell Geo ©
 8 Laframboise Chas © 722-8545
 9 Anderson Alfred ©
 11★Ozvat Ed ©
 12 Boyette Pauline Mrs © 722-1460
 13 Miracle Gilbertie ©
 15★Shapiro Sally ©
 16 Vaughn Pete © 722-7943
 17 Hile Bud © 722-9618
 18 Hamblin M J © 722-7586
 19 Tremaine Bertha M © 722-0219
 20 Whitamore Marilyn © 729-1916
 21★Smith Donald 722-7552
 23 Dupuie Leo L © 729-6715
 24 Phillips Albert ©
 25 Kelley Etta F winter res © 722-9122
 26 Miller Carl © 722-3087
 27 Stone Olive M Mrs © 722-7426
 28 Hill Sarah © 729-6068
 28 Hill Susie © 729-6068
 29★Mock Stanley © 729-6703
 31 Altman Viola Mrs © 722-5119
 32 Rossi Lou winter res © 729-2081
 33 Bliesener Eliz Mrs winter res ©
 722-9173
 34 Coward Earl A winter res ©
 722-9303
 35 Bartlett Robt © 729-6757
 36 Meador Mark © 729-7745
 37 Slater Dorothea Mrs ©
 38 Smith Elwin C © 722-4633
 39 Akers Myrtle M 722-7608
 40 Funk Ralph H © 722-5858
 43 Reynolds Margie Mrs © 729-5367
 44 Stephenson Raymond ©
 46 Cameron Doris G Mrs © 722-6891
 47 Helmer Ida G Mrs © 722-8701
 48 Anderson Bernice winter res ©
 722-9514
 49★Butera Beverly © 722-7695
 50 Crossley Matilda J Mrs © 722-8352
 51 Johnson Carolyn © 729-1676
 52 Munro Alvin C winter res ©
 729-2910

10TH ST W

1987 (cont.)

Polk

203 Vacant
 207 Contraras Antonia Mrs
 215 Vacant

10TH ST W

1987

Polk

904 Funk H Mrs 722-1394

10TH ST W

1987

Polk

1415 Palmetto Realty Inc real est broker
 722-1659

146★Matteson Charlie © 723-2257
 147★Horton Eug © 722-7001
 148 No Return
 150★Dresser Fern B Mrs 729-5204
 151★Arseneau Clarence J © 722-6159
 154★Conlon Evelyn 729-3132

10TH ST W

1985

Polk

115★Trailer Park			1507
Kennon C Altman	.72	722-5119	1513
B Anderson		722-9514	1521
Lester H Ashdown	.81	722-7973	1525
Edward Ballinger	.83	729-4153	1600★
Robert Bartlett	≠	729-6757	1601
C M Bennett	.81	729-4464	1611

FINDINGS

10TH ST W

1985 (cont.)

Polk

4			722-0219
2	B M Tremaine		722-3963
2	Mary E Turner	80	722-7943
9	Leslie L Vaughn		729-5111
6	Joseph A Vossburg	83	729-2573
9	George H Ward	-	729-2573
1	Ed Weisheim	79	729-6737
73	Earl Williams	83	722-8698
56	Robert M Williamson	80	729-3415
	Neal Wills	80	722-6911
	Ralph L Wyman	82	722-3927
06	George Zeller		
61	136 159	NP	
04	163 V W Armentrout	Π	722-2560
37	203★Pay-Less Oil Co		722-9836
39	213 Gordon B Shattuck	-	729-6422
36	301★Sun Coast Bf&Prvsn		746-3911
72	★Sun Coast Beef		722-3229
		NP	

10TH ST W

1983

Polk

115 Lone Oak Trailer Park 722-2039

10TH ST W

1983 (cont.)

Polk

	Lewis Wm H	⊙
	Lots	
	7 Bradford Wm	⊙
	8 Kline Ruth Mrs winter res	⊙
	729-1527	
	9 Myers Harry F	⊙ 722-1619
	11 Kreider Marie	⊙ 729-3752
	12 Boyette Pauline E	⊙ 722-1460
	13 Kimbrough Greyson	⊙
	15 Mc Gregor Norman B	⊙ 722-6994
	16 Vaughn Lester winter res	⊙
	17 Dammann Wm	⊙
	18 Bowman Virginia	⊙
	19 Tremaine Bertha M	⊙ 722-0219
	20 Hixon Anna	⊙ 722-1789
	23★Dupuie Leo L	⊙ 722-1848
	24 Phillips Albert	⊙
	25 Kelley Etta F winter res	⊙ 722-9122
	26 Pleiness Elmer E	⊙ 729-2094
	27 Stone Ollie M Mrs	⊙ 722-7426
	28 Turner Mary E	⊙ 722-3963
	31 Altman Kennon C	⊙ 722-5119
	32 Rossi Lou winter res	⊙
	33 Bliesener Eliz Mrs winter res	⊙
	722-9173	
	34 Coward Earl A winter res	⊙
	722-9303	
	35 Vacant	
	36 Hill John W	⊙ 729-3731
	37 Cathey Robt	⊙ 722-3007
	38 Waskovich Loretta	⊙
	40 Funk Ralph H	⊙ 722-5858
	43 Reynolds Floyd	⊙
	44 Vacant	
	46 Cameron Doris G Mrs winter res	⊙
	722-6891	
	47 Helmer Ida G Mrs	⊙ 722-8701
	48 Anderson Bernice winter res	⊙
	722-9514	
	49 Johns J Richd winter res	⊙
	722-6134	
	50 Crossley Matilda J Mrs winter res	⊙
	722-8352	
	51 Woodburn Roger winter res	⊙
	52 Munro Al winter res	⊙
	53 Snow Jas H	⊙ 722-1526
	54★Bishop James	⊙
	55 Smith Byron L	⊙ 722-2531

FINDINGS

10TH ST W

1983 (cont.)

Polk

203 Pay Less gas sta-self serv 722-9836
207 Contraras Santos
215 Langford's Grocery Store 722-1637
Langford Virgie E © 722-1637

10TH ST W

1983

Polk

904a★Hoffman Wanda S 722-2938

10TH ST W

1983

Polk

1415 Goodson Electric contr 722-3351

10TH ST W

1978

Polk

115 Lone Oak Trailer Park 722-2039

10TH ST W

1978 (cont.)

Polk

32★Rossi Lou
33 Bliesener Eliz Mrs © 722-9173
34 Coward Earl A 722-9303
35 Goodrich Al E
36 Rickaby Roy
37 Johnson Carrie ©
38 Waskovich Loretta
40 Funk Ralph
42 Carter Rossie 722-4868
43 Hernandez Porfirio
44 Van Dusen Emma Mrs
46 Cameron Doris Mrs 722-3052
47 Helmar Ida Mrs
48 Anderson Bernice 722-9514
49 Johns J Richd 722-6134
50 Crossley Matilda T Mrs 722-8352
51★Walden Emory
52 Hendrick Edw
53 Snow Jas H 722-1526
54 Jarrard Cleo
55 Smith Byron L 722-2531
56 Kelley Katie 722-8462
57 Parker M Clayton
58★Mason Robt
59 Shangle Harold 722-9633
60 Thomas Curtis
203 Pay Less gas sta 722-9836
207 Contraras Santos 722-9516
215 Langford's Grocery Store 722-1637
Langford Virgie E Mrs ©

10TH ST W

1978

Polk

904b Vacant

FINDINGS

10TH ST W

1978 Polk

1415 Goodson Mark W © 722-1255

10TH ST W

1973 Polk

115 Lone Oak Trailer Park 722-2039
Lewis Wm H ©
Lots
1 Vacant (lots 1-4) 722-7305
5 Goodrich Al E
Murphy Joseph ©
7 Bradford Wm
8 Cline Harry

203 Pay Less gas sta 722-9836
207★Contraras Santos 722-8759
212 C & J Growers & Shippers 722-5388
215 Langford Grocery 722-1637
Langford Virgie E Mrs ©

10TH ST W

1968 (cont.) Polk

GRAY JOHN A •
LOTS
1 ANDERSON FLORENCE MRS
2 THOMAS WENDELL
3 LINKOUS W LEE
4 FROMAN DAVID W
5 GOODRICH A E
6 NO RETURN
7 BRADFORD STANLEY
8 WOLBER WM
9 BOZELL WILLARD
10 THOMPSON EVA
11 WALKER DEAN
12 KELLY GURDON
13 NO RETURN
14 PITTMAN BYRAN S

119 BRUCE LLOYD A • 722-3712
203 KAYO OIL CO GAS STA 722-9905
207 ALEXANDER ERNEST
215 LANGFORD GROCERY
LANGFORD ROY T • 722-1637

1415 WILLIAMS CHARLES W • 722-5741

10TH ST W

1973 Polk

904a No Return

10TH ST W

1964 Polk

904 Chase & Co fertilizer mfrs
722-2842

10TH ST W

1973 Polk

1415★Odon James M ©

10TH ST W

1964 Polk

115 Lone Oak Trailer Park 722-2039
119 Bruce Lloyd A © 722-3712
203 Kayo Oil Co gas sta 722-9905
209 Rowe Willard F
215 Langford Grocery 722-2806
Langford Roy T ©

10TH ST W

1968 Polk

115 LONE OAK TRAILER PARK 722-2039

FINDINGS

10TH ST W

1959

Polk

111 Bruce Lloyd A © 5-4243
 115 Lone Oak Trailer Park
 Rollins Wm 5-0053
 Varnardo Lester 5-0055
 Gorman Willie M Mrs nurse
 Wickware Garage
 rear Wickware Chas 5-4245
 203 Beard's Super Serv gas sta 6-9409
 207 Beard Walton A
 215 Langford Gro 3-1242

1415 Pehrson Peter ©

10TH ST W

1954

Polk

111 Bruce Lloyd E ©
 115△ Wickware & Son auto reprs
 rear Wickware Chas
 215△ Harllee Farms fruit pkrs

1415 Pehrson Peter ©

203 Hoffman Wm E

10TH ST W

1954

Polk

901△ Pannetto Lumber Co
 904△ Taylor & Fulton Packing Hse
 prod

10TH ST W

1950

Polk

111 Bruce Lloyd E ©
 115△ Wickware & Son auto reprs
 rear Wickware Chas
 215△ Harllee Farms fruit pkrs

10TH ST W

1950

Polk

904 Wheeler M K Packing Hse
 fruit shippers

10TH ST W

1947

Polk

203△ Cosby Feed Co

10TH ST W

1945

Polk

215 Harllee Farms

1415 Tyler Irvin L

10TH ST W

1931

Polk

215 Tom Thumb Minature Golf
 Course

10TH ST W

1926

Polk

203 Sarasota Fruit
 Products Co can-
 ning factory

FINDINGS

17TH AVE E

1939

Polk

715 Crosby Anna M

17TH AVE E

1936

Polk

715 Crosby Anna M

17TH AVE E

1931

Polk

715 Tootle Thos W

FINDINGS

17TH ST E

2024

Cole Information

116 House God Ch Keith Dominion
305 School Dst Manatee Cnty Fla
606 Ste C Sawdy Electric Inc
Ste D Quality Air & Htg Assoc Inc
Ste D Jds Wholesale Flooring Llc
612 Ste D Don Kubecka
Ste H Jade Mailloux & Sons Inc
Ste H Grobleski Construction
Ste H Commercial Coatings Mgt Inc
Bridgeman Floor Ing And In
616 Ste H Apdeg Llc
Cremaschi Imports
Ste F Victory Auto Glass Inc
702 Ste A Prism Metals
Ste A Zfp Holdings Inc
706 Ste A Longboard Technologies Inc
Ste C Rosier Upholstery Inc
Quality Air & Associates
CHRISTOPHER A MASON
DENNIS M PARHAM
714 BARRY J RONS
720 Ste D Seaquatic Aquariums Llc
Ste A Rx Performance Products

17TH ST E

2022

Cole Information

123 HOUSE OF GOD CHURCH
305 LINCOLN MIDDLE SCHOOL
606 Ste A FLORIDA AIRCRAFT TIRE SVC
Ste D COASTAL AIR AUTHORITIES
Ste C SAWDY ELECTRIC
612 Ste A WALWORK W R & ASSOCIATES INC
Ste H MAILLOUX & SONS INC
616 Ste A REEL PROFESSIONAL LLC
706 Ste E ABSOLUTE COOLING AND HEATING

17TH ST E

2022 (cont.)

Cole Information

706 Ste C LONGBOARD BOAT COMPANY
Ste C CASE BY CASE APPRAISALS LLC
Ste A LONGBOARD 23
Ste B Dennis Parham
714 Ste A ALL STEEL CONSULTANTS INC

17TH ST E

2022

Data Axle

116 HOUSE-GOD CHR KEITH DOMINION
608 Ste A SALINITY
AQUA TECH BOAT WORKS
708 Unit A JOHN J JERUE
720 Ste A RX PERFORMANCE PRODUCTS LLC

17TH ST E

2017

Cole Information

606 Ste C SAWDY ELECTRIC INC
Ste B ELTA FANS INC
Ste D MR HIGH PERFORMANCE CARTS
612 Ste H COMMERCIAL COATINGS MGT INC
616 Ste E GLOBAL WIRELESS SOLUTIONS INC
702A EA MOTORSPORTS LLC
706 Ste E ABSOLUTE COOLING & HEATING
Ste C A PLUS CYLINDER HEADS LLC
708 MANATEE ROD AND CHROME INC
714 Ste A ALL STEEL CONSULTANTS INC

17TH ST E

2017

Data Axle

116 HOUSE OF GOD CHURCH

FINDINGS

17TH ST E

2017 (cont.)

Data Axle

305 LINCOLN MIDDLE SCHOOL
720 Ste E ONE SOURCE MEDICAL WEAR INC

17TH ST E

2014

Cole Information

123 THE HOUSE OF GOD
305 SCHOOL BOARD OF MANATEE COUNTY
LINCOLN MIDDLE SCHOOL
606 Ste A HIGH TECH OPTICS
612 WALWORK W R & ASSOCIATES INC
Ste D NEW WORLD CRAFTSMAN
616 GLOBAL WIRELESS SOLUTIONS & TECHNO
CREMASCHI IMPORTS
Ste K QUALITY SALES COMPANY
706 CUSTOM CLIMATE CONCEPTS
CUSTOM CLIMATE CONCEPT
GARY WHITCOMB
708 MANATEE TRUCK BROKERS LLC
714 Ste A ALL STEEL CONSULTANTS

17TH ST E

2014

Data Axle

116 HOUSE OF GOD CHURCH
720 Ste E ONE SOURCE MEDICAL WEAR INC

17TH ST E

2010

Cole Information

115 GLADYS L ROBOTHAM
305 LINCOLN MIDDLE SCHOOL
612 Ste H JADE MAILLOUX & SONS INC

17TH ST E

2010 (cont.)

Cole Information

612 Ste A W R WALWORK & ASSOC INC
J & B CABINETS
616 QUALITY SALES CO
Ste C CREMASCHI IMPORTS
Ste A NEW WORLD CRAFTSMANDON
MAKE IT COUNT ACCOUNTING
GLOBAL WIRELESS SLTNS & TECH
702 BAYSIDE MARINE SVC LLC
706 CUSTOM CLIMATE CONCEPTS
DENNIS M PARHAM
AN N CAMPBELL

17TH ST E

2010

Data Axle

116 HOUSE OF GOD CHURCH
702C BAYSIDE MARINE SVC LLC
714 Ste A ALL STEEL CONSULTANTS INC

17TH ST E

2005

Cole Information

115 GLADYS L ROBOTHAM
116 HO OD CHURCH KEITH DOMINION
319 ROSENA W BUTLER
606 Ste A FLORIDA HIGH TECH OPTICS
PEACH STATE ROOFING INC
612 Ste C SNYDER AIR CONDITIONING & HEATING
Ste D NEW WORLD CRAFTSMAN
Ste A WALWORK & ASSOCS INC
Ste H LOFT PAINTING & DECORATING INC
GREG GROVER
616 Ste H FB SERVICES
Ste F ALLSTATE FIRE PROTECTION
CEB ILLUMINATION

FINDINGS

17TH ST E

2005 (cont.)

Cole Information

616 Ste K R D AUTO PARTS WHOLESale CLUB INC
702 NATIONWIDE ELECTRONICS INC
706 M R BEALL
708 JM & BOWES AVIATION INC
714 WINDWARD DESIGN GROUP INC
716 US METAL WORKS

17TH ST E

1995

Cole Information

116 HOUSE OF GOD CHURCH
319 BUTLER, ROSENA
606 HILER, D
706 HEAVY DUTY TOWING INC
PRECISION COLLISION

17TH ST E

2005

Data Axle

305 LINCOLN MIDDLE SCHOOL
706 Ste F COUNTERTOP CREATIONS
720 Ste E ONE SOURCE MEDICAL WEAR INC

17TH ST E

1992

Polk

410 Not Verified

555 Vacant

319 Vacant
• U S 41 INTERSECTS
• 6TH AV E INTERSECTS
606 AMERICAN THERMOFORMING
plastics mfg 729-5144
706 PRECISION COLLISION bodywork
722-9177

17TH ST E

2000

Cole Information

110 MANATEE COUNTY CRIME TIP HOT LINE
116 HOUSE OF GOD CHURCH KEITH DOMINION
M L TILLIS
319 PHEBE SIMMONS
606 BRITISH WOOD WORKING
612 JOHN FLEMING
706 NATIONAL OUTDOOR FURNITURE
I A M CABINETS

17TH ST E

1991

Southern Bell

720 ANTIGUA CIRGIO HLH

17TH ST E

1987

Polk

305 Vacant

620a Vacant
620b No Return
701 Gianiotos Eleftheria Mrs © 722-0369
703 Atkinson Bill © 722-3825

316★Sims Emmeral © 722-7229
319★Butler Rosena 722-3398
706 Ray's Paint & Body 722-9177

17TH ST E

2000

Data Axle

612 Ste A W R WALWORK & ASSOC INC
616 DUETTE CARRIAGE CO
Ste A NEW WORLD CRAFTSMAN-D KUBECKA
714 Ste A WINDWARD DESIGN GRP

FINDINGS

17TH ST E

1985

Polk

316	NP	
319	Emmeral Sims	69 722-7229
	Rosena Butler	78 722-3398

17TH ST E

1983

Polk

223	Coates W J	© 722-6593
305	Vacant	
703	Vacant	

17TH ST E

1978

Polk

223	★Freeman Tammila	© 722-8727
703	Vacant	

17TH ST E

1973

Polk

223	Love Benny	
790	Anderson's Market prod	

17TH ST E

1968

Polk

223	LOVE WILLIE C ●	
806	BARCOL OVERDOORS OF WEST FLORIDA 722-4168 SPACESAVER DOOR CO 722-4168	

17TH ST E

1964

Polk

222	Vacant	
223	Love Willie C ©	
804	Vacant	

17TH ST E

1959

Polk

200	Williams Joseph © 5-8987	
205	Hammonds Willie ©	
209	Love Willie C ©	
344	Johnson Ellis	
400	Roundtree Lena W Mrs ©	
800(804)	Haymans Inc (rec dept)	
813	Vacant	

17TH ST E

1954

Polk

200	First StJohn Missionary Baptist Ch	
225	Grover Benj L ©	
235	△Groovers Mkt gros	
250	△Goodwin Horace ©	
254	△Hallie's Beauty Parlor	
305	Cartrell Aaron ©	
400	Roundtree Lena W Mrs ©	
706	Myers Kath E Mrs ©	
708		
804	△Prindle Bait Co The mfrs	
806	Vacant	
813	△Dimond-Tager Co prod	

17TH ST E

1950

Polk

200	First St John Missionary Baptist Ch (c) 2d av intersects	
220	Ransome Sarah (c)	
225	Groover Benj L	
235	△Groovers Mkt gros	
250	Goodwin Horace (c)	
254	Goodwin Horace (c) pat medicines	

FINDINGS

17TH ST E

1950 (cont.)

Polk

305 Cartrell Aaron (c) Ⓞ
307 Love Willie T (c) Ⓞ
344 Hunter Louise (c) Ⓞ
400 Roundtree Lena (c)

706 Johns Nigel L confr
708 Johns Nigel L
720 Morgan Wm R
740 Underwood Emery
8th av intersects 19
804ΔSmith D W & Son electl
contrs
806ΔPalmetto Plumbing
813ΔDimond-Tager Co fruit
shippers

17TH ST E

1945

Polk

200 First StJohn Missionary

220 Ransome Sarah (c)
225 Groover Benj L
235 Groover Benj L gro
250 Goodwin Horace (c)

339 Love Willie (c)
344 Hunter Louise (c) Ⓞ
400 Roundtree Ella (c)

17TH ST E

1936

Polk

1st StJohns Missionary
Baptist Church (c)

FINDINGS

18TH ST E

2024

Cole Information

215 CANDICE L MAYS
JEREMIAH SAMUEL
308 COREY L MITCHELL

18TH ST E

2022

Cole Information

215 Jeremiah Samuel
308 Vanessa Morris

18TH ST E

2017

Cole Information

215 CHERROLYN C MAYS
216 EDDIE M SHANNON
308 JOSEPH MORRIS

18TH ST E

2014

Cole Information

215 CHERROLYN C SMITH
216 EDDIE M SHANNON
308 COREY L MITCHELL

18TH ST E

2010

Cole Information

215 ULYSSES L DUNBAR
308 COREY L MITCHELL

18TH ST E

2005

Cole Information

203 R T LAWRENCE
215 WILLIE D SAMUEL
216 EDDIE SHAPIRO
308 COREY L MITCHELL

18TH ST E

2000

Cole Information

207 WILLIE D SAMUEL
215 OCCUPANT UNKNOWN
216 R V SHANNON
308 V MITCHELL
VANESSA J MORRIS

18TH ST E

1995

Cole Information

207 SAMUEL, WILLIE D
215 SAMUEL, WILLIE D
216 SHANNON, SHIRLEY D

18TH ST E

1992

Polk

215 Samuel Willie D & Cora 2 ☉
729-5706
216 Shannon Eddie M & Shirley D 9+
☉ 722-1277

18TH ST E

1987

Polk

207 Samuel Willie D ☉
215 Samuel Willie D ☉

FINDINGS

1ST AVENUE DR E

2024

Cole Information

802 JOSE L RODRIGUEZ
ROBERT J MASIAS
BRADLEE M FISHBURNE
JUNIA JOSEPH
REGINA J PORTER
ESTER DENEUS
ROBERTO ORTIZ
MARY R COX
CIARA JACOBS
AVERY BROWN
JO WILLIAMS
LEILANI N ROYAL
BRANDON SMITH
JORGE L RAMOS
RANDY MACOMSON
SHARON IDEL
CIARA INGRAM
DAVID ROBINSON
CIPRIANA GUEL
SHONA S TAYLOR
SCHYRENA T JOHNSON
CHARLIE INGRAM
CRAWFORD BERNITHA
ROBERT DE NEVE
902 JOHNSON N ASHLEY
ARMIDE EDME
ALYSSA CARABALLO
ALYSSA M LOPEZ
GABRIELLE E COY
EZELLA WRIGHT
WILLIAM M BENNETT
JAY RUIZ
CEDRIC B BROOKS
WENDY L LEON
MARIA I RAMIREZ
KATIE M WARRICK
HAYDEN GARAY
JOHN O SIMMONS

1ST AVENUE DR E

2024 (cont.)

Cole Information

902 TUNG V NGUYEN
ANNE M DANNER
BRAD BOWHALL
JOSE E MORALES
THERESA M JONES
AKEILA S YARN
NOELIA CABAN
NILDA SOTO
IVAN U TREJO
CARMEN L MORALES

1ST AVENUE DR E

2022

Cole Information

802 Apt 108 Wendy Westlund
Apt 306 Gwendolyn E Laffitte
Apt 303 Roberto Ortiz
Apt 303 Miranda N Turner
Apt 302 Brandon Smith
Apt 302 Avery Brown
Apt 104 Mary R Cox
Apt 105 Randy MacOmson
Apt 103 Shonda Davis
Apt 207 Jo Quitta Williams
Apt 203 Ester Deneus
Apt 203 Jose L Rodriguez
Apt 201 Ciara Ingram
Apt 205 Cipriana Guel
Apt 107 Jorge L Ramos
Apt 206 Junia Joseph
Apt 101 Rachel Ramirez
Apt 202 Keanna A Newman
Apt 202 Regina J Porter
902 Apt 205 BOOM POW TUTORING LLC
Apt 201 Luis Ruiz
Apt 201 Carmen L Morales

FINDINGS

1ST AVENUE DR E

2022 (cont.)

Cole Information

902 Apt 106 William Bennett
Apt 204 Jay Ruiz
Apt 204 Edgardo C Badillo
Apt 204 Ivan Trejo
Apt 306 Alyssa Jacobs
Apt 104 Calhoun Bruce
Apt 104 Nora E Dejesus
Apt 207 Em C Nguyen
Apt 101 Cellestine Y Perkins
Apt 208 Virginia L Brooks
Apt 208 Tawanda Simmons
Apt 208 Akeila S Yarn
Apt 202 Wendy L Leon
Apt 307 Anne M Danner
Apt 307 Gabrielle E Coy
Apt 302 Brad Bowhall
Apt 107 Kate M Warrick
Apt 107 Noelia Caban
Apt 107 Jose E Morales
Apt 102 Nilda Soto
Apt 205 Jerry Dawson
Apt 205 John Simmons
Apt 205 Emma L Ackerman
Apt 108 Joshua Martin
Apt 103 Tung V Nguyen
Apt 105 Anita C Ellis
Apt 105 Hayden Garay
Apt 105 Alyssa Caraballo

1ST AVENUE DR E

2017

Cole Information

802 BYV MARKETING SERVICES LLC
Apt 108 WENDY A WESTLUND
Apt 306 NOAH L RUTER
Apt 303 MIRANDA N TURNER

1ST AVENUE DR E

2017 (cont.)

Cole Information

802 Apt 307 CIARA D CARNEGIE
Apt 302 KELLY STEARNS
Apt 104 SHONDA J JENKINS-DAVIS
EMMA JONES
SANDRA QUIJANO
ELIANA SILGNENA
Apt 102 BURMA F BRAXTON
Apt 203 TASHA T TROTMAN
Apt 201 GERALDINE INGRAM
Apt 106 DAWN L RANDALL
Apt 101 MIRLAINE CHERY
Apt 204 COHEN SHERRLYN
Apt 202 TIERA JACKSON
902 Apt 303 KIERA J CLINARD
Apt 201 TANGELA PYATT
Apt 104 BRUCE A CALHOUN
Apt 203 ARMIDE EDME
Apt 208 AKEILA S YARN
Apt 307 MONIQUE FERGUSON
Apt 102 ISABELINO SOTO
Apt 205 PAMELA R SIMMONS
Apt 108 DIAMOND KALU
ROBERT CHERRY
Apt 103 VILMA ALVARENGA
Apt 105 ALYSSA CARABALLO

1ST AVENUE DR E

2014

Cole Information

802 Apt 303 MIRANDA N TURNER
Apt 307 NIKIA FIELDS
Apt 302 PHILLI DANIEL
SHERRLYN COHEN
JESSICA SWAIM
Apt 105 CORY B CRAWFORD
Apt 103 NICOLE MASIAS

FINDINGS

1ST AVENUE DR E

2014 (cont.)

Cole Information

802 Apt 203 ESTER DENEWS
Apt 201 GERALDINE INGRAM
Apt 106 SHONA S TAYLOR
Apt 107 RAUL VALDEZ
Apt 206 PEDRO M NATAL
Apt 204 WILLIAM F BOOKER
Apt 202 SHATORIA HOUSTON
902 Apt 303 KIMBERLY A BRINSON
Apt 106 BONNIE L DIETZ
Apt 204 DARWIN PACHECO
Apt 306 YOLANDA JOHNSON
Apt 104 BRUCE A CALHOUN
Apt 107 KATIE M WARRICK
Apt 205 EMMA L ACKERMAN
Apt 108 LAWRENCE J KOUDELKA
TANGELA PYATT
ROSEMARY BAUMAN

1ST AVENUE DR E

2010

Cole Information

802 Apt 108 ERICA SIMMONS
Apt 306 BETH A RUTER
BRADY WASHINGTON
BARTEEMUS ABNER
ANNA L AGUILAR
RAQUEL R PINDER
Apt 105 BERNITHA L CRAWFORD
Apt 102 MICHEAL L HILLERY
Apt 103 SCHYRENA T JOHNSON
Apt 207 REYNALDO MARTINEZ
Apt 203 ESTER DENEWS
Apt 201 CIARA INGRAM
Apt 202 RAMIRO A HERNANDEZ
902 Apt 306 JOHNCYNA R JOHNSON
Unit 10 DAWN RODIBAUGH

1ST AVENUE DR E

2010 (cont.)

Cole Information

902 Apt 203 NICOLE L SEDILLO
VICTORIA I PYLE
CESAR M VALERIO
SULEMA LOPEZ
COURTNEY ALLEN
Apt 105 ITZEL ADAN

1ST AVENUE DR E

2005

Cole Information

802 GOODWINS LANDSCAPE & TREE SERVICE
Apt 108 ALVIRA SIMMONS
Apt 306 ANTONIETA B PACHECO
Apt 104 SILVIA BARAHONA
MARIA CRUZ
ADELINA PESINA
LEONARD NEWSOME
NELLNERI STENVIL
JOSE S RAMIREZ
KEVIN D WASHINGTON
JR BRINSON
ROBERTO ORTIZ
ANNA L AGUILAR
JENNIFER WENTZ
SKIP WHITE
GERALDINE INGRAM
MARCUS FURMAN
BEATRICE FORREST
Apt 105 JOHN A NOBLES
Apt 102 TYNO WHITEHEAD
Unit 10 P C TAYLOR
Apt 203 RAQUEL R PINDER
Apt 107 MELISSA A BOOKER
Apt 206 KELLY S ANDRZEJCZYK
Apt 101 DEXTER ROBINSON
Apt 202 REGINA J PORTER

FINDINGS

1ST AVENUE DR E

2005 (cont.)

Cole Information

902 Apt 201 LAKEEVA PETERSON
 Apt 106 LARRY D HETZMAN
 Apt 204 EDGARDO CEBOLLERO
 Unit 20 MARY L LEWIS
 Unit 10 WAYMON BOWDEN
 Apt 307 RYAN T KELLY
 JESUS M ALFEREZ
 DONNA M BELL
 JERRY HOLBROOK
 QUENDOLYN RIVERS
 ZEENAT RIZVI
 TRINA DAWSON
 JUANITA SAUCEDA
 SANNY CHOWDHURY
 MISHA RICHARDSON
 Apt 103 LACHUNIA A MCNEIL
 Unit 30 JOHNCYNA JOHNSON

1ST AVENUE DR E

2000

Cole Information

802 Apt 306 KEVIN D WASHINGTON
 A PACHECO
 RAQUEL TINDER
 KEONA ROBINSON
 HOMERO HERNANDEZ
 JORGE LARIN
 MARY E BUTLER
 Apt 102 MARIA RAMOS
 Apt 102 T WHITEHEAD
 Apt 205 JAMES A ADAMS
 Apt 204 CRAIG BAIN
 902 Apt 106 ELLEN HETZMAN
 Apt 306 TARAH K TEMPLIN
 Apt 203 JEAN L JEAN
 MICHAEL KOVALCHEK

1ST AVENUE DR E

2000 (cont.)

Cole Information

902 LISA EVANS
 VICTOR H ALVAREZ
 B JACKSON
 KENYA PINKINEY
 DONNA BELL
 906 PARRISH FIRE DISTRICT ADMINISTRATIVE
 CALLS

1ST AVENUE DR E

1985

Polk

201	L Cullifer	77	776-1566	14
NO #	★ Cooley Pops		776-1753	NO
NO #	Thomas G Donahue		776-1140	NO
NO #	Jessie Farrow	74	776-1601	NO
NO #	James M Holloway	83	776-1075	NO

1ST AVENUE DR E

1936

Polk

907 Lackey Marcus L

1ST AVENUE DR E

1931

Polk

907 O'Berry Theron G

FINDINGS

2ND AVE E

2024

Cole Information

708	Palmetto Trace Apartments Spt Dolphin Palmetto Trace Llc LAQUAN CROSWELL
1605	DERRICK D GREEN JANICE D WOODS
1704	BEVERLY BAXTER
1707	Smith & Smith Harvesting Inc
1710	ALVIN PALMER
1711	HELEN B BAKER DEMARIUS T ALLEN
1718	AARON T CURRY DORIS SMITH
1807	Purple Action Project Inc CARLTON POOLE
1810	ABRAHAM S UGANDO EDASIA GORDON CHISA N DAWES
1811	SILAS LAMBERT
1817	QUENTIN A PETERSON HARRISON E BELLAMY SR
1904	VERONICA V JOHNSON
1916	DARRIUS E VALESCOT
2004	SHERRY JENKINS
2012	JAN V POMPEY
2107	STEPHEN L COTTON
2108	RODNEY MCKINNEY
2109	BRIDGETTE Y ELLENWOOD
2112	LASHERA ISOM
2201	SAMUEL BAILEY
2205	LATRICE N STOUDEMIRE
2206	TROY A HODO
2207	CARLETA M PRYCE
2209	All Things Green Inc KELLY R MINOR NOEMI FIGUEROA ARTURO VELASQUEZ
2211	SHACOA E POMPEY
2304	RENEE JOHNSON

2ND AVE E

2024 (cont.)

Cole Information

2304	CALVIN JOHNSON
2305	GLORIA L HARVEY
2308	SHARON D MIDGETT
2403	Rock Solid Con Pmpg Of Manatee
2408	ROBERT A SMITH
2409	LOUISE D MCCOBB BRION MORELAND
2612	VIVIAN ANDERSON
2709	HENRY H PRESH A
2715	Stacey Stanislas VIOLET W HARDY
2716	EVANGELICA IGLESIA
2720	GLORIA W SAMUEL
2804	SHAWN C WILLIAMS ALMA JOSEPH CARLTON M PRESH A TEONDRA L MCARTHUR
2807	GERALD R DAVIS
2811	SALVADOR LAGUNAS

2ND AVE E

2022

Cole Information

708	PALMETTO TRACE APARTMENTS LCA DEVELOPMENT PALMETTO
1609	Cornell Goff
1704	Beverly Baxter
1707	SMITTYS BAIL BONDS
1711	Chiquita D Lazier Demarius Allen Helen B Baker
1718	Doris Smith Aaron Curry
1807	Carlton Poole
1810	Samuel A Guadalupe
1811	Silas Lambert

FINDINGS

2ND AVE E

2022 (cont.)

Cole Information

2012	Lawrence B Hodo SR Jan V Pompey-Hodo
2107	Stephen L Cotton
2108	Rodney Mc Kinney
2109	Bridgette Y Ellenwood
2110	DIAMOND VISTAS HEALTHY LIVING LLC
2112	ROCK INN
2201	Samuel Bailey
2202	Brenda J Irons
2205	Latrice N Stoudemire
2206	Troy Hodo
2207	Carleta Pryce
2209	Kelly Minor
2211	Shacoia E Pompey
2304	Calvin Johnson
2308	Sharon D Midgett
2401	D & D RESTAURANT
2408	Robert Smith
2409	GRACE FUNERAL HOME GRACE FUNERAL HOME Apt 3 Michelle Maxwell Apt 2 Louise D Mc Cobb Apt 4 Brion Moreland
2709	Luther Singleton Henry H Presha
2715	Violet W Hardy
2720	Gloria W Samuel
2804	Shawn D Williams
2807	Imogene D Campbell
2811	Salvador Lagunas

2ND AVE E

2022

Data Axle

1807	PURPLE ACTION PROJECT INC
2403	ROCK SOLID CONCRETE PUMPING

2ND AVE E

2017

Cole Information

708	PALMETTO TRACE APARTMENTS
1605	SHELLEY MELE
1609	MICHAEL L GOFF
1704	BECERLY BAXTER
1707	HARBOR VISTA HT & MARINA LLC
1710	PORTER K PALMER
1711	DARRYL BAKER
1718	ROSA L SHANKS
1802	ROGER D ACKERMAN
1803	KENNETH L HILL
1807	PURPLE ACTION PROJECT INC
1810	ABRAHAM S UGANDO
1811	ACHILLE M LAMBERT
1817	PAM R BELLAMY
1904	VERONICA P JOHNSON
1905	DAMIEN M GILBERT
1916	RACHAEL L THOMAS
2012	JAN V POMPEY
2107	SHONNA COTTON
2108	PATRIC MCKINNEY
2109	BRIDGET Y ELLENWOOD
2110	SOMERSET SQUARE INC
2201	SAMUEL B BAILEY
2202	WALTER L GUYTON
2204	CLEOLA JONES
2205	LEROY MURRAY
2206	TROY HODO
2207	CARLETA M PRYCE
2211	FERN E POMPEY
2302	MELVIN J WOODALL
2305	MS KRISPY KLEAN CLG SVCS LLC
2308	SHARON M MIDGETT
2401	D & D RESTAURANT
2408	ANNAH ZAVALA
2409	Apt 3 MICHELLE MAXWELL
2709	HENRY H PRESHA
2715	JASPER J HARDY
2720	GLORIA L SAMUEL

FINDINGS

2ND AVE E

2017 (cont.)

Cole Information

2804 FRANCIS A WILLIAMS
2807 IMOGENE M CAMPBELL

2ND AVE E

2014

Cole Information

708 PALMETTO TRACE APARTMENTS
1605 DERRICK GREEN
1609 MICHAEL L GOFF
1704 BECERLY BAXTER
1707 SMITH & SMITH HARVESTING
SMITTYS BAIL BONDS
1710 ALVIN A PALMER
1711 CHIQUITA D LAZIER
1718 ROSA L SHANKS
1802 O ACK
1803 KENNETH L HILL
1807 CORY DUNBAR
1811 ALLEN LAMBERT
1817 TIRAS MCNEAR
1904 VERONICA V JOHNSON
1905 OCCUPANT UNKNOWN
1916 RACHAEL L THOMAS
2012 JAN V POMPEY
2107 MICHAEL BOBIEN
2108 PATRICIA E MCKINNEY
2109 JARVIS I WHITE
2110 HENRY LAWRENCE
2201 SAMUEL B BAILEY
2202 WALTER L GUYTON
2204 CLEOLA JONES
2205 LEROY MURRAY
2206 KESHIA GRAY
2207 MALCHIJAH BUCKLEY
2209 ANDERSON EMERGENCY LOCKSMITH
WILLIE A WESTER

2ND AVE E

2014 (cont.)

Cole Information

2211 FERN E POMPEY
2212 OCCUPANT UNKNOWN
2302 MELVIN WOODALL
2303 OCCUPANT UNKNOWN
2304 HYELVARE JASMIN
2305 GARY S HARVEY
2308 SHARON M MIDGETT
2323 CAMILO MORENTE
2401 D & D RESTAURANT
2408 LEONCIO Z BARAJAS
2409 SIMSWOODIE COMPANY
RON SHELESTAK
2614 SHERWIN R COLLINS
2709 HENRY H PRESH A
2711 OCCUPANT UNKNOWN
2715 JASPER J HARDY
2720 GLORIA L SAMUEL
2804 TONYA EDWARDS
2807 IMOGENE M CAMPBELL
2811 YAPRECIA RICHARDSON

2ND AVE E

2014

Data Axle

1908 RESURRECTED POWER CHR OF GOD
2112 ROCK INN RESTAURANT
2403 TEMPO NEWS

2ND AVE E

2010

Cole Information

708 LCA DEVELOPMENT PALMETTO
PALMETTO TRACE APARTMENT
1605 MAUDY M ALLEN
1609 CORNELL L GOFF

FINDINGS

2ND AVE E

2010 (cont.)

Cole Information

1704 BEVERLY BAXTER
1707 SMITTYS BAIL BONDS
1710 ALVIN A PALMER
1711 CHIQUITA D LAZIER
1718 ROSA L SHANKS
1802 OCCUPANT UNKNOWN
1803 KENNETH L HILL
1807 CARLTON POOLE
1810 ESTORIA DAWES
1811 ALLEN C LAMBERT
1817 PAULA A MCNEAR
1904 TRAMUS M DOZIER
1905 HENRY M WAITERS
1916 KIMBERLY F WILLIAMS
2012 JAN V POMPEY
2101 MARCUS G DAVIS
2107 APRYL WASHINGTON
2108 PATRICIA E MCKINNEY
2109 LEILA A ACKERMAN
2110 ERSKINE L PRESCHA
2112 ROCK INN
2202 WALTER L GUYTON
2204 CLEOLA JONES
2205 JOYNITA E MURRAY
2206 OCCUPANT UNKNOWN
2207 MALCHIJAH BUCKLEY
2209 KEVIN R WESTER
2211 CORNELIUS L POMPEY
2302 MARTIN C WOODALL
2303 ERMENE ALLEN
2304 LOLA EDWARDS
2305 SHERISE WILLIAMS
2308 SHARON M MIDGETT
2323 CAMILO MORENTE
2401 D & D RESTAURANT
2408 JOSEFINA G GUEL
2409 Apt 1 SIMS WOODIE CO
2503 GLORIA T GARVIN

2ND AVE E

2010 (cont.)

Cole Information

2610 OCCUPANT UNKNOWN
2612 OCCUPANT UNKNOWN
2614 PATRICIA FAIR
2709 OCCUPANT UNKNOWN
2711 HENRY H PRESHA
2715 JASPER J HARDY
2720 OCCUPANT UNKNOWN
2804 KELLY D WILLIAMS
2807 DERRICK L EVANS
IMOGENE M CAMPBELL
2811 SHARINA S GRIFFIN

2ND AVE E

2005

Cole Information

708 PALMETTO TRACE APARTMENTS
LCA DEVELOPMENT PALMETTO
1605 MAUDY M ALLEN
1609 CORNELL L GOFF
1704 BEVERLY BAXTER
1707 SMITTYS BAIL BONDS INC
LTC OFFICE SOLUTIONS INC
1710 ALVIN A PALMER
1711 CHIQUITA D LAZIER
1718 CHARLIE H SHANKS
1802 OZELL ACKERMAN
1803 OCCUPANT UNKNOWN
1807 C POOLE
1810 ESTORIA DAWES
1811 HARRY SIPLIN
1817 HARRISO E BELLAMY
1904 DANIEL KENDRICK
1905 HENRY M WAITERS
1916 KIMBERLY F WILLIAMS
2012 JAN V POMPEY
2101 MARCUS G DAVIS

FINDINGS

2ND AVE E

2005 (cont.)

Cole Information

2107 OCCUPANT UNKNOWN
 2108 PATRICIA E MCKINNEY
 2109 LEILA A ACKERMAN
 2110 GENEVA PRESH A
 GENEVA I PRESH A
 2112 ROCK INN
 2201 OCCUPANT UNKNOWN
 2202 CARRIE BELL
 2204 CLEOLA JONES
 2206 JOY D HODO
 2212 MAY JOHNSON
 2302 MARTIN C WOODALL
 2303 ERMENE ALLEN
 2304 LOLA EDWARDS
 2305 OCCUPANT UNKNOWN
 2308 SHARON MIDGETT
 2403 J H D S HAIR SALON
 2408 LEONCIO Z BARAJAS
 2409 SIMS WOODIE CO
 GRACE FUNERAL HOME
 V HEDGEPEATH
 Apt 3 DOROTHY BAILEY
 Apt 4 TYRONE JOHNSON
 2503 GLORIA GARVIN
 2507 OCCUPANT UNKNOWN
 2610 OCCUPANT UNKNOWN
 2612 SONYA E MCCULLOUGH
 2709 MILTON H SIMMONS
 2711 HENRY H PRESH A
 2715 JASPER J HARDY
 2720 GLORIA W SAMUEL
 2804 SHAWN C WILLIAMS
 2807 IMOGENE M CAMPBELL
 2811 DELEDA L BURROW

2ND AVE E

2005

Data Axle

2401 D & D RESTAURANT

2ND AVE E

2000

Cole Information

1609 CORNELL GOFF
 1707 SMITH & SMITH HARVESTING
 1711 C D LAZIER
 1718 CHARLIE SHANKS
 1802 OCCUPANT UNKNOWN
 1803 OCCUPANT UNKNOWN
 1807 SUSIE CARNES
 1809 OCCUPANT UNKNOWN
 1810 ESTORIA DAWES
 1811 M LANG
 ROSA CARNES
 1817 H BELLAMY
 1905 MARIA E DUVAL
 2004 DELIVERANCE REVIVAL CENTER
 2008 OCCUPANT UNKNOWN
 2107 LLOYGE MARTIN
 2108 B D MCKINNEY
 2109 LEILA ACKERMAN
 2110 GENEVA LAWRENCE
 GENEVA THOMAS
 G V PRESH A
 2112 ROCK INN
 2121 OCCUPANT UNKNOWN
 2201 LTAYNA JONES
 2202 OCCUPANT UNKNOWN
 2204 GERARDO N ESTRADA
 2206 LORETTA HODO
 2209 ALICE I SMITH
 2211 OCCUPANT UNKNOWN
 2212 OCCUPANT UNKNOWN
 2302 BESSIE M WOODALL

FINDINGS

2ND AVE E

2000 (cont.)

Cole Information

2303 OCCUPANT UNKNOWN
2304 MARTIN C WOODALL
2305 OCCUPANT UNKNOWN
2308 SHARON MIDGETT
2401 D & D RESTAURANT
2403 J H DS HAIR SALON
2409 SIMS WOODIE MORTUARY
OCCUPANT UNKNOWN
2507 B J MCCLERN
2709 TAWANDA SIMMONS
2711 MARIE C PRESH A
2715 JASPER HARDY
2804 K D WILLIAMS
2807 ALBERT L CAMPBELL
2811 OCCUPANT UNKNOWN

2ND AVE E

2000

Data Axle

708 PALMETTO TRACE APARTMENT

2ND AVE E

1995

Cole Information

1707 MANATEE HARVESTING CO
1710 KNIGHT, WILLIE M
STEPHENS, SARAH A
1711 LAZIER, C D
BAKER, WILLIAM
1718 SHANKS, CHARLIE
1802 ACKERMAN, A
1809 BOSTON, H Q
1811 CARNES, ROSA
1908 DUNBAR, D L
LAWSON, S

2ND AVE E

1995 (cont.)

Cole Information

2107 HARRIS, J
DAVIS, ROSA M
BORDERS, ANNE
2108 ROCK INN
MCKINNEY, B D
2109 OCCUPANT UNKNOWNN
2110 OCCUPANT UNKNOWNN
2121 CARRILLO, MARIA J
2201 Unit 671 TILLMAN, JAMES
2202 BELL, CARRIE
2203 OCCUPANT UNKNOWNN
2204 JONES, CLEOLA
2206 OCCUPANT UNKNOWNN
2208 OCCUPANT UNKNOWNN
2209 THOMAS, JAMES
2210 OCCUPANT UNKNOWNN
2211 GARCIA, MARIBEL P
2212 STEWART, R
2213 OCCUPANT UNKNOWNN
2302 NELSON, ANNIE K
2303 BROWN, ADA L
2304 OCCUPANT UNKNOWNN
2305 BRADSHAW, DOZIER
2403 JHDS HAIR SALON
2409 WASHINGTON, R
2507 OCCUPANT UNKNOWNN
2611 OCCUPANT UNKNOWNN
2711 PRESH A, RAYMOND
2804 WILLIAMS, KELLY D
2807 CAMPBELL, ALBERT L

2ND AVE E

1992

Polk

1707 SMITH & SMITH BAIL BONDS bail
bondsmn 729-8366
1710 Stephens Sarah A ☎ + ☎ 722-2329

FINDINGS

2ND AVE E

1992 (cont.)

Polk

1711 Baker Wm & Helen [2] © 722-6425
 Lewis Deloris 722-6425
 1718 Shanks Charlie & Rosa L [9]+ ©
 722-2279

1802 Ackerman Ozell [9]+ ©
 1803 Hill Arth & Melitha [9]+ ©
 Hill Kenneth
 1807 Carnes Susie C [9]+ © 722-2522
 Carnes Earnest A 722-2522
 1811 Vacant
 • 19TH ST INTERSECTS
 1817 Bellamy H E [2]
 1908 LE CLUB BAR liquor bars
 1916 QUICK EDDIE'S

2004 BOSTON BARBER SHOP 722-9088
 IGLESIA DE DIOS 647-3813

2107 Davis Rosa M [9]+ © 722-1378
 2108 Mc Kinney Patricia [9]+ © 722-2530
 2109 Ackerman Leila A [9]+ ©
 2110★Thomas Clarence & Geneva
 729-4882
 Lawrence Johnny 729-4882
 2112 ROCK INN restr 722-1371
 • 22D ST INTERSECTS
 2201 Tillman Nicey A [9]+ © 722-1382
 2202★Bell Chas
 Tyson Anna
 2204 Jones Cleola [9]+ © 729-6029
 2206★Odo Markeith 729-6029
 2209★Parker Leslie S
 2211-2212 Vacant (2 Hses)
 • 23D ST INTERSECTS
 2303 Brown Earnest [2] 729-5855
 Bradshaw Shivel 729-5855
 2302★Woodall Bessie M © 729-5005
 2304 Woodall Martin C [9]+ © 722-2735
 2305 Bradshaw Dozier & Betty [9]+ ©
 722-6190
 Bradshaw Lawanda 722-6190
 2401 DAVE'S PLACE POOL & GAMES
 2403 J H D'S HAIR SALON hair salon
 729-7077
 2404 Rouser Adrian & Ann [2]

2409 SIMS WOODY MORTUARY
 722-6511

2ND AVE E

1992 (cont.)

Polk

722-0011
 Stevens Jeffrey S [9]+
 2411 Vacant

2ND AVE E

1987

Polk

1702 Bibbins James ©
 1707 Vacant
 1710 Stephens Sarah A Mrs © 722-2329
 1711 Lazier Chiquita D Mrs © 722-6425
 1715 Dash Charles ©
 1718 Shanks Charlie © 722-2279
 18TH ST INTERSECTS
 1802 Ackerman Ozell ©
 1803 Hill Arth ©
 1807 Carnes Susie C Mrs © 722-2522
 1811 Carnes Rosie E © 722-1429
 19TH ST INTERSECTS
 1902 Reeves Ruth Mrs
 1908 Quick Eddie's tavern 723-1114
 1916 Vacant
 20TH ST INTERSECTS
 2003 Foster Inn tavern 722-1948
 Coger Dennis Jr ©
 2004 Macon Barber Shop
 Mary's Restaurant 722-8786
 Bellamy Mary

2107 Davis Rosa M Mrs © 722-1378
 2108 Mc Kinney's Beauty Shop 722-2530
 Mc Kinney Berroline D Mrs ©
 722-2530
 2109 Ackerman Jesse © 722-1683
 2110 Thomas Geneva Mrs ©
 2112 Rock Inn restr 722-1371
 22D ST INTERSECTS
 2201 Tillman Nicey A © 722-1382
 2202 Bell Charles
 2204 Jones Cleola Mrs © 729-6029
 2206 Vacant
 2209 Thomas Eddie ©

FINDINGS

2ND AVE E

1987 (cont.)

Polk

2211 Mays Michl ©
 2212 Stewart Roosevelt © 722-8667
 23D ST INTERSECTS
 2301 Vacant
 2302 Nelson Annie K © 729-5005
 2304 Woodall Martin C © 722-2735
 2305 Bradshaw Dozier 722-6190
 2401 Dave's Place Pool & Games 722-8917
 2409 Stevens Funeral Home 722-6511
 Stevens Marion E ©
 Stevens Jeffrey S

2ND AVE E

1985

Polk

1415	Howard T Rogers	72	776-1475	
1711	Chiquita D Lazier	75	722-6425	11
1718	Charlie Shanks	82	722-2279	11
1803	W A Ackerman	61	722-2278	11
1807	Susie Carnes	60	722-2522	11
1811	Elmira Carnes	60	722-1429	11

2ND AVE E

1983

Polk

1702 Bibbins James © 722-8495
 1707 Geech's Barbecue 729-1781
 1710 Stephens Sara A Mrs © 722-2329
 1711 Baker Wm B Jr © 722-6425
 1715 Dash Charles ©
 1718 Shanks Charlie concrete finisher ©
 722-2279
 18TH ST INTERSECTS
 1802 Ackerman Ozell ©
 1803 Hill Arth © 722-2278
 1807 Carnes Susie C Mrs © 722-2522
 1811 Carnes Elmira Mrs © 722-1429

1908 Green's Inn tavern 722-7400
 Hodo Nathl W © 722-7400
 1916 Wagon Wheel The bar 729-4710

2ND AVE E

1983 (cont.)

Polk

2004 Macon Barber Shop
 Mary's Restaurant 722-8786
 Bellamy Mary 722-8786

2107 Davis Rosa M Mrs © 722-1378
 2108 Mc Kinney's Beauty Shop 722-1378
 Mc Kinney Berroline D Mrs ©
 722-1378
 2109 Ackerman Jesse © 722-1683
 2110 Thomas Geneva Mrs © 722-3938
 2112 Rock Inn restr 722-1371
 22D ST INTERSECTS
 2201 Tillman Nicey A © 722-1382
 2202 Bell Charles
 2204 Jones Cheola Mrs © 729-2966
 2206 Vacant
 2209 Vacant
 2211 Geter Bessie M © 722-7289
 2212 Thomas Wm
 23D ST INTERSECTS
 2301 Vacant
 2302 Nelson Annie K ©
 2303 Vacant
 2304 Woodall Martin C
 2305 Bradshaw Dozier 722-6190
 2401 Lockwood Scott J
 2409 Stevens Funeral Home 722-6511
 Stevens Marion E © 729-4458
 Stevens Jeffrey S

2ND AVE E

1978

Polk

1702 Washington Ruby Mrs ©
 1707 Geech's Barbecue 729-1781
 1710 Stephens Sara A Mrs © 722-2329
 1711 Lazier Chiquita D © 722-6425

1802 Vacant
 1803 Hill Arth © 722-2278
 ★Johnson Willie L Mrs 722-1353
 1807 Carnes Susie C Mrs © 722-2522
 1811 Carnes Elmira A Mrs © 722-1429

1908 Green's Inn 722 7400
 Hodo Nathl W © 722-7400

FINDINGS

2ND AVE E

1978 (cont.)

Polk

1916 Wagon Wheel restr
20TH ST INTERSECTS
2003 Coger Grocery 722-9603
Coger Dennis Jr ©
2004 Macon Barber Shop
Mary's Cafe 722-8786

2100 Dissun Raymond ©
2107 Davis Rosa M Mrs © 722-1378
2108 Mc Kinney Berraline D Mrs ©
722-4025
2109 Presha Priscilla C Mrs © 722-1683
2110 Thomas Geneva Mrs © 722-3938
2112 Rock Inn restr 722-3938
2201★Tillman James 722-1382
2202 Bell Carrie Mrs ©
2204 Jones Cheola Mrs © 729-2966
2206 Grant Willie ©
2209 Vacant
2211★Mays Bessie M 722-7289
2212 Stewart Roosevelt © 722-8667
2301 Adams Julia
2302 Nellson Annie K ©
2303 Johnson Shirley 729-1291
2305 Wiggins Willie C 722-4855
2408 Kellys Billard Hall
2409 Stevens Funeral Home 722-6511

2ND AVE E

1973

Polk

1702 Bundrage Benj 722-9165
Fobbs Albert J 722-9165
1707 Vern's Taxi 722-6681
1710 Stephens Sara A Mrs © 722-2329
1711 Dash Charlie © 722-2369

1802 Ackerman Ozell © 722-6420
1803 Hill Arth © 722-2278
1807 Carnes Susie C Mrs © 722-2522
1811 Carnes Elmira A Mrs © 722-1429

1908 Green's Inn 722-7400
Hodo Nathl W © 722-7400
1910 Vacant

2012 Walton Margt B Mrs

2ND AVE E

1968

Polk

1702 BUNDRAGE BENJ 744-5384
1707 JOHNSON & SONS SERVICE
STATION 722-9998
1710 STEPHENS SARA A MRS •
722-2329
1711 DASH CHARLIE •
1715 BAKER WM B JR • 722-4061
---18TH ST INTERSECTS
1803 ACKERMAN ESRIA D MRS •
722-2278

1807 CARNES STEPH BARBER •
722-2522
1809 BOSTON HERMAN
1811 CARNES ELMIRA A MRS •
722-1429
1902 HUGHES JUNIOR •
1908 GREEN'S INN TAVERN
HODO NATHL W •
1910 VACANT

2ND AVE E

1964

Polk

1702 McCray Geo
1707 Newson's Texaco Serv Sta
1710 Stephens Walter S © 722-2329
1711 Dash Charlie ©
1715 Baker Wm B jr
1802 Culpepper Clarence © 722-2277
1803 Ackerman Esria D Mrs © 722-2278
1807 Carnes Steph © barber 722-2522
1811 Carnes Elmira Mrs © 722-1429
1902 Hughes Junior © 722-1428
1908 Green's Inn tavern
Jones Leroy ©
1910 Wagon Wheel The restr

2ND AVE E

1954

Polk

2012 JORDAN OLIVER F ©
2614 Jordan Oliver F ©

FINDINGS

5TH AVE E

2017

Cole Information

2010 NICHOLAS L POMPEY

5TH AVE E

1950

Polk

1923△Fisher Chas W ◦
1927 Latour Geo ◦

5TH AVE E

2014

Cole Information

2010 NICHOLAS L POMPEY

5TH AVE E

2010

Cole Information

2010 OCCUPANT UNKNOWN
2014 LILLIE M POMPEY

5TH AVE E

2005

Cole Information

2010 LILLIE M POMPEY
2014 OCCUPANT UNKNOWN

5TH AVE E

2000

Cole Information

2014 EVA POMPEY

5TH AVE E

1995

Cole Information

1901 BELL, L

FINDINGS

6TH AVE E

2024

Cole Information

1403 BENJAMIN BENITEZ
CALVIN J HARRIS
REBECA TORQUEMADA
1407 By Faith And Harmony Inc
GREGORY W FIELDS
1408 Alex Mendoza Lawn Maintenance
1411 LAVESIA PETERSON
1412 SALVADOR SANCHEZ
1416 MIGUEL TORRES
1419 ROGER HERELLE
1420 Genesis Lrng Academy On Prpose
PAUL A HENDRIX
1423 WILLIE E GRAHAM
VONKEYIA R STEVENS
RUBY J FOBBS
1424 QUINTEN J WARREN
1427 PEDRO GONZALEZ-CASIQUE
1503 NELSON L PALMER
ALVIN PALMER
1504 D T & T Dump Truck Hauling
ANTHONY WILLIAMS
1507 JESUS GOMEZ
1508 GENICES J MORUA
1511 ANA GOMEZ
1512 EDGAR GOMEZ-SANCHEZ
1515 HENRY L MALLARD
1516 KAYLA STANDIFER
1520 JOHN C BOYD
JACQUELINE ROBINSON
1523 EPIFANIO M CARABALLO JR
DORIS L MILES
1524 TAMARA CORPMAN
YVETTE SAUNDERS
ANTHONY H HINZEY
1527 GWENDOLYN J MCKINNEY
1603 MARIO A LUGO
1614 TYYONDRE D GORDON
1618 ANA G VELA

6TH AVE E

2024 (cont.)

Cole Information

1619 Moon P Muzik Llc

6TH AVE E

2022

Cole Information

1403 Calvin J Harris
1407 Gregory W Fields
1408 Edith Blase
1415 Guadalupe Moreno
1419 Roger Herelle
1423 Ruby J Fobbs
1424 Quinten J Warren
1503 Alvin Palmer
1507 Jesus Gomez
1508 Genices J Morua
1511 Ana Gomez
1512 Edgar Gomez-Sanchez
1519 Valrie G Gifford
1523 Epifanio M Caraballo JR
1524 Anthony Hinzey
1527 Gwendolyn J McKinney
1603 Adelita L Lugo
1619 Todd A Mooney

6TH AVE E

2017

Cole Information

1407 BY FAITH AND HARMONY INC
GREGORY W FIELDS
1408 ALEX MENDOZA LAWN MAINTENANCE
1412 SALVADOR SANCHEZ
1415 GUADALUPE MORENO
1416 MIGUEL TORRES
1419 REGINA N HERELLE
1420 PAUL A HENDRIEX

FINDINGS

6TH AVE E

2017 (cont.)

Cole Information

1423 RUBY J FOBBS
1424 QUINTEN J WARREN
1427 PEDRO GONZALEZ-CASIQUE
1503 CECIL A PALMER
1504 ANTHONY L WILLIAMS
1507 JESUS GOMEZ
1512 TIMOTHY ANDREWS
1516 ROOSEVELT DUNBAR
1519 CLEMENT A REID
1520 LISA M BOYD
1523 EPIFANIO M CARABALLO
1524 PATRICIA S JOHNSON
1527 JUAN TREJO
1603 MARIO A LUGO
1614 EDDIE C BUTLER
1618 TOM VELA
1619 TODD MOONEY

6TH AVE E

2014 (cont.)

Cole Information

1508 OSCAR HERNANDEZ
1511 EDUARDO E GARCIA
1512 LOUIS C MURRELL
1515 SHELIA L BUTLER
1516 ROOSEVELT DUNBAR
1519 CLEMENT A REID
1520 LISA M BOYD
1523 EPIFANIO M CARABALLO
BRITTANY COOPER
HILDA V CARABELLO
1524 OCCUPANT UNKNOWN
1527 GWENDOLYN MITCHELL
1603 MARIO A LUGO
1614 EDDIE C BUTLER
1618 TOM VELA
1619 TODD A MOONEY

6TH AVE E

2014

Cole Information

1403 REBECA C TORQUEMADA
1407 GREGORY W FIELDS
1408 MATIAS GUADALUPE-AVELI
1411 SOPHIA WALKER
1412 SALVADOR SANCHEZ
1415 GUADALUPE MORENO
1416 HARRIS L FURLOW
1419 REGINA N HERELLE
1420 PAUL A HENDRIEX
1423 RUBY J FOBBS
1424 RUFUS J WARREN
1427 LATOYA D RANDALL
1503 LIDIA G HERNANDEZ
1504 ANTHONY L WILLIAMS
1507 JESUS GOMEZ

6TH AVE E

2010

Cole Information

1403 CONDANESIA CLARK
1407 GLYNIS DAVIS
1408 ALEJANDRO FUENTES
1411 OCCUPANT UNKNOWN
1412 SALVADOR SANCHEZ
1415 GUADALUPE MORENO
1416 WILLIE B FURLOW
1419 REGINA N HERELLE
1420 ALPHEA WOODARD
1423 RUBY J FOBBS
1424 RUFUS J WARREN
1427 CYNTHIA L WARD
1503 GEORGE L PALMER
1504 ANTHONY L WILLIAMS
1507 MICHAEL WILLIAMS
1508 OCCUPANT UNKNOWN

FINDINGS

6TH AVE E

2010 (cont.)

Cole Information

1511 DONNA D HUNTER
1512 OCCUPANT UNKNOWN
1515 EDDIE C BUTLER
1516 MELISSA J DUNBAR
1519 CLEMENT A REID
1520 JACKIE M ROBINSON
1523 ISAAC V CORDERO
1524 PATRICIA JOHNSON
1527 GWENDOLYN J MCKINNEY
1603 MARIO A LUGO
1614 GLORIA J BUTLER
1619 TODD A MOONEY

6TH AVE E

2005 (cont.)

Cole Information

1519 CLEMENT A REID
1520 MARY A BOYD
1524 PATRICIA JOHNSON
1527 RONALD MITCHELL
1603 MARIO A LUGO
1608 MARIA R NAVARRETE
1614 GLORIA J BUTLER
1618 DANIELLE N WATSON
1619 VELMA J MOONEY
1623 ADDIE W CAROSELLI

6TH AVE E

2005

Cole Information

1403 GEORGE C HERNANDEZ
1407 CHRISTEL MARTIN
1408 CESAR M NAVARRETE
1411 ELENO RAMIREZ
1412 SALVADOR SANCHEZ
1415 GUADALUPE MORENO
1416 WILLIE B FURLOW
1419 JFY ENTERPRISE
KISHA V HERELLE
1420 ALPHEA WOODARD
1423 RUBY J FOBBS
1424 RUFUS J WARREN
1503 CECIL A PALMER
1504 LOSSIE P WILLIAMS
1507 ISAIAS C GARCIA
1508 CLARA MORUA
1511 FORREST CRISSEY
1512 LOUIS C MURRELL
1515 EDDIE C BUTLER
1516 OCCUPANT UNKNOWN

6TH AVE E

2000

Cole Information

1407 OCCUPANT UNKNOWN
1408 OCCUPANT UNKNOWN
1411 WILLIE JENKINS
1412 MARIA SANCHEZ
1415 OCCUPANT UNKNOWN
1419 JOANN WILLIAMS
1420 OCCUPANT UNKNOWN
1423 OCCUPANT UNKNOWN
1424 OCCUPANT UNKNOWN
1427 OCCUPANT UNKNOWN
1503 OCCUPANT UNKNOWN
1504 OCCUPANT UNKNOWN
1507 ISAIAS GARCIA
1508 OCCUPANT UNKNOWN
1511 EDUARDO E GARCIA
1512 OCCUPANT UNKNOWN
1513 TRACY M KELLY
1515 OCCUPANT UNKNOWN
1516 OCCUPANT UNKNOWN
1519 T LEWIS
1520 OCCUPANT UNKNOWN
1523 OCCUPANT UNKNOWN

FINDINGS

6TH AVE E

2000 (cont.)

Cole Information

1524 PATRICI JOHNSON
 1603 FELIX M BUSH
 1614 GLORIA J BUTLER
 1618 D N WATSON
 1619 RUSSELL A BYRD

6TH AVE E

1995

Cole Information

1403 HARRIS, REATHER
 1407 FIELDS, GREGORY W
 1408 OCCUPANT UNKNOWNNN
 1411 JENKINS, DOLLY M
 JACKSON, JACK P
 1412 ACOBE, MARLA
 JEFFERIES, DAVID E
 1415 GILMORE, MARY J
 1416 FURLOW, EVELYN D
 GRIFFITHS, RAYMOND H
 1419 WHITE, JOANN
 1420 PALACIOS, SHELIA M
 1423 FOBBS, RUBY J
 1424 OCCUPANT UNKNOWNNN
 1427 BOSTON, J
 1503 OCCUPANT UNKNOWNNN
 1504 OCCUPANT UNKNOWNNN
 1507 GARCIA, ISAIAS
 1508 SANCHEZ, A
 1511 GARCIA, EDUARDO
 1512 DIXON, MARION
 1515 FULLER, SHEILA
 JOHNSON, JEFFREY A
 1516 CADENA, MARIA
 FRAPPIER, HENRY E
 1519 OCCUPANT UNKNOWNNN
 1520 BOYD, MARY A

6TH AVE E

1995 (cont.)

Cole Information

1520 PENCE, MICHAEL F
 1523 OCCUPANT UNKNOWNNN
 1524 JOHNSON, P
 1527 BIGHAM, EDDIE
 1603 BUSH, FELIX
 1614 TAGGART, WILLIE
 BUTLER, GLORIA
 LAGINESS, ROBERT C
 1618 OCCUPANT UNKNOWNNN

6TH AVE E

1992

Polk

1403 Harris Reather [4] © 722-0270
 Harris Calvin J 722-0270
 1407 Fields Gregory W [4] © 729-3394
 Thomas Delores 729-3394
 1408 Watson Carolyn [2]
 1411 Jenkins Jack [3]
 1412 Acobe Marla [3] 729-6240
 1415 Gilmore Mary [3] ©
 1416 Furlow Willie B [3] ©
 1419 White Alphonso [2]
 1420 Palacios Shelia A [4] © 729-7533
 1423 Not Verified
 1424 Warren Rufus [2] © 722-8431
 1427 Waiters Thomastine [2] © 723-2624
 1503 Palmer Cecil & Alice [2] ©
 723-2171
 1504 Williams [2]
 1507 Garcia Isaias & Ester [4] ©
 723-1935
 1508 Martin Vlasta [2]
 1511 Not Verified
 1512 Vacant
 1515★Mallard Fred
 1516-1519 Not Verified (2 Hses)
 1520 Boyd Mary A [4] 729-1224
 1523 Caraballo Epifanio [3] ©
 1524 Corbin C S [2] © 729-4348
 1527-1603 Not Verified (2 Hses)

FINDINGS

6TH AVE E

1987

Polk

1403★Harris Reather 722-0270
 1407★Field Gregory W 729-3394
 1408★Watson Joe © 729-2851
 1420★Palacios Victor 729-7533
 1428★Harrison Jas W 729-6928
 1504★Tedder K L 722-9603
 1507★Garcia Isaias 723-1935
 1511★Catteeuw Peter winter res 729-8342
 1515★Fuller Mary J © 729-1401
 1516★Maynor B R 722-5600
 1520★Boyd M A 729-1224
 1527★Lovett C N 729-5993
 1528★Corbin C S 729-4348
 1603★Bush Felis © 729-4917

6TH AVE E

1936

Polk

1512 Cross Saml A Rev
 1519 Walker Earl N

6TH AVE E

1931

Polk

1512 Cross Saml A Rev
 1519 Walker Earl N

6TH AVE E

1985

Polk

1000★Hobbs Constuction . . . 748-3730

1127★Aurora Foundation . . . 748-4100

1424	Pat Sheckler	-	722-9603	1116
1504	K L Tedder	-	729-1401	1118
1515	M Fuller	□	722-5600	1202
1516	B R Maynor	□	729-5802	1209
1519	Patrick J Sperry	□	729-1224	1211
1520	M A Boyd	□	729-2079	1212
1523	Epiranio Morales	-	729-4348	1214
1524	C S Corbin	□	722-7894	1217
1527	M J Evans	□	729-4917	1219
1603	Felix Bush	□	722-2675	1220
1502	Annie E Scott	78		

6TH AVE E

1939

Polk

1512 Herndon Grady Rev
 1519 Walker Earl N ©
 1522 Taylor O Frank ©
 1523 Bishop Chas M

FINDINGS

8TH ST E

2024

Cole Information

102 DANIEL SANCHEZ
CHAD M OYLER
CRISTINA M LEMUS
SHARMAINE M RANDALL
BRENDA J PERRY
JENNIFER ACOSTA
SANDRA SANCHEZ
PABLO J MOREL
BRIA JENKINS
BENITA RAMIREZ
GLENN L MCNEIL
ABDULLAH A ISLAM
CHANCE A BODDISON
JESSICA JACKSON
HARRISON JOUGHE
ERIC L JOHNSON
MARIA C CRISTANCHO
KRISTINE L ANDERSON
EVANGELINE ROSADO

8TH ST E

2022

Cole Information

102 ANGELS PLACE
Apt 305 Mario Cardona
Apt 207 Harrison Joughe
Apt 103 Brenda J Perry
Apt 208 Al I Abdullah
Apt 208 Jessica Jackson
Apt 208 Eric L Johnson
Apt 206 Jennifer Acosta
Apt 104 Anna M Huset
Apt 105 Sandra Sanchez
Apt 101 Benita Ramirez
Apt 204 Yekiy Leah Edwards
Apt 304 Chance A Boddison

8TH ST E

2022 (cont.)

Cole Information

102 Apt 106 Cristina M Lemus
Apt 107 Glenn L McNeil
Apt 306 Pablo Morel
Apt 306 Chad M Oyler
Apt 203 Daniel Sanchez

8TH ST E

2017

Cole Information

102 Apt 305 MARIO CARDONA
Apt 207 HARRISON JOUGHE
Apt 103 BRENDA J PERRY
Apt 206 FRANCESSE J LOUIS
Apt 302 EDUARDO F LINARES
Apt 108 MARIA C PIERRE
Apt 105 MELINDA A HELM
Apt 204 ERICA N MOSLEY
Apt 107 LORETTA HODO
DEANNA HOWELL
ANNA HUSET
Apt 205 ROSEMARY MORALES
Apt 203 NOEMI SANCHEZ
Apt 102 BRIA JENKINS

8TH ST E

2014

Cole Information

102 Apt 207 HARRISON JOUGHE
Apt 307 ALFONSO MORALES
Apt 208 JULIA S RICHARDSON
Apt 302 EDUARDO F LINARES
Apt 108 JACQUES M LAFORTUNE
Apt 106 CRISTINA LEMUS
Apt 107 GLENN L MCNEAL
MICHAEL TOOLE

FINDINGS

8TH ST E

2014 (cont.)

Cole Information

102 MARIO CARDONA
FRANK FLEMING
Apt 102 CHARLIE E WHITE
120 LESLIE PELCASTRE

8TH ST E

2010

Cole Information

102 Apt 208 MARIO SILVA
Apt 101 JOSE S LOPEZ
Apt 304 LATOYA D EDWARDS
Apt 306 CHAD M OYLER
SHARMAINE RANDALL
J WHITE
PRISCILLA BALBOA
FREIDA VINING
MARIO CARDONA
Apt 205 J J WINTERS
Apt 203 TRENT ANDERSON
120 LESLIE PELCASTRE

8TH ST E

2005

Cole Information

102 Apt 307 HEIDI SEDLMAYER
Apt 303 LESLIE PELCASTRE
Apt 301 JAMESON T ANDERSON
Apt 105 ANGELA E DAVIS
Apt 202 LINDA J BROWN
Apt 107 ANTONIO V COX
Apt 306 CHAD M OYLER
SHONDA JENKINS
ANGIE PETITE
CRYSTAL M MURPHY
LEZ YUDOVICH

8TH ST E

2005 (cont.)

Cole Information

102 JANET JACKSON
SHARMAINE RANDALL
J WHITE
WILLIE WHITE
M BROCATO
ALAN O BAUM
DEANNA HOWELL
MELODISUE LANIER
CARMEN LUGO
EMESTINE ZINNERMON

8TH ST E

2000

Cole Information

102 Apt 204 ERMITE PAUL
Apt 106 G CARDENAS
J WHITE
CHRIS WELLS
SANDRA WASHINGTON

FINDINGS

US HWY 301

2024

Cole Information

711 Steve Covey Enterprises

US HWY 301

2000

Cole Information

711 DARRELS MOBILE SERVICES

US HWY 301

2022

Data Axle

711 STEVE COVEY ENTERPRISES

US HWY 301

1995

Cole Information

711 BYRAM TEXACO II

US HWY 301

2017

Cole Information

711 STEVE COBEY ENTERPRISES INC

US HWY 301

1985

Polk

711 ★ Woods Texaco Serv . . . 722-6810
718

US HWY 301

2014

Cole Information

711 STEVE COVEY ENTERPRISES

US HWY 301

2010

Cole Information

711 STEVE COVEY ENTERPRISES

US HWY 301

2005

Cole Information

711 STEVE COVEY ENTERPRISES

FINDINGS

US HWY 41 N

2024

Cole Information

1717 LE R BOSTIC
1730 Racetrac Petroleum Inc
1817 Daydreams Studios
Pharaoh Athletics Llc
ALLEN JONES
2303 Pick & Pay Market

US HWY 41 N

2014

Cole Information

1717 LEROY D BOSTIC
1730 RACETRAC
1817 SHELDON JONES
2303 PICK & PAY MARKET

US HWY 41 N

2022

Cole Information

1717 le R Bostic
1730 RACETRAC
1817 Allen Jones
2303 ALIS FOOD MART
PICK & PAY MARKET

US HWY 41 N

2010

Cole Information

1717 MARY A HAMILTON
1730 RACETRAC PETROLEUM
1817 MOSI R JONES

US HWY 41 N

2005

Cole Information

1717 OCCUPANT UNKNOWN
1730 RACETRACK PETROLEUM INC
1817 SAM SHAPIRO

US HWY 41 N

2017

Cole Information

1717 SOSED B&B RETREAT INC
LEROY D BOSTIC
1817 BIG TRUCK INC
DAYDREAMS STUDIOS
CHARLES E JONES

US HWY 41 N

2000

Cole Information

1717 DONALD C SCOTT
1811 WALTER B SWEETMAN
1817 BETTY J JONES
2303 PICK & PAY MARKET

US HWY 41 N

2017

Data Axle

1730 RACETRAC
2303 ATM

US HWY 41 N

2000

Data Axle

1730 RACETRAC PETROLEUM INC

FINDINGS

US HWY 41 N

1995

Cole Information

1811	SWEETMAN, WALTER B
1817	SHANNON, SAM
2303	PICK & PAY MARKET

US HWY 41 N

1985

Polk

1811	Walter B Sweetman	62	722-3703
1817	Sam Shannon		722-1069
2303	★ A & M Quick Stop		722-3130

FINDINGS

US-41

2017

Cole Information

1131 PALMETTO R & V LLC

US-41

2005

Data Axle

1112 HARRY CANNON WELL DRILLING INC

US-41

2000

Cole Information

900 RICHARD M MARTIN
RUDY L WHITEHEAD
JOSEPH KLATIL

US-41

2000

Data Axle

1111 CIRCLE K
1112 HARRY CANNON WELL DRILLING INC

US-41

1995

Cole Information

346 HANCOCK, HAROLD
352 UNDERWOOD, DORIS I
354 WILBURN, NED E
362 WITT, JOHN M
364 JOHNSTON, RONALD C
370 SUMNER, SYDNEY
374 WILSON, EARL L
378 RIDILLA, ALBERT
386 SUMMERS, V E

US-41

1995 (cont.)

Cole Information

388 MIDDENDORF, LEO
390 ABBOTT, JOSEPH
394 MANN, ROBERT D
396 FREEMAN, MAURICE
402 THOMPSON, WENZEL E
404 BACON, N C
410 RADOANE, ROBERT
412 BROCKSCHMIDT, PHILIP
420 LEBLANC, WILFRED J
436 GRANT, WILLIAM M
438 TURLEY, DAVID B
440 ENSING, D
442 LIMBOCKER, EDMUN A
444 SMITH, TIMOTHY M
446 DESMARAIS, GEORGE
448 VERNIER, WARREN B
450 LAUBACH, VANCE S
452 SZEWC, H M
456 MCLELLAN, ALAN
458 STEPANSKI, DANIEL
460 HUDSON, FRED W
468 MATHEWS, KENNETH W
503 AUSBORN STEEL CO
603 VOLKER, ROBERT H
1111 CIRCLE K FOOD STORE
1112 HARRY CANNON WELL DRILLING INC

US-41

1992

Polk

722-0811

346 Hancock Virginia 2 © 722-5794
347 Milham Harlow E & Martha 2
© 722-0629
350 Kaijala Gene & Nancy 2 ©
722-8695

FINDINGS

US-41

1992 (cont.)

Polk

352 Poplewski Iris [2] © 722-2065
 353 Nigh Donald & Linda [2] ©
 723-2246
 354★Wilburn Ned & Ruth winter
 res © 729-5660

356★Benkler Wm 729-6172
 357★Zeedyk E © 723-3334
 358 Skomp Austin E & Martha [2]
 © 722-7293
 359 Myers Edna J [2] © 722-5874
 360 Kidd M Isabelle winter res ©
 722-4265
 361 Vacant
 362 Witt Barbara winter res ©
 729-5845
 363 Mathey Alice L winter res ©
 722-5187
 364★Johnston Ron & Shirley
 winter res © 723-9298
 365 Gilbert D Edna winter res ©
 729-6719
 366★Jones Bryan & Helen ©
 729-2621
 367 Jordan Rosalma A [9]+ © 722-6385
 368 Fribley Paul B [2] © 722-1716
 369 Hunsberger Joseph & Ruth [2]
 © 722-5912
 370 Sumner Sydney & Edna
 winter res © 729-7769
 371★Vernon Wm & Dolores ©
 722-2183
 372 Lewis Doris I winter res ©
 723-8435

374 Wilson E & Ann [2] © 722-6859
 375 Mayer Robt G & Verina [2] ©
 729-2623
 376 Brow Wilfred P & Irene B
 winter res © 722-5454

US-41

1992 (cont.)

Polk

378 Ridilla Albert & Jeanne [2] ©
 722-1823

380 Jasinski Lillian [2] © 722-6240
 381 Hall Gladys [2] © 723-1168
 382 Sprague Alene F [2] © 729-2532

384 Edwards Clara M [2] © 722-3448
 385 Gelchie Anthony & Ann [2] ©
 722-2986
 386 Summers Virginia winter res ©
 722-4816
 387 Attwater Mamie [2] © 722-0344
 388 Robinson Eula [2] © 722-0092

390★Williams A 722-8973
 391 Buddle Warren E & Ruth [2] ©
 722-8621
 392★Bissonette Vincent & Ruth
 723-2825
 393★Dunn La Blanche © 729-6785
 394★Mann Robert & Maxine
 722-0071
 395★Knepper Paul & Lee 722-3161
 396★Freeman Maurice & Myrtle
 722-3402
 397★Morrison Fred & Irene
 729-7553
 398 Jurs Roy & Marilyn [2] ©
 729-5353

406 Luikart John J & Erma [2] ©
 722-6120
 407 German Alvin J & Margt
 winter res © 729-3026
 408 Waltz Cloyce L & Ruth winter
 res © 729-3572
 409 Mc Laughlin Kenneth &
 Norma winter res ©
 722-0855
 410 Radoane Robt & Elaine [2]
 729-4895
 411★Bobier Albert & Irene
 723-1741
 412 Brockschmidt Philip & Elaine [2]
 © 722-8563

FINDINGS

US-41

1992 (cont.)

Polk

414 Casperson Chet E & Carol [2] ©
722-1037
415★Farnham Cleifton & Dorothy
729-3799
416★Bryner Clarence & Mary
722-7687
417★Newton Gerrard & Marion
729-4031
418★Amstutz Olin & Mabel
722-2916
419 Kaufman George & Enis
winter res © 729-7696
420 Le Blanc Wilford & Lorraine
winter res © 722-0439
421 Kovasckitz Emma A [2] © 722-6343
422 Mahan Elvin C & Dolores
winter res © 722-0015
423 Crowston Arth W & Clara
winter res © 722-8013
424 Fuller Wilbur J & Ada [2] ©
722-8401
425 Tripp Raeburn & Laura
winter res © 729-4901
426 Nagel Geo B & Emma winter
res © 729-2581
427 Johnston Clarence R & Mary
winter res © 722-8310
428 Wyrozynski Catherine M winter
res © 722-4961
429 Morris Steve & Bernice winter
res © 722-7584
430 Bronikowski Danl J & Alice [2]
© 722-0181

432★Hobart George & Flora
433 Vacant
434 Toutant Gladys winter res ©
435 Pate Thos & Mary winter res
© 722-8913
436★Grant Bill & Dorothy
722-6008

438 Turley David & Chris [2] ©
722-5074
439 Piersma Walter & Rose winter
res 729-4181
440 Wicichowski Edw & Mary
winter res © 723-1768

US-41

1992 (cont.)

Polk

442 Limbocker Edmund & Dorothea [2]
© 729-7071

444 Smith Tim & Jane winter res

446 King Albert B [2] © 722-6054
447 Edick Edward & Pat winter
res © 729-7641
448 Vernier Warren & Thelma [2] ©
723-2413
449★Carpentier Philip & Therese
722-1156
450★Laubach Vance & Jean
723-1813

452 Kaiser Bette [2] ©
453 Jeffries Eunice M [2] © 729-1829
454 Yow Mary [2] © 722-9649
455 Smith Lawrence & Alice
winter res 729-7185
456★Mc Lelland Alan & Joan
winter res ©
457 Dobbins Oakley & Lillian
winter res © 722-3995
458 Dobbins Russell & Mildred [2] ©
722-6902
459 Vacant
460★Hudson Fred & Mary Lois ©
723-9047
461 Vacant
462 Barnett Wm J & Betty E
winter res © 729-8690
463 Westcom Kelton & Ruth [2] ©
729-5710
464 Button Ralph E & Mildred
winter res © 722-8344
465★Kelly H L 722-4922
466 Chilcote Albert & Joyce
winter res © 723-1742
467 Bibler Montell & Rosemary
winter res © 722-9624
468 Matthews Kenneth & Mary
winter res © 729-5647

474 Henry Loren & Dorothy
winter res © 729-3721
475★Boerson Ann
476 Hill Luther H & Betty [9] +
722-7385

FINDINGS

US-41

1992 (cont.)

Polk

<p>478★Gloin Neil & Rita 722-5409 478 Smith Y 722-5409 479★Dorgeloos Jacob & Jenny 722-2291 480 Ticknor Arth E & Florence J [2] ◎ 722-6303 481-3003 Vacant (2 Apts) 483★Hough R 483 Porter G 484 Heisler Elmer & Ruth winter res ◎ 729-2629 485 Weller Margt L [2] ◎ 722-9657 486 Veer Mike & Wilhemine winter res ◎ 722-5618 487 Cope Vera K [2] ◎ 729-5101 488 Byers Gene & Blanch [2] ◎ 722-1712 489 Solomonian Arthur & Barbara winter res ◎ 729-5337 490 Schufer Albert & Ardys winter res ◎ 729-7072</p>
<p>492★Mason William ◎ 722-9772 493 Lehr John & Hilda [2] ◎ 722-6844 494 Pond Phyllis winter res ◎ 722-9558</p>
<p>496 Mc Keever Josephine M [9]+ ◎ 729-1341 497 Windsor Susan C [2] ◎ 722-5798 498 Magnuson Lenord & Joan winter res ◎ 722-0509</p>
<p>500 Sumner Marilyn [2] ◎ 729-5829 501★Western Walter W 722-8674 502 Hill Frances L [2] ◎ 722-1294 506 Thomas Burton L & Peggy L [2] ◎ 722-5749 507 Wilde James & Betty [2] ◎ 722-0236</p>

US-41

1992 (cont.)

Polk

<p>508 Mc Donald Douglas C & Beverly J [2] ◎ 729-6615 509★Miribella Ed & Jeanne 722-7417 510★Parker Bernice 722-8435 511 Newhouse Russel [2] ◎ 722-8617 512 Cribbs Helen [2] ◎ 722-6906 513 O'Neil Helen I [2] ◎ 722-9675 514★Johnson Armand & Lois ◎ 723-9445 515 Neil Augustine [2] ◎ 722-9612 516 Kroger Jack [2] ◎ 722-7286 517 Dimaggio Joseph & Anne [2] ◎ 722-4739 518 Vogt Henry J & Viola E [2] ◎ 722-2690 519 Bauer Emil & Irene [9]+ ◎ 729-1117 520★Gamble K 723-1674 520 Semple P 723-1674 521 Hughes Melba winter res ◎ 729-4572 522★Hoffman Clifford & Anna 722-4836 523 Bishop Leland L & Deane [2] ◎ 722-0940 524 Canant Arth & Helen [2] ◎ 722-4848 525 Kinane Anthony & Bridget [2] ◎ 723-2381 526 Randolph Duane & Betty [2] ◎ 723-9103 527 O'Neil E [2] ◎ 722-9528 528★Fuller Bud & Barb 729-8373 529 Vacant 530★Akers Billy & Maxine 722-9219 531★Kruder George & Louise ◎ 722-3332 532 Willemsen Bernard & Toni [2] ◎</p>
--

FINDINGS

US-41

1992 (cont.)

Polk

533★Hemmelgarn Paul & Wanda
 © 723-1987
 534★Miscook Al & Annette
 729-1725
 535★Lambright L 729-4906
 536★Le Boeuf Roger & Georgette
 722-3192
 537 Meyer Russell & Natalie [2] ©
 722-7171
 538★Fleming Wm & Helen
 729-6413
 539 Higgins Gene & Margery [9] +
 729-2758
 540 Tinsley Cecelia H [2] © 722-3682
 541 Dillon Amelia winter res ©
 729-4718

904 SOUTHERN FARM SUPPLY

1055a Smith Gertrude M [2] 755-8282
 1055b Not Verified
 1107 Vacant
 1111 CIRCLE K CORP 729-6749
 1112 CANNON HARRY WELL DRILLING
 722-7484

US-41

1987

Polk

604a Vacant
 604b Vacant

400 Wright Harry B © 729-3912
 401 Sutherland Harold G © 729-2143
 402 Wisniewski Wm © 722-5653
 403 Windmueller Lucille © 729-6304
 404 Green Leland © 729-4139
 405 Lewis Emmett L © 729-2058
 406 Licata Chas © 722-4800
 407 Carter Nancy Mrs © 729-3994
 408 Anderson Carl O © 729-3782
 409 Pethigal Rita © 722-9414
 410 Trodd Robt F © 722-0311

US-41

1987 (cont.)

Polk

412 No Return
 413★Johnson James E © 729-4071
 414 Grant Elmer © 722-7062
 415 Fedewa Theresa M © 729-1075
 416★Myers Everett © 722-4275
 416★Hoffman Josephine © 722-4275
 417 Callahan Marie Mrs © 729-3045
 418 Manley Wayne © 722-9655
 419 Gullo Michl © 729-2149
 500 Brown Fredk F © 722-6997
 501 Vadasz Los © 729-4168
 502 Vacant
 503★Jolley R V © 729-4032
 504 Belisle Walter ©
 504 Faust Jas © 729-3968

505 Hopp Chas K © 729-2473
 506 Bennie Chas © 729-6083
 507 Wilkens Merle © 729-4553
 508 Joseph Earl R © 722-7381
 509 Courter Bernard © 722-1643
 510 Glenn Clarence © 722-2233
 511 Atchinson Lyle ©
 512 Rist Geo © 729-4649
 513 Clevenger Raymond L © 729-4411
 514★Faust Robt ©
 515 Richardson John © 722-6347
 516 Hollister Clarence W © 722-7331
 517 Turfler Jacob © 722-8959
 518 Harrington Larry © 722-0857
 519 Lord Perley © 729-3249
 601 Mc Kay Marvin O © 729-5122
 603 Shady Edgar J © 729-5440
 605 Crozier Lawr D © 722-7055
 607 Turfler Jay © 722-5801
 609★Wood Donald © 729-4976
 611 Anderson John ©
 613 Sickles Wm J © 729-6230
 615 Hurford Barton S © 722-2977
 617 Cunningham John E © 722-7653
 618 Mann Mareta V © 722-9289
 619 Vacant
 620 Derrah Phillip C © 722-9335

FINDINGS

US-41

1987 (cont.)

Polk

904 Russell's Rental Equipment lawn & garden sup 722-3281

1111 Circle K Corp 729-6749

US-41

1985

Polk

420 ★ Federal Constrctn 722 - 0519

711 ★ Woods Texaco Serv 722 - 6810
718 NP

755 ★ Calvary Assmory 722 - 0427
804 ★ Royce Diesel Sv 729 - 4497
900 Donald Aiton 81 722 - 9134
Art C Alexander 722 - 2976

US-41

1985 (cont.)

Polk

900 Donald Aiton	81	722 - 9134
Art C Alexander		722 - 2976
Jim Alexander		722 - 8275
Arthur S Arneberg		722 - 9315
Donald E Barendse	81	722 - 8316
Gienn I Bennett	81	722 - 6549
William W Bexson	82	722 - 1197
Adrien N Bisson		722 - 4028
John R Black	79	729 - 1646
James V Blake	81	722 - 8829
Lawrence F Boone	79	729 - 2528
Albert D Branch	82	722 - 3354
Carl A Bryson	81	729 - 4931
Harold E Buck	82	729 - 4175
C F Buckingham		722 - 7936
A Budgell	79	722 - 9458
Elvin G Burger	82	722 - 5171
Clarence E Burgess	83	729 - 1083
D M Burkholder	81	729 - 6930
Thomas Cahill	81	729 - 2619
W P Carlton		722 - 7616
Denzil M Carr	79	729 - 2345
Ray Carr		722 - 1051
Cloyd Carrison	79	722 - 5147
William Casebeer		722 - 1261
Charles A Chambers	83	729 - 6708
H Christoffers	79	729 - 2604
Herbert Collins		722 - 0830
★ Colonial Mobile		722 - 3191
Hal Conwell	79	729 - 1344
Dorwin W Cook		722 - 5397
M Corson	83	729 - 6625
John A Curran	79	722 - 3026
Ray A Curtiss		722 - 6914
William L Curtiss		722 - 8677
John W Cushing	81	722 - 5253
H L Davis	81	722 - 3435
Albert V Decker	82	729 - 4925
P E Delvalle	82	722 - 9254
Harold Deyoung		722 - 8794
Bryce Dietrich	79	729 - 1366
Robert Dotterer	83	729 - 5909
Albert D Dougherty	81	722 - 0912
Irene Eberl	81	729 - 1568
Leo Emch	83	722 - 8539
Herbert W Erickson		722 - 8812
B K Eyre		729 - 2649
G H S Fairchild	80	729 - 3403
Frank W Farr		722 - 9674
Keith L Forbes	80	729 - 1613
John Friday	80	729 - 3087
Earl S Fuller	79	729 - 2596
★ F Futch		722 - 1905
Edward F Gehrls		722 - 7465
Howard N Gibson		722 - 0621
Edward T Glinski		722 - 8840
G P Goldsmith		722 - 4452
Thomas W Green	81	722 - 6522
B Gmigsby	81	722 - 7856
Francis J Gurgul		722 - 9734
Frank E Hamilton	82	722 - 0217

FINDINGS

US-41

1985 (cont.)

Polk

1112★ Cannon Well Drilling	722-6700	
★ Cannon Well Drilling	83 729-6250	
Cherian E Conklin	82 722-3470	

FINDINGS

US-41 N

2014

Cole Information

2408 CRUZ G MARCELENO

US-41 N

2010

Cole Information

2408 CRUZ G MARCELENO

US-41 N

2005

Cole Information

3003 LEISURE LAKE CO OP INC

US-41 N

2000

Cole Information

3003 LEISURE LAKE COMPANY OP INCORPORATED

US-41 N

1995

Cole Information

2091 BERRY, WILLIAM
2095 GOODWIN, ROBERT
2096 GIONET, GILBERT
2099 HUFF, F
2100 DIDARIO, EDWARD
2101 NOWERS, FRANCIS L
2121 SKIDMORE, JOHN
2122 BARLOW, D E
2124 VALPREDI, PETER
2152 LIETZ, ENNO
2179 DORE, HERBERT
2181 HAIR, WILLIAM R

US-41 N

1995 (cont.)

Cole Information

2182 CONAWAY, W K
2184 HILEMAN, WALTER J
2186 GREER, RUSS
2192 RIFE, LOWELL W
2194 NEUMANN, MEL
2196 GREEN, JOHN S
2197 KOLLINS, A
2199 KAMINSKI, FRANK
2201 SARVER, JOHN
3003 LEISURE LAKE CO OP INC

US-41 N

1992

Polk

722-1734

US-41 N

1987

Polk

3003 Leisure Lake Village mobile home
park 722-4489

2455 First Place West Bayshore Inn restr

US-41 N

1985

Polk

2403 ★ Southern Utilites 729 - 1719
2405 NP
2455 ★ A & M Brokerage Co 722 - 0573
★ C & M Brokerage 722 - 3256
★ Hayden East Coast 722 - 3443
2811 S A McDowell 82 722 - 8912
Jack R Rogells 74 722 - 1351
3003 Louis Cope 83 747 - 3273
★ Leisure Lake Vlg 747 - 3273
A C Adams 81 729 - 3605
B M Drum 82 722 - 1868
★ Leisure Lake Vlg 722 - 4489
2011 Robert F. Eberhart 722 - 4732

FINDINGS

US-41 N

1983

Polk

3003 Leisure Lake Village mobile home
park 722-4489

US-41 N

1978

Polk

3003 Leisure Lake Village 722-4489

US-41 N

1973

Polk

3003 Leisure Lake Village 722-4489

FINDINGS

10TH AV

1968

Polk

904 VACANT

FINDINGS

10TH AVE E

2024

Cole Information

1503 Rd Flooring And Marble Inc
RICARDO DELGADO
1507 LEROY COGER
1508 Carbonell Tile And Svcs Llc
AMBER EADY
1511 MISHA D RICHARDSON
1512 PATRICIA S WELLS
LEAH JORDAN
1516 ALFRED LINDSEY SR
1520 SHIRLEY JENKINS
1523 GILBERTO C GAYTAN

10TH AVE E

2022

Cole Information

1503 RD FLOORING AND MARBLE INC
1511 Misha D Richardson
1512 Patricia S Wells
Leah Jordan
1515 Theodore R Harvey JR
1516 Alfred Lindsey SR
1520 Shirley Jenkins
1523 Ryan E Shannon

10TH AVE E

2017

Cole Information

1503 RICARDO DELGADO
1507 LEROY L COGER
1508 FRANKY CARBONELL
1511 ROSALYN WLTON EDCATN ENRCHMENT
MISHA D RICHARDSON
1512 PATRICIA S WELLS
1515 THEODORE R HARVEY
1516 ALFRED E LINDSEY

10TH AVE E

2017 (cont.)

Cole Information

1520 SHIRLEY L JENKINS
1523 GLORIA J OLIVER
1527 LUIS CALVILLO

10TH AVE E

2014

Cole Information

1503 RICARDO DELGADO
1507 LEROY L COGER
1508 ALFREDA L ROUNDTREE
1512 PATRICIA S WELLS
1515 THEODORE R HARVEY
1516 ALFRED E LINDSEY
1520 LAKEEVA PETERSON
1523 GLORIA J OLIVER
1527 LUIS CALVILLO

10TH AVE E

2010

Cole Information

1503 OCCUPANT UNKNOWN
1507 WILLIE B COGER
1508 ALFREDA L ROUNDTREE
1511 OCCUPANT UNKNOWN
CLEVELAND RICHARDSON
1512 PATRICIA S WELLS
1515 OCCUPANT UNKNOWN
1516 ALFRED E LINDSEY
1520 SHIRLEY A JENKINS
1523 AUSTIN D OLIVER
1527 LUIS CALVILLO

FINDINGS

10TH AVE E

2005

Cole Information

1503 CARLOS R MEJIA
1507 WILLIE B COGER
1508 ALFREDA L ROUNDTREE
1511 ROSLYN MAYES
1512 PATRICIA S WELLS
1515 THEODORE R HARVEY
1516 ALFRED E LINDSEY
1520 SHIRLEY A JENKINS
1523 AUSTIN D OLIVER
1527 OCCUPANT UNKNOWN
1529 WHIDDEN FURNITURE CO INC

10TH AVE E

2000

Cole Information

1503 CARLOS R MEJIA
1507 LEROY COGER
1508 ALFREDA L ROUNDTREE
1511 ROSLYN MAYES
1515 OCCUPANT UNKNOWN
1516 ALFRED L LINDSEY
1520 SHIRLEY JENKINS

10TH AVE E

1995

Cole Information

1503 OCCUPANT UNKNOWNN
1507 COGER, LEROY
1508 ROUNDTREE, ALFREDA L
1511 OCCUPANT UNKNOWNN
1515 OCCUPANT UNKNOWNN
1516 LINDSEY, ALFRED L
1520 JENKINS, SHIRLEY
1523 OLIVER, GLORIA J
1527 GRIFFIN, BETTY

10TH AVE E

1992

Polk

1503 Mejia Carlos & Rosario 2 ©
723-2408
1504 Washington Joe & Rosetta 2 ©
722-1320
1507 Coger Leroy & Willie L 4 ©
722-8525
1508 Roundtree Frieda 2 ©
1511 Mayes Rosalyn 4 © 723-2301
Mayes Karon E 723-2301
Mayes Sharon 723-2301
1512 Wells Patricia S 2 © 729-5755
1515 Harvey Theo R Jr & Lois 3 ©
723-2305
1516 Lindsey Alfred L & Kowanda 2 ©
722-6846
1520 Jenkins Shirley 4 © 722-6100
Peterson Lakeeva 722-6100
1523 Oliver Gloria Jean 2 © 722-6144
Shannon Floyd L Jr 722-6144

10TH AVE E

1987

Polk

1507★Coger Leroy © 722-8525
1511★Mayes Roslyn winter res 729-4786
1520★Jenkins Shirley 722-6100
1527★Griffin B 729-7698

10TH AVE E

1939

Polk

1495 Vacant

FINDINGS

10TH AVE W

1939

Polk

900 Peerless Fruit Co (whse)

FINDINGS

10TH ST E

2024

Cole Information

503 Taylor Concrete Inc
508 Regal Nails
Smartstyle
Garcia Optometric Corp
Subway Sandwiches
Walmart Inc
Axiom Bank National Assn
512 Murphy Oil Usa Inc
551 Appliance Service Repair
573 Little Caesars Pizza
579 Greenberg Dental Assoc Llc
Joshua J Hall Dmd
585 Master Nail
589 Pacesetter Personell Services
595 Autozone Inc
602 PATTI M WEIR

10TH ST E

2022

Cole Information

508 WALMART AUTO CARE CENTERS
WALMART SUPERCENTER
AXIOM BANK
WALMART CONNECTION CENTER
SMARTSTYLE
WALMART VISION & GLASSES
WALMART PHARMACY
REGAL NAILS
WALMART PHOTO
SUBWAY
WALMART
512 ADDITECH
MURPHY OIL USA INC
551 BURGER KING
573 LITTLE CAESARS PIZZA
579 GREENBERG DENTAL & ORTHODONTIC

10TH ST E

2022 (cont.)

Cole Information

585 MASTER NAIL
589 RENT A CENTER INC
593 GAMESTOP
595 AUTOZONE
602 FIFTH THIRD BANK

10TH ST E

2017

Cole Information

503 TAYLOR CONCRETE INC
508 SUBWAY SANDWICHES
AXIOM BANCSHARES INC
551 APPLIANCE SERVICE REPAIR
573 LITTLE CAESARS PIZZA
579 GREENBERG DENTAL ASSOC LLC
581 QUAZAE
585 MASTER NAIL

10TH ST E

2017

Data Axle

512 MURPHY USA
583 ADVANCE AMERICA
593 CRICKET WIRELESS AUTH RETAILER
595 AUTOZONE

10TH ST E

2014

Cole Information

508 WALMART
WALMART BAKERY
WALMART CONNECTION CENTER
WALMART ONE HOUR PHOTO

FINDINGS

10TH ST E

2014 (cont.)

Cole Information

508 WALMART PHARMACY
WALMART SUPERCENTER
WALMART VISION CENTER
VZW AT WALMART 03370
SMARTSTYLE 1197
SUBWAY SANDWICHES
GARCIA OPTOMETRIC CORP
SMARTSTYLE
REGAL NAILS
512 MURPHY USA
551 BURGER KING
573 LITTLE CAESARS PIZZA
LITTLE CAESARS
581 QUAZAE
583 ADVANCE AMERICA CASH ADVANCE
585 MASTER NAIL
589 RENTACENTER
ALL IN ONE SOLUTIONS ENTERPRISE
595 AUTOZONE

10TH ST E

2014

Data Axle

503 TAYLOR CONCRETE INC

10TH ST E

2010

Cole Information

503 TAYLOR CONCRETE INC
508 REGAL NAILS
WALMART SUPERCENTER
HUMANA INC
BLIMPIE SUBS & SALADS
KEVILLE RICHARD P OD
SMART STYLE FAMILY HAIR SALON

10TH ST E

2010 (cont.)

Cole Information

508 GARCIA OPTOMETRIC CORP
512 MURPHY USA
551 BURGER KING
573 PALMETTO VILLAGE LAUNDRY
579 CICELYS HAIR & BEAUTY SUPLS
583 ADVANCE AMERICA
585 MASTER NAIL
595 AUTOZONE

10TH ST E

2005

Cole Information

503 TAYLOR CONCRETE INC
512 COUNTRY FAIR FLEA MARKET
551 BURGER KING
573 PALMETTO VILLAGE LAUNDRY
583 DIANA FASHION
DIANAS FASHION LLC
589 RENT A CENTER
595 AUTOZONE
602 BENNETT APTS
KRISTY BURNS
KAREN CONKLE

10TH ST E

2005

Data Axle

579 CICELY'S HAIR & BEAUTY SUPLS
581 DISTRIBUIDORA ALCOBI INC
585 MASTER NAIL

FINDINGS

10TH ST E

2000

Cole Information

503 TAYLOR CONCRETE
AUSBORN STEEL COMPANY
GENES DIESEL SERVICE & TUNE UP
512 COUNTRY FAIR FLEA MARKET
520 JOSEPH HASKO
551 BURGER KING
KING BURGER
570 CICELYS HAIR & BEAUTY SUPPLIES
580 JOELSON CONCRETE PIPE INCORPORATED
581 PALMETTO TRACE APARTMENT
JEANR JOSEPH
585 ABDO MENS FASHIONS
589 RENTERS CHOICE INCORPORATED PALMETTO
VILLAGE
593 BACK DOOR LOUNGE
602 GARY REYNOLDS

10TH ST E

2000

Data Axle

573 VILLAGE LAUNDROMAT
579 CICELY'S HAIR & BEAUTY SUPLS
595 AUTOZONE

10TH ST E

1995

Cole Information

100 COVERT, FRANK JR
102 THOMPSON, WILLIAM B
GRIDER, GLENN
104 MIHEVIC, EDWARD
BORREGAARD, CINDY
110 CAUFIELD, EUGENE J
503 TAYLOR CONCRETE
512 DISCOVER FLORIDA PROPERTIES

10TH ST E

1995 (cont.)

Cole Information

520 HASKO, JOSEPH
573 VILLAGE LAUNDROMAT
579 CICELYS HAIR & BEAUTY SUPLS
585 ABDO MENS FASHIONS
589 AMERICAN TV & APPLIANCE RENTAL
595 ECKERD DRUGS
602 OCCUPANT UNKNOWNN

10TH ST E

1995

Cole Information

900 UNANGST, RUSSELL B
904 BOOTH, WILLIAM

10TH ST E

1992

Polk

551 BURGER KING 722-8559
573 VILLAGE LAUNDROMAT 722-0170
575 Vacant
579 CICELY'S HAIR & BEAUTY
SUPPLIES 729-7910
581-583 Vacant (2 Businesses)
585 A B D O MEN'S FASHIONS 722-1481
589 AMERICAN T V & APPLIANCE
RENTAL INC 729-6816
593 BACK DOOR LOUNGE
595 ECKERD DRUGS 722-0529
602a-604b Vacant (4 Hses)

10TH ST E

1991

Southern Bell

510 VALDES JULIO M HLH
583 MONTESANO GUSTAVO HLH
MONTESANOS GUSTAVO HLH

FINDINGS

10TH ST E

1987

Polk

551 Burger King 722-8559
 573 Village Laundromat 722-0170
 575 Allstate Insurance Co 722-6677
 579 Cicely's Hair & Beauty Supplies
 729-7910
 581 Hunts Hallmark Cards & Gifts
 722-6433
 583 Claire's Fashions women's clo 722-1997
 585 A B D O Men's Fashions 722-1481
 589 American T V 729-6816
 593 West Coast Liquor 722-1122
 595 Eckerd Drugs 722-0529
 602a Hoke Robt E © 729-3500
 602b Mills Harry L © 729-8111

10TH ST E

1985

Polk

510		NP		
511	Floyd Suggs		78	776-1627
512	★ Discover Florida			722-0412
540		NP		
550	★ Eckerd Drug			722-0529
575	★ Allstate Ins Co			722-6677
585	★ Abdo Mens Fashions			722-1481
	★ Industri Refrigtrn			729-3954
589	★ Shamrock Hardware			729-1162
593	★ Westcoast Dst Lqr			722-1122
602	Bobby E Hoke		II	729-1069
	James Stewart		II	729-4966
604	C L Turner		82	729-5219
	B R M Lents		82	729-2041
611	★ Jo Jos Sandwich		II	722-9940
615	★ Eagle Family Dscnt			729-1773
625	★ First Fed Savings		II	722-0566

10TH ST E

1983

Polk

404 Kayo Oil Co gas sta 722-9005

10TH ST E

1978

Polk

404 Kayo Oil Co 722-9005

10TH ST E

1964

Polk

510 Vacant

209 Rowe Willard F

501 Heller Bros fruit pkrs 722-3291
ACLRR crosses
 502 Bovan Louise B Mrs

539 Herring Edmond ©
 rear Helveston Leonard
 Gibbs Katie M Mrs ©

10TH ST E

1959

Polk

Wallen Ralph ©
 442 C&R Woodcraft cabt mkr 2-6722

502 Goven Louise
 504 Turner Aaron
 508 Edwards Alice Mrs

510 Vacant

10TH ST E

1954

Polk

441 Vacant

502 Boven Louise
 504 Smith Ennis
 508 Vacant

527 Thomas Clarence
 rear Stamper John D

510 Vacant

FINDINGS

10TH ST E

1950

Polk

441 Rogers Ivey (c)

502 Boven Louise (c)

527 Lee Willis (c) Ⓞ
rear Stamper John D (c)

600 Conley Jas (c)

510ΔPalmetto Theatre

10TH ST E

1945

Polk

441 Vacant

502 Boven Louise (c)

527 Lee Willis (c)
rear Stamper J D (c)

600 Sales Seymour (c)

510 Palmetto Theatre

10TH ST E

1939

Polk

225 Powell Wm H

401 vacant
441 Smoak Chester L Ⓞ fish
502 Hamilton Roy (c)
504 Thomas Annie M (c)
506 Boven Louise (c)

523 Vacant
527 Burgen Grady (c)
Donalson Julius (c)

600 Brooks Eva (c) Ⓞ

510 Palmetto Theatre

595 WPA (NYA) area supvr

FINDINGS

11TH ST DR

1973

Polk

120 Daniel Yelverton © 722-1781

144 Brown Mary A Mrs © 722-4466

11TH ST DR

1968

Polk

120 DANIEL YELVERTON • 722-1781

134 VACANT

136 SIMMONS RUTH MRS •

139 GREENE ELECTA J MRS • 722-2933

142 LANG ZACK •

144 BROWN MARY A MRS • 722-4466

FINDINGS

11TH AVE E

2024

Cole Information

1507 Freckleface Images
1511 JOSUE VALERIO
1515 DANIEL TIRADO
1516 BIRDIE P BRINSON
1519 CATHY E EDWARDS
1520 TAMMY M JACKSON
INDIA TURNER
1524 VICTOR WORTHAM
1528 MIGUEL MENDOZA

11TH AVE E

2014

Cole Information

1507 JASPER L ADAMS
1511 NORBERTO MONTUFAR-GOMEZ
1515 DANIEL J TIRADO
1516 LADONNA BRINSON
1519 JAMES C RICHARDSON
1520 AARON C TURNER
1524 VICTOR V WORTHAM
1528 DAISY GARCIA

11TH AVE E

2022

Cole Information

1511 Josue Valerio
1515 Manuel E Casas
1516 Birdie P Brinson
1519 Cathy E Edwards
1524 Victor Wortham
1528 Miguel Mendoza

11TH AVE E

2010

Cole Information

1507 JASPER ADAMS
1511 EDWARD L SOLOMON
1515 MANUEL E CASAS
1516 BIRDIE P BRINSON
1519 JAMES C RICHARDSON
1520 OCCUPANT UNKNOWN
1524 MARY L WORTHAM
1528 ROSA M NAVA

11TH AVE E

2017

Cole Information

1507 ALFREDA A RUMPH
1511 NORBERTO MONTUFAR-GOMEZ
1515 DANIEL J TIRADO
1516 DAMARIUS BRINSON
1519 JAMES C RICHARDSON
1520 JACKIE T BRYANT
1524 VICTOR V WORTHAM
1528 MIGUEL A MENDOZA

11TH AVE E

2005

Cole Information

1507 IDA M ADAMS
1511 EDWARD L SOLOMON
1515 MANUEL E CASAS
1516 BIRDIE P BRINSON
1519 CATHY E EDWARDS
1520 AARON C TURNER
1524 MARY L WORTHAM
1528 FELIPE SANCHEZ

FINDINGS

11TH AVE E

2000

Cole Information

1507	DAVID D BURTON
1511	SHIRLEY FULSE
1515	MANUEL CASAS
1516	P BRINSON
1519	OCCUPANT UNKNOWN
1520	AARON TURNER
1524	MARY WORTHAM
1528	TONYA BRINSON

11TH AVE E

1991

Southern Bell

1511	BAD BOY EXPORT HLH
	INTERNATIONAL SHIPPING CORP HLH
	ACTION WAREHOUSE & TIRE SERVICE INC HLH

FINDINGS

11TH ST CT W

2024

Cole Information

107 KOWANA K TURNER
117 SCOTT MARQUEZ
119 ARIES M ALANIZ
121 MARCY L BELL
BRITNEY LOVETTE
125 ROBERT VASQUEZ
126 GENARO MIRELES
127 TISHER A CARTER
FITZROY BUCKLEY
130 LANDA E BADILLO
131 TIONETTA EDOUARD
133 TRUMAN HATCHER
137 FRANCENE R HAZEL

11TH ST CT W

2017

Cole Information

107 MAMIE D FOBBS
111 JAMES PATE
115 KELVIN C JOHNSON
119 LAVERNE A GREEN
121 EARLY STAGES ACADEMY
CALVIN GLADYS
125 CARLOS SANCHEZ
126 DAVID MIRELES
127 SHANICE C CARTER
131 CHRISTINA ROUX
137 FRANCENE R HAZEL

11TH ST CT W

2022

Cole Information

107 Kowana Turner
111 James Pate JR
115 Sophia Coronado
117 Scott Marquez
Fabian Corona
119 Aries M Alaniz
121 Britney Lovette
Marcy L Bell
125 Roberto Vasquez
126 Genaro Mireles
127 Fitzroy Buckley
130 Landa E Badillo
131 Julio C Roldan
133 Carolyn L Hatcher
137 Francene R Hazel
Gwendolyn Y Brown

11TH ST CT W

2014

Cole Information

107 MAMIE D FOBBS
111 OCCUPANT UNKNOWN
114 ARTEMIO PENALOZA
115 KELVIN C JOHNSON
117 OCCUPANT UNKNOWN
119 LAVERNE A GREEN
121 CARLOS DAVIS
126 DAVID MIRELES
131 JOHNNY VEGAS
133 TRUMAN HATCHER
137 CHRIS L ROBINSON

11TH ST CT W

2010

Cole Information

107 MAMIE D FOBBS
111 JAMES PATE
115 OCCUPANT UNKNOWN
117 REFUGIO CORONA
119 BRENDA CLARK

FINDINGS

11TH ST CT W

2010 (cont.)

Cole Information

119 DAZIS SURLOW
121 ANTHONY BARBER
125 OCCUPANT UNKNOWN
126 GENARO MIRELES
127 SHANDRA L JOHNSON
130 SHAWN SHERMAN
131 JOHNNY VEGAS
133 CAROLYN L HATCHER
137 JOSEPH L ROBINSON

11TH ST CT W

2005

Cole Information

107 MAMIE D FOBBS
115 OCCUPANT UNKNOWN
117 ADOLPHUS BLACK
119 KENNETH BLAIR
125 OCCUPANT UNKNOWN
126 GENARO MIRELES
127 PAUL C CARTER
137 JOSEPH L ROBINSON

11TH ST CT W

2000

Cole Information

119 T L EDDY
125 IDELLA HOWARD
126 GENARO MIRELES
127 PAUL CARTER
137 OCCUPANT UNKNOWN

11TH ST CT W

1995

Cole Information

107 YAWN, JOHNNIE W
119 EDDY, T L
120 DONALDSON, ELECTA G
126 MIRELES, GENARO
137 TAYLOR, LILLIE M
144 TAYLOR, LILLIE M
200 MARTIN, LLOYCE D
201 SHANNON, C E
204 DOBY, MARY L
206 CARLEY, MARY L
220 JONES, VIVIAN R

11TH ST CT W

1992

Polk

103 Vacant
107 Not Verified
121★Yawn Johnny W ☉ 722-7514

130 Donaldson Electa G 2 ☉ 722-2933
132 Vacant
137 Mireles Genro 3
144 Taylor Lillie 3 ☉ 722-4466

11TH ST CT W

1991

Southern Bell

111 DISOTUAR EMMA HLH
ESPINALES JOSE HLH
MAIRENA JULIO ROGER HLH
PEREZ CARLOS HLH
130 DIAZ OSCAR SR HLH

FINDINGS

11TH ST CT W

1987 Polk

103 Vacant
107 Yawn Johnny W © 722-7514

132 Vacant
137 Cagen Leroy © 722-8525
144★Brown Mary A © 722-4466

11TH ST CT W

1985 Polk

137 204	062190 Leroy Coger		303
103	062210 T L Eddy	79	722-1074
107	119	NP	
120	Yelverton Daniel	82	722-1781
	Electa G Donaldson	73	722-2933
144	Mary A Brown	75	722-4466

11TH ST CT W

1983 Polk

103 Eddy Thos L © 722-1074
Lang Zack ©
107 Yawn Johnny © 722-7658
Calvin Gladys
119 Vacant

132 Vacant
136 Vacant
137 Harper Boyzella
144 Vacant

11TH ST CT W

1978 Polk

103 Eddy Thos L © 722-1074
Lang Zack ©
107 Yawn Johnny ©

132★Cooper Maudie © 722-4448
136 Mills Timothy
137 Harper Boyzella

11TH ST CT W

1978 (cont.) Polk

144 Brown Mary Mrs © 722-4466

11TH ST CT W

1964 Polk

217 Vacant

FINDINGS

11TH ST DR W

2024

Cole Information

201 CLIFFORD E SHANNON JR
203 TAMIKA BRENNAN

11TH ST DR W

2022

Cole Information

201 Clifford E Shannon JR
203 Tamika Brennan

11TH ST DR W

2010

Cole Information

201 BARBARA V SHANNON

11TH ST DR W

2005

Cole Information

201 CHANEL N MAYS

11TH ST DR W

2000

Cole Information

201 MARGIE G MAYS

11TH ST DR W

1995

Cole Information

201 MAYS, MARGIE G

11TH ST DR W

1992

Polk

201-205 Vacant (2 Hses)

11TH ST DR W

1987

Polk

201 Shannon Clifford E ©
203 Taylor R ©

11TH ST DR W

1985

Polk

203 NP
204 Eva Sparkman 70 722-4215

11TH ST DR W

1983

Polk

201 Shannon Clifford E ©
202 Martin Lloyce D Mrs ©
203 Waiters Louise

11TH ST DR W

1978

Polk

201 Shannon Clifford © 722-8227
202 Martin Lloyce D Mrs © 722-4216
203★Clark Lubertha 729-2652

11TH ST DR W

1973

Polk

203★Taylor Marjorie

201★Shannon Cliff
202 Martin Raymond © 722-4216
203 Clemons Willie J Jr © 722-5508

FINDINGS

11TH ST DR W

1968

Polk

201 VACANT

203 WILLIAMS RUBY D MRS

203½ VACANT

11TH ST DR W

1964

Polk

201 Robinson Lois Mrs

203 Watson Susie E Mrs @ 722-4218

rear Johnson Robt

11TH ST DR W

1959

Polk

201 Vacant

203 Watson Susie E Mrs @ 6-1854

rear Wright Eug jr

11TH ST DR W

1954

Polk

201 Walden Fredk

203 Watson Susie E Mrs @

11TH ST DR W

1950

Polk

201 Walden Fredk (c)

203 Watson Susie (c) •

11TH ST DR W

1945

Polk

201 Sallis Taylor (c)

203 Watson Susie (c)

FINDINGS

11TH ST W

2024

Cole Information

204 Bluraynes Cleaning Techs Llc
BETTY D DOBY
214 RUBY CLEMONS
220 Hope Miracles Travels
Women Of Word Min Alliance
Cheap Mobile Webs
TIMOTHY BREWER
VIVIAN R JONES
CARMEN B MURRELL
221 STEPHANIE RIOS

11TH ST W

2014 (cont.)

Cole Information

220 TEYROL E REAVES

11TH ST W

2010

Cole Information

214 WILLIE J CLEMONS
220 BRYAN D JONES

11TH ST W

2005

Cole Information

204 BETTY D DOBY
214 JANADINE MILLER
220 BRYAN D JONES

11TH ST W

2000

Cole Information

204 ADELL JORDAN
220 BRYAN D JONES
221 OCCUPANT UNKNOWN

11TH ST W

1995

Cole Information

204 DOBY, MARY L
214 OCCUPANT UNKNOWNN
220 OCCUPANT UNKNOWNN
221 GREEN, WANDA K
CARRANZA, AMADOR

11TH ST W

2022

Cole Information

204 Elizabeth Doby
214 Ruby Clemons
220 Carmen Murrell
Vivian Jones

11TH ST W

2017

Cole Information

204 DORIAN JORDAN
214 TRAVIS M LINDSEY
220 WOMEN OF WORD MIN ALLIANCE
CHEAP MOBILE WEBS
BRYAN A JONES

11TH ST W

2014

Cole Information

204 FRAN FRESSILLI
214 RUBY T CLEMONS

FINDINGS

11TH ST W

1992 Polk

204 Doby Mary L 9+ © 722-4352
 Kelly Bessie 2 ©
 214 Cheaves Bobby 2
 220 Jones Vivian D 9+ © 722-7124
 221 Vacant

11TH ST W

1987 Polk

204 Doby Mary L Mrs © 722-4352
 214★Small Jesse ©
 220 Jones Vivian D © 722-7124
 221 Taylor Vera J Mrs

204 Vacant

11TH ST W

1985 Polk

204	Ceroy Coger		303A
214	Mary Lue Doby	76	308 D
220			310
221	Vivian D Jones	NP	312
300	Charles Taylor	81	

11TH ST W

1983 Polk

204 Doby Mary L Mrs © 722-4352
 214★Cheabes Ruby Mrs ©
 220 Jones Vivian D © 722-7124
 221 Taylor Charles 722-3306

204 Sparkman Eva 722-4215

11TH ST W

1978 Polk

204 Doby Mary L Mrs © 722-4352
 214 Taylor Charles P © 722-1979
 220 Vacant

11TH ST W

1978 (cont.) Polk

221★Phiffer Eva N 722-1960

204 Sparkman Danl W © 722-4215

11TH ST W

1973 Polk

204 Doby Mary L Mrs © 722-3526
 214 Taylor Roberta Mrs © 722-1979
 221 Hadley Calton © 722-4975

204 Sparkman Danl W © 722-4215

11TH ST W

1968 Polk

204 DOBY MARY L MRS • 722-3526
 214 TAYLOR PRESTON • 722-1979
 221 BURKE EVORA MRS

204 SPARKMAN DANL W 722-4215

11TH ST W

1964 Polk

204 Doby Mary L © 722-3526
 214 Taylor Preston © 722-1979
 217 Vacant
 221 Hadley Cicero O ©

205 Crawford Lewis
 205a Shannon Clifford
 205b Hair Forrest

217 Adams Lucille H Mrs ©

11TH ST W

1959 Polk

204 Vacant
 rear Oats Thos

214 Taylor Preston ©
 217 Duval Saml M
 221 Hadley Cicero O © 6-1853

FINDINGS

11TH ST W

1959 (cont.)

Polk

Rosa Lee's Beauty Shop

205 Carnes Roy

11TH ST W

1936

Polk

214 Fohrell Julius W
Walker D Kirkland

11TH ST W

1954

Polk

204 Lewis Eliza Mrs
rear Mays Saml

214 Taylor Preston (c)
217 Hadley Verga (c)
219 Hadley Cicero (c)

205 Hadley Cicero Mrs
205 Carnes Roy

11TH ST W

1931

Polk

214 Fohrell Julius W

11TH ST W

1950

Polk

204 Carnes Steph (c)

214 Taylor Preston (c)
217 Hatley Verga (c)

219 Hadley Cicero (c)

205 Carnes Roy (c)

11TH ST W

1945

Polk

204 Carnes Steph (c)

217 Hatley Verga (c)

205 Pervis Sam (c)

11TH ST W

1939

Polk

214 Fohrell Julius W

204 Wilson Fred (c)

217 Reynolds Wm (c)

FINDINGS

12TH ST

1968

Polk

106 OWENS DARTHULA MRS

111 NORWOOD ROXIE L MRS • 722-4419

113 SPICER WILLIE •

117 EADY THOS J

FINDINGS

12TH ST CT

1968

Polk

141 WALTHURB LAVONYA •

FINDINGS

12TH ST CT E

2024

Cole Information

104 Word Prayer Ch Jesus Chrst Inc
105 ANITA DUNBAR
108 HENRY L JACKSON
112 6 Kings Bbq And Catering
JOYCE M BELL
115 Miracle Hling Dlvrnce Mnstries
120 Enriquez Marble And Flooring
LUIS ENRIQUEZ-BERMUDEZ

12TH ST CT E

2022

Cole Information

112 Joyce M Bell
120 Luis Enriquez-Bermudez

12TH ST CT E

2017

Cole Information

104 JEROME J HEAVEN
105 JEROME INGRAM
108 HENRY L JACKSON
112 6 KINGS BBQ AND CATERING
BERNARD L BELL
120 ENRIQUEZ MARBLE AND FLOORING
LUIS E ENRIQUEZ-BERMUDEZ

12TH ST CT E

2014

Cole Information

104 JEROME J HEAVEN
105 JEROME INGRAM
108 JACQUILINE COLLINS
112 JOYCE M BELL

12TH ST CT E

2014 (cont.)

Cole Information

120 LUIS E ENRIQUEZ-BERMUDEZ

12TH ST CT E

2010

Cole Information

104 JEROME J HEAVEN
105 JEROME INGRAM
108 MAGGIE B JACKSON
112 BERNARD L BELL
120 NORMAN SUAZO

12TH ST CT E

2005

Cole Information

104 BETTER BUILT FURNITURE FROM HEAVEN
JEROME HEAVEN
105 ROOSEVELT DUNBAR
108 LEVINUS JACKSON
112 BERNARD L BELL
120 PONCELLA SUMMER

12TH ST CT E

2005

Data Axle

115 MIRACLE HOLE CHURCH

12TH ST CT E

2000

Cole Information

104 JEROME HEAVEN
105 ANITA INGRAM
108 OCCUPANT UNKNOWN

FINDINGS

12TH ST CT E

2000 (cont.)

Cole Information

112 JOYCE M BELL
120 P SUMMER
126 ROSA L NEWSOME
215 MIRACLE HOLE CHURCH

12TH ST CT E

1985 (cont.)

Polk

112 Olive Spicer 78 729-3170
114 Felipe Gonzales 80 722-0085
116 Issiah Eady 80 722-1844
117 Richard Murray Jr 722-0803
118 Rev J D Johnson 722-1618
124 Alonzo Arline 82 722-7336

12TH ST CT E

1995

Cole Information

108 JACKSON, J
112 BELL, JOYCE M
118 GONZALEZ, RICARDO
120 OCCUPANT UNKNOWNN
122 STEPHENS, W M
123 MAYS, WALTER
124 OCCUPANT UNKNOWNN
126 NEWSOME, ROSA L
127 SANDERS, JOE
129 AKINS, ALBERT
140 CRADDOCK, GEORGE W
141 OCCUPANT UNKNOWNN
208 JACKSON, LUEVINA
215 MIRACLE HOLE CHURCH
220 NEWSOME, GREGORY L

12TH ST CT E

1983

Polk

115 Waiters Jeanette D ©

120 Vacant

12TH ST CT E

1978

Polk

115 Waiters Alfonso © 722-2243

120 Powell Charlie

12TH ST CT E

1973

Polk

115 Waiters Alfonso © 722-2243

120 Edward Jessie Mrs

12TH ST CT E

1991

Southern Bell

109 RUTTER JOSEPH H HLH
WOLFE AL HLH

12TH ST CT E

1968

Polk

115 WAITERS ALFONSO • 722-1070

12TH ST CT E

1985

Polk

103 NP

12TH ST CT E

1964

Polk

115 Waiters Alfonso © 722-1070

120 Daniel Yelverton © 722-1781

FINDINGS

12TH ST CT W

2024

Cole Information

103 RICHARD CARTER
104 SUNDAY NGUYEN
109 WANDA E MCCARTER
114 ANGEL GONZALEZ-ZUNIGA JR
CESAR CARRENO
118 RAMIERO GONZALEZ
123 DORIS L MAYS
127 MARIA D SILVA

12TH ST CT W

2022

Cole Information

103 Richard Carter
104 Sunday Nguyen
109 Wanda McCarter
114 Angel Gonzalez-Zuniga
123 Doris L Mays
124 Dorothy Brooks
127 Maria del Rosario

12TH ST CT W

2017

Cole Information

103 MARQUIS D CARTER
108 MIGUEL GONZALEZ
109 WANDA E MCCARTER
114 ZUNIGA A GONZALEZ
115 EMMA J SMITH
116 FELIPE Z GONZALEZ
118 RICARDO Z GONZALEZ
123 JERMAINE R MAYS
124 TOMAS DOMINGUEZ
127 LEROY SANDERS

12TH ST CT W

2014

Cole Information

103 RICHARD CARTER
OCCUPANT UNKNOWN
104 OCCUPANT UNKNOWN
105 REGINALD B GRIER
109 LAVERN WAITERS
112 GAUDALUPE GONZALEZ
OCCUPANT UNKNOWN
114 OCCUPANT UNKNOWN
ANGEL G ZUNIGA
115 EMMA J SMITH
116 OCCUPANT UNKNOWN
118 RAMIERO Z GONZALEZ
124 TOMAS DOMINGUEZ
127 LEROY SANDERS

12TH ST CT W

2010

Cole Information

103 RICHARD CARTER
104 OCCUPANT UNKNOWN
105 LUCRETIA D SETTLES
108 FELIPE GONZALEZ
109 WANDA E MCCARTER
112 GAUDALUPE GONZALEZ
114 ANGEL GONZALEZ
ANGEL G ZUNIGA
115 DAVID A BLACKMON
EMMA J SMITH
118 SALVADOR ZUNIGA
123 SHAYLA P MAYS
124 OCCUPANT UNKNOWN
127 JOE D SANDERS

FINDINGS

12TH ST CT W

2005

Cole Information

103	OCCUPANT UNKNOWN
104	WILLIE W STEPHEN
105	LUCRETIA D SETTLES
108	FELIPE GONZALEZ
109	ROSA L NEWSOME
112	OCCUPANT UNKNOWN
114	VERONICA GONZALEZ
115	ARIZONA NELSON
118	SALVADOR ZUNIGA
123	WALTER J MAYS
124	OCCUPANT UNKNOWN
126	ROSA L NEWSOME
127	JOE D SANDERS

12TH ST CT W

2000

Cole Information

112	OCCUPANT UNKNOWN
114	MANUEL REYNOSO V GONZALEZ
115	ARIZONA NELSON
118	ANGELIN ZUNIGA
122	W M STEPHENS
123	WALTER MAYS
127	JOE SANDERS

12TH ST CT W

1992

Polk

114★Dunbar M C & Dot Smith Wm Deitz P
115 Waiters Jeanette [2] © 722-2243 Waiters Alfonso 722-2243
124 Rendell Harlee & Rose Mary [2] ©
123 DOT'S BEAUTY SHOP 729-3166 Mays Walter & Doris [2] ©

12TH ST CT W

1992 (cont.)

Polk

104★Stephens Willa Mae © 722-3756
3 124★Mc Neil Eddie
TH 127★Sanders Joe D
129★Gabbon Chas N ©
110 Vacant
112★Gonzales Michl
114★Gonzalez Angel
115 Nelson Arizona [2] © Henther Mary
116 Gonzalez Ricardo [2] 723-3171 Romere Laura 723-3171
118 Gonzalez Felipe & Angelina [2] 723-3171
109 Newsome Rosa L [2] ©
105★Settles Lucretia
108 Vacant
111 MIRACLE HOLE CHURCH OF PALMETTO
112★Bell Joyce
120 Newsome Gregory L [2]

12TH ST CT W

1991

Southern Bell

109 CARAZO MANUEL A HLH RODRIGUEZ LUIS ENRIQUE HLH DELGADO JORGE A HLH
118 AGUILERA ARCENIO HLH CALLEJAS GREGORIO HLH

12TH ST CT W

1987

Polk

110★Stafford Clifford L
114★Boyd Carson ©
115★Mitchell Laurie ©
101 Dot's Beauty Shop 729-3166 Mays Walter © 729-3166
105b★Pierce Curtis
107 Nelson Arizona ©

FINDINGS

12TH ST CT W

1987 (cont.)

Polk

109★Packerfelt Randall C
 110★Crossman Lee
 111 Poole Emma Lou ©
 114★Siscle Leann
 116★Flowers Kevin R
 120 Transient
 122 Stephen Willie M Mrs © 722-3756
 124★Marsh Terrence
 126 Newsome Rosa L Mrs © 729-1959

12TH ST CT W

1987

Polk

140 Craddock George W © 722-3484
 141 Paul Rosemary 722-1320

12TH ST CT W

1985

Polk

	062300			
101	Walter Mays	82	729-3166	442
109		NP		442
122	W M Stephens	78	722-3756	450
124		NP		450
126	Rev Moses Newsome		729-1959	451
	Rosa Lee Newsome	77	729-1959	451

12TH ST CT W

1983

Polk

110 Vacant

114 Dunbar Helen © 722-0085

105b Nelson Ida ©
 107 Nelson Arizona
 109 Gavin Charlie ©
 110 Vacant
 111 Poole Emma Lou
 114 Vacant
 116 Vacant
 118 Carter Sara Mrs

124 Vacant

12TH ST CT W

1978

Polk

108 Apartments
 1 Vacant
 2 Vacant
 3 Vacant
 110 Sanders Dorcas P Mrs ©

114 Dumbar Mack ©

118 Carter Sara Mrs

105b Nelson Ida ©
 107★Nelson Arizona
 109 Gavin Charlie ©
 110 Vacant

114★Gavens Earnest
 116 Miller Frank 722-7355

124★Connors Roosevelt © 722-1522

12TH ST CT W

1973

Polk

108 Apartments
 1 Owens Dorothy Mrs
 2 Darling Jesse
 3 Neal Booker T 722-9179
 4 Neal Larvetta 722-9179
 5 Gavin Iona Mrs 722-6901
 6 Wortham Evelyn
 110 Sanders Dorcas P Mrs © 722-2328

114★Mitchell Barbara

105a Mc Gee Mattie
 105b Nelson Ida

109 Gavin Charlie ©
 110 Gavin Earnest
 112★Poole Emma Mrs 722-2250
 114 Holloway Willie J 722-3649
 116★Miller Frank 722-7355

124★James Wm

12TH ST CT W

1968

Polk

104 NEAL BOOKER T 722-6429
 NEAL LARVETTA 722-5248

FINDINGS

12TH ST CT W

1968 (cont.)

Polk

108 VACANT
110 SANDERS DORCAS P MRS •
722-2328

114 DUNBAR ELIZA A MRS •

105 SMITH THEO J
REAR NELSON IDA MRS

108 SANDERS JOE • 722-4298
109 GAVIN CHARLIE

124 CARTER SARAH MRS

12TH ST CT W

1964

Polk

108 Carter Sarah
110 Sanders Doris P Mrs ©
111 Rogers Roxie Mrs ©
112 Crellus Freddie J Mrs ©
113 Spicer Willie ©
114 Dunbar Eliza A Mrs ©
115 Waiters Alfonso © 722-1070
116 Eady Isaiah © 722-1844
117 Hooks Alida T Mrs ©
118 Lewis Eliza K Mrs © 722-3418

103 Smith Theo J ©
105 Nelson Calvin ©
rear Nelson Ida
109 Gavin Charlie ©
110 Dixon Mamie

FINDINGS

12TH ST W

2024

Cole Information

112 ROSA RODRIGUEZ
116 OMAR CISNEROS
120 TRINIDAD G AGUADO
124 RUBY MARTINEZ
JOSE L SANCHEZ
131 JONTISHA WESTER
TUNDRA MOORE
132 JENNIFER T MONTGOMERY
135 PAULA GONZALEZ
JOSH K BUCKLEY

12TH ST W

2014

Cole Information

112 JOSE CHARCO
116 FELIPE Z GONZALEZ
118 OCCUPANT UNKNOWN
120 TRINIDAD G AGUADO
122 OCCUPANT UNKNOWN
124 OCCUPANT UNKNOWN
128 DEMETRIO SANTANA-MUNOZ
131 ALPHONSO GILLIARD
132 JACKIE L MONTGOMERY
135 OCCUPANT UNKNOWN

12TH ST W

2022

Cole Information

112 Rosa Rodriguez
131 Tundra Moore
Jontisha Wester
132 Jennifer T Montgomery
135 Paula Gonzalez

12TH ST W

2010

Cole Information

112 JOSE CHARCO
116 FERNANDO AGUILAR
118 OCCUPANT UNKNOWN
120 TRINIDAD G AGUADO
124 ADOLPHUS BLACK
128 KEELY WILSON
131 TUNDRA L MOORE
132 OCCUPANT UNKNOWN
135 OCCUPANT UNKNOWN

12TH ST W

2017

Cole Information

112 JOSE CHARCO
118 JOSE MARTINEZ
120 TRINIDAD G AGUADO
128 DEMETRIO SANTANA-MUNOZ
131 TUNDRA L MOORE
132 JESSIE MONTGOMERY

12TH ST W

2005

Cole Information

112 ROSA RODRIGUEZ
116 OCCUPANT UNKNOWN
118 OCCUPANT UNKNOWN
120 OCCUPANT UNKNOWN
124 JOSEPH SCOTT
128 DEMETRIO SANTANA-MUNOZ
131 ROXIE L NORWOOD
132 JENNIFER T MONTGOMERY

FINDINGS

12TH ST W

2000

Cole Information

131 OCCUPANT UNKNOWN
132 ELIZA DUNBAR

12TH ST W

1995

Cole Information

116 EADY, ISSIAH
118 THOMAS, WARREN G
132 OCCUPANT UNKNOWN

12TH ST W

1992

Polk

124 Black Aldolphus [2] © 722-6289
Brooks Dorothy 722-6289
131 Norwood Roxie [2] ©
112 Vacant

116 Not Verified
122-120 Vacant (2 Hses)
117 Rodriguez Merlinda [4] 722-1685
135 Spicer Major & Minnie [2]

12TH ST W

1987

Polk

100 Ford Paden L © 722-3805
110★Stafford Clifford L
111★Mosley Doris ©
112★Spicer Conrad
113★Jensen Olive ©

116 Eady Isiah ©
117★Rodriguez Horace 723-3038
118 Johnson J D Rev 722-1618
120 Simpson Randolph ©

12TH ST W

1983

Polk

100 Ford Poden L 722-3805

112 Vacant

116 Eady Isiah © 722-1844
117 Vacant
118 Lewis Eliza K Mrs ©
120 Vacant

122 Stephen Willie M Mrs © 722-3756

12TH ST W

1978

Polk

112★Spilson Willie © 729-3170

116 Eady Mae © 722-1844
117 Oliver Eddie
118 Lewis Eliza K Mrs © 722-5719
120★Daniels Irene © 722-1781
132 Mitchell Dorothy M Mrs

122 Stephen Willie M Mrs © 722-3756

12TH ST W

1973

Polk

112 Tyler Lee ©

116 Fobbs Mamie D Mrs © 722-4469
117★Eady Mae
118 Lewis Eliza K Mrs © 722-5719
120 Yelverton Danl © 722-1781

122★Stephen Willie M Mrs © 722-3756

12TH ST W

1968

Polk

112 TYLER LEE •

116 EADY ISAIAH • 722-1844

118 LEWIS ELIZA K MRS • 722-5719
120 DANIELS YELVERTON • 722-1781

122 STEPHENS WILLIE M MRS •

FINDINGS

12TH ST W

1964

Polk

122 Stephens Alfonso © 722-4422
126 Newsome Moses © 722-4465
131 Guyton Mamie Mrs
133 Parker Rosa M Mrs
135 Johnson L'arnell

12TH ST W

1954

Polk

500 Strong David
510 Tyler Lee ©

12TH ST W

1950

Polk

510 Carmody Jas (c)

12TH ST W

1945

Polk

510 Davis Van (c)

FINDINGS

12TH STREET CT E

1985

Polk

114	Tempe Gonzales	80	722-0000
116	Issiah Eady	80	722-1844
117	Richard Murray Jr	80	722-0802

FINDINGS

14TH ST

1983

Polk

100 Lincoln Memorial Middle School
(lunchrm)
106 Dixon Mary C Mrs ©
110 Jackson Willie L © 722-3894
116 Gainey James © 722-3315
118 Wright Oner Lee Mrs ©
122 Vacant

14TH ST

1968 (cont.)

Polk

122 JONES ALF
JONES MARVIN

14TH ST

1978

Polk

100 Lincoln Memorial Middle School
lunchrm
106 Dixon Mary C Mrs © 722-5107
110 Jackson Willie L © 722-3894
112 Dunbar Lee R © 722-4778
116 Gainey James © 722-3315
118★Wright Omer 722-4330
122 Jones Alf ©

14TH ST

1973

Polk

100 Memorial Elementary School 722-4322
106 Dixon Mary C Mrs © 722-5107
110 Jackson Willie L © 722-3894
112 Dunbar Lee R © 722-4778
116 Wright Ona Lee Mrs © 722-4330
Gainey James 722-3315
122 Jones Alf © 722-1193

14TH ST

1968

Polk

100 MEMORIAL ELEMENTARY SCHOOL
722-4322
106 DIXON MARY C MRS • 722-4326
110 JACKSON WILLIE •
112 DUNBAR LEE R • 722-4778
116 GAINNEY JAMES • 722-4327
118 GAINNEY MALTA • 722-4330

FINDINGS

14TH ST E

2024

Cole Information

603 JOSE COLON
607 DANNY L SAILES
614 WANDA E HALL
615 JAMES C WALLER
619 GEORGIA A SHANNON
703 CLAUDIA SALAZAR
PAULYETTA Y FREEMAN
704 EVA M JACKSON
707 CAROL D JOHNSON
708 JOHNNY L DIXON
711 CHARLES MCNEAL
803 QUOTISHA S RHODES

14TH ST E

2022

Cole Information

603 Jose Colon
607 Danny L Sailes
611 Matilda Cooper
614 Wanda Hall
615 Miceala McCullough
619 Georgia Shannon
703 Paulyetta Y Freeman
Claudia Salazar
707 Carol D Johnson
711 Charles McNeal
803 Carolyne Anderson

14TH ST E

2017

Cole Information

603 TORRES COLON
607 DANNY L SAILES
611 MATILDA COOPER
614 CLIFF O TAYLOR

14TH ST E

2017 (cont.)

Cole Information

615 JAMES B WALLER
703 TISHA WILLIAMS
704 ROBERT L BING
708 JOHNNY L DIXON
803 CAROLYN Y ANDERSON

14TH ST E

2014

Cole Information

603 JOHNNIE B ISOM
607 DANNY L SAILES
611 MATILDA COOPER
614 CLIFF O TAYLOR
615 ALISIA T CAMPOS
619 CRYSTAL L BRACE
703 ROBERT MITCHELL
704 ROBERT L BING
705 RICHARD N TURNER-JR
707 MARKUS K SMITH
708 JOHNNY L DIXON
803 CAROLYN Y ANDERSON

14TH ST E

2010

Cole Information

603 JOSE J COLON
607 DANNY L SAILES
611 MATILDA COOPER
614 CLIFF TAYLOR
619 WILLIAM THOMAS
703 OCCUPANT UNKNOWN
704 EVA M JACKSON
707 CAROL J JOHNSON
708 OCCUPANT UNKNOWN
711 CLEO MCNEAL

FINDINGS

14TH ST E

2010 (cont.)

Cole Information

803 CAROLYN Y ANDERSON

14TH ST E

2005

Cole Information

603 JOSE J COLON
607 ESTELLE ROME
611 MATILDA COOPER
614 WANDA E HALL
615 OCCUPANT UNKNOWN
703 OCCUPANT UNKNOWN
704 EVA JACKSON
707 CAROL D JOHNSON
708 MARY A ZACKERY
711 JUANITA MCNEAL
803 CAROLYN Y ANDERSON

14TH ST E

2000

Cole Information

603 ANNIE YON
607 ALFRED GASKIN
ESTELLE ROME
609 OCCUPANT UNKNOWN
611 MATILDA COOPER
614 WANDA E HALL
615 MIGUEL TOVAR
619 THEOLA THERMAN
702 OCCUPANT UNKNOWN
703 C FREEMAN
704 EVA JACKSON
707 CURTISS WALKER
708 MARY A LYONS
711 OCCUPANT UNKNOWN
803 CAROLYN ANDERSON

14TH ST E

1995

Cole Information

607 WASHINGTON, JUNE
611 COOPER, MATILDA
614 HALL, WANDA E
615 DELAJOSE, R
619 OCCUPANT UNKNOWN
703 MELSON, GARY L
704 JACKSON, EVA
707 JOHNSON, CAROL D
711 MCNEAL, CLEO
803 ANDERSON, CAROLYN E
ANDERSON, CAROLYN

14TH ST E

1992

Polk

603 Lee Marion & Mary **3** © 722-1845
607 Rome Estella **3** © 729-7664
Washington June 729-7664
611 Simpson Jas & Matilda **3** ©
614 Hall Wanda E **4**
615 Campos Alisia T **2** © 723-1366
619★Peterson Tonya ©
• 7TH AV E INTERSECTS
703 Melson Gary & Tericia **2** ©
Melson Gary Jr
704★Jackson Eva © 729-2802
707 Johnson Carol D **2** 729-4374
708★Lyons Mary
803 Auchtung Michl K **2**

14TH ST E

1991

Southern Bell

711 ROQUE EFRAIN HLH

FINDINGS

14TH ST E

1987

Polk

603★Isom Thos E 722-1845
614★Hall W 729-6421
704★Jackson E 729-2802
707★Johnson C 729-4374

14TH ST E

1939

Polk

801 Nichols Horace A
St. ... intersects

14TH ST E

1936

Polk

801 Nichols Horace A

FINDINGS

14TH ST W

2024

Cole Information

105 ALTON HUDSON
TREVON L POWELL
113 ANITA D INGRAM
JARVIS L BRINSON
CHRISTINA L SNELL

14TH ST W

2005

Cole Information

105 MAYETTA H GROSS
111 ANITA D INGRAM
113 LATYSA BRINSON

14TH ST W

2022

Cole Information

105 Alton Hudson
Trevon L Powell
113 Christina L Snell
Judy C Dunbar
Jarvis Brinson
Anita D Ingram

14TH ST W

2000

Cole Information

105 MAYETTA GROSS
MARY C DIXON
113 ETHEL DUNBAR
118 OCCUPANT UNKNOWN

14TH ST W

2017

Cole Information

105 ALTON HUDSON

14TH ST W

1995

Cole Information

106 GROSS, MAYETTA
113 DUNBAR, ANITA
116 GAINEY, JAMES
118 OCCUPANT UNKNOWNN
122 OCCUPANT UNKNOWNN

14TH ST W

2014

Cole Information

113 KELVIN L DUNBAR

14TH ST W

1992

Polk

111 Vacant
113 HAIR TOUCH beauty salon
751-9123

14TH ST W

2010

Cole Information

105 MAYETTA H GROSS
107 ELDEN GRICE
113 KELVIN L DUNBAR

100 LINCOLN MEMORIAL MIDDLE SCH
(OFC) 723-4888
LINCOLN MEM MID SCH
(RESOURCE OFC) 729-6198
105 Dixon Mary C 2 © 722-5107
Hudson Alton 722-5107
Gross Mayetta 722-5107
111 Vacant
112 Dunbar Lee & Ethel 7 © 722-2405

FINDINGS

14TH ST W

1992 (cont.)

Polk

116 Gainey James 9+ © 722-3315
118 Gainey Walter 3 © 729-1455
122 Vacant

14TH ST W

1987

Polk

100 Lincoln Memorial Middle School
(lunchrm) 722-2526
Lincoln Mem Mid Sch (Resource Ofc)
729-6198
106 Dixon Mary C Mrs ©
110 Jackson Willie L © 722-3894
112 Dunbar Lee © 722-4778
116 Gainey James © 722-3315
118★Gainy Nathaniel N 729-1455
122 Vacant

14TH ST W

1964

Polk

100 Mem Elem Sch 722-4322
110 Jackson Willie ©
112 Dunbar Lee R ©
116 Gainey James © 722-4327
118 Gainey Markey © 722-4330
122 Jones Louvenia Mrs ©

14TH ST W

1959

Polk

100 Lang James C © 6-1962
102 Garrison Louise Mrs
104 Smith Theo J
108 Dunbar Rayford
122 Lawrence John
126 Newsome Moses © 6-1960

FINDINGS

15TH ST

1983

Polk

112 Dunbar Lee Roger © 722-4778

FINDINGS

16TH ST E

2024

Cole Information

604	ARTHUR L ROE JAMESIA D MONTGOMERY
608	ANTONIA SAUCEDO
703	ROCIO RAMIREZ
704	MARIA G MIRELES RAMON GARCES-MEDELLIN
708	SHATAYLA SPEIGHT
804	ARMANDO GARCIA
807	MAGLYN J BUCKLEY
812	Oscar Service Auto Repair OSCAR A CHAVEZ
908	Asphalt Construction PABLO HINOJOSA
912	PAMELA K GREEN JASPER M GREEN
1004	MANUEL C MENDOZA
1008	LOUISE N TERRELL
1012	SAMUEL G LEON-GARCIA

16TH ST E

2022

Cole Information

608	Antonia Gonzalez
708	Shatayla Speight
804	Armando Garcia
807	Maglyn J Buckley
812	Oscar A Chavez
904	Cody E Stephens
908	Pablo Hinojosa
912	Jasper M Green
916	MCR HEALTH, INC Lisa A Cherry
1004	Manuel Mendoza
1008	Kenneth V Moreland
1012	Samuel G Leon

16TH ST E

2022

Data Axle

908	ASPHALT CONSTRUCTION
-----	----------------------

16TH ST E

2017

Cole Information

604	JERRY L MONTGOMERY
608	ANTONIA SAUCEDO
703	JOSHUA R GONZALEZ
704	MARTIN M GARCES
707	JOYCE A SPENCER
708	JONATHAN P OLCOTT
804	VICTOR AGEYEV
807	JERVON M BUCKLEY
812	OSCAR SERVICE AUTO REPAIR ESTEPHANIE CHAVEZ
904	SHANNON GREENWALD
908	PABLO HINOJOSA
912	PAMELA K GREEN J G ZAMUDIO
916	MAURICE CARTER
1004	BRYAN PADILLA
1008	ROBERT M CHESTNUT
1012	SAMUEL G LEON

16TH ST E

2017

Data Axle

908	ASPHALT CONSTRUCTION
-----	----------------------

16TH ST E

2014

Cole Information

604	JERRYLENE M ROE
-----	-----------------

FINDINGS

16TH ST E

2014 (cont.)

Cole Information

703 JULIA L BURKE
704 MARTIN M GARCES
707 BOBBY J CAMPBELL
708 JONATHAN P OLCOTT
804 OCCUPANT UNKNOWN
807 JERVON M BUCKLEY
808 ROBERT R POPE
812 WILLIAM ZANDERS
904 OCCUPANT UNKNOWN
908 PABLO HINOJOSA
912 J G ZAMUDIO
916 DONALD E STEELE
1004 AARON S KLEIN
1008 LOUISE N TERRELL
1012 SAMUEL G LEON

16TH ST E

2005

Cole Information

608 ANDRES A GONZALEZ
703 LEROY W BURKE
704 MARTIN M GARCES
707 BOBBY J CAMPBELL
708 JEFFREY A JOHNSON
807 CLIVE L BUCKLEY
808 ROBERT R POPE
812 VIVIAN A JONES
908 PABLO HINOJOSA
912 MARY E KAROW
916 LISA A CHERRY
1008 LOUISE N TERRELL
1012 SAMUEL LEON-GARCIA

16TH ST E

2010

Cole Information

604 JERRY L MONTGOMERY
608 ANDRES A GONZALEZ
703 LEROY W BURKE
704 MARTIN M GARCES
707 BOBBY J CAMPBELL
708 JONATHAN P BURNS
804 GRACIELA OBRIAN
807 CLIVE L BUCKLEY
808 OCCUPANT UNKNOWN
812 CINDY CHAVEZ
908 PABLO HINOJOSA
912 MARCELO GALLARDO
916 LISA A CHERRY
1004 OCCUPANT UNKNOWN
1008 LOUISE N TERRELL
1012 SAMUEL G LEON

16TH ST E

2000

Cole Information

608 ANDRES GONZALEZ
703 JULIA D BURKE
704 MARTIN GARCES
707 OCCUPANT UNKNOWN
804 OCCUPANT UNKNOWN
808 OCCUPANT UNKNOWN
812 VIVIAN A JONES
904 CYNTHIA D COLLIER
908 LOUISE DUNBAR
912 MARY E KAROW
916 LISA A CHERRY
NIKIA FIELDS
1004 CESAR QUEVEDO
1008 LOUISE TERRELL
1012 SHELIA D PETERSON

FINDINGS

16TH ST E

1995

Cole Information

604 ROE, ARTHUR
608 JENKINS, EDWARD L
703 BURKE, JULIA D
704 GARCES, MARTIN
707 CAMPBELL, BOBBY J
804 MCNEIL, N
807 BUCKLEY, M M
808 JAMROZ, LOLA D
812 JONES, VIVIAN A
904 KELLY, BRIAN
908 DUNBAR, LOUISE L
912 KAROW, MARY E
916 CHERRY, LISAA
1004 CAMPOS, JESSE G
1008 LEWIS, MARY J
1012 GONZALEZ, SHIRLEY J

16TH ST E

1964

Polk

908 Kublick Albert ©

16TH ST E

1959

Polk

904 Vacant

16TH ST E

1954

Polk

807 McCroan Kyle ©

16TH ST E

1936

Polk

912-16 Vacant

16TH ST E

1991

Southern Bell

1004 J & R AUTO REPAIR HLH
1008 LONAR CORPORATION FURN HLH

16TH ST E

1931

Polk

912-16 Jackson Juna (c)

16TH ST E

1985

Polk

703 M Strang 729-5978
708 Marshall Randall 722-7901

16TH ST E

1980

Southern Bell

1008 MAXWELL VENETIAN BLIND VENETN BLND S
HLH

FINDINGS

17TH ST CT E

2000

Cole Information

715 P D & E INCORPORATED
SOUTHERN GREEN LAWN CARE

FINDINGS

18TH ST CT E

2010

Cole Information

620 HIGH TECH OPTICS

18TH ST CT E

1995 (cont.)

Cole Information

624 HALCYON INC

18TH ST CT E

2005

Data Axle

620 Unit A NUTS & STUFF
706 REGAL SHEET METAL

18TH ST CT E

2000

Cole Information

612 W R WALWORK & ASSOCIATES INCORPORATED
SNYDER AIR CONDITIONING & HEATING
WALWORK W R & ASSOCIATES INCORPORATED
GILDEN ENTERPRISES
616 J & B CABINETS
LARS PAULSON
620 HIGH TECHNOLOGY OPTICS
Unit A NUTS & STUFF
706 REGAL SHEET METAL

18TH ST CT E

2000

Data Axle

608 SPECIALIZED INDUSTRIAL COATING

18TH ST CT E

1995

Cole Information

608 ESP ROLLSHUTTER CORP
612 W R WALWORK & ASSOC INC
TOPS VENDING

FINDINGS

19TH ST E

2024

Cole Information

203 BEATRIZ A CERVANTES
207 ROBIN L JOHNSON
216 KELLI A MITCHELL
307 CHRISTOPHER KOKKO
316 SARAH I TOVAR
515 COREATHA TAYLOR
ROLAND POMPEY SR
VINNIE M POMPEY
519 ISAAC CHANDLER
ROSA L BELL
TAYLOR SAUNDERS
523 HEATHER FORD

19TH ST E

2022

Cole Information

203 Beatriz A Cervantes
207 Robin L Johnson
307 Christopher Kokko
316 Sarahi Tovar
515 Coreatha Taylor
519 Rosa L Bell
523 Heather Ford

19TH ST E

2017

Cole Information

203 DOMINGO PEREZ
207 ROBIN L JOHNSON
216 RICHARD L MITCHELL
307 MICHAEL B BROOKS
515 BRENDA E TAYLOR
519 ROSA L BELL

19TH ST E

2014

Cole Information

203 CHARITO S RAMOS
207 JOE J FOBBS
307 KAREN A MCDUFFIE
316 JOSE G RAMIREZ
515 MAURICE A HINES
519 ROSA L BELL
523 HEATHER FORD

19TH ST E

2010

Cole Information

203 DOMINGO PEREZ
207 ROBIN L JOHNSON
216 JR PAYTON
307 JAMES CARTER
316 GWENDOLYN K SWAIN
519 OCCUPANT UNKNOWN
523 EBONY S BELL

19TH ST E

2005

Cole Information

203 BEATRIZ A CERVANTES
207 ROBIN L JOHNSON
216 OCCUPANT UNKNOWN
307 COREY T WILLIAMS
316 KARINA GARZA
515 CAREATHA TAYLOR
519 JOHN L BELL
523 OCCUPANT UNKNOWN

FINDINGS

19TH ST E

2000

Cole Information

203 RAY CARNES
216 BESSIE M PAYTON
307 OCCUPANT UNKNOWN
515 JOHN L BELL
519 BOBBY L BELL
523 JOHN L BELL

19TH ST E

1983

Polk

216 Payton Bessie M Mrs © 722-2733
(NOT OPEN)
517 Smith Rufus © 722-8712

19TH ST E

1995

Cole Information

203 HENRY, ILA
216 PAYTON, BESSIE M
307 BELL, GERALD
515 BELL, JOHN L

19TH ST E

1992

Polk

216 Payton Julius ☎+ © 722-2733

515★Taylor Coreatha ©
517 Not Verified

226

19TH ST E

1987

Polk

216 Payton Bessie M Mrs © 722-2733
(NOT OPEN)
515★Taylor J L winter res 723-2948
517 Smith Rufus ©

FINDINGS

1ST AVE E

2024

Cole Information

2208 Morning Lght Entps Plmetto Inc
2304 JIM PORTIS
2306 DONALD BROWN
2308 ARNOLD F WRIGHT
2312 ANGELA L ARCHIE
2317 CHRISTINE C SHANNON
PAMELA SHANNON
2404 EDUARDO P SANTANA
2405 ROBERT E WOODIE
2408 LATERRIA MANN
MARILYN P BUGGS
2412 DEAN C WILSON
2501 JOHN LLEWELLYN
2506 MICHAEL PINETE
2508 JOSE HERNANDEZ
2509 OMAR HERNANDEZ-CENTENO
2512 JOSE VAZQUEZ
2515 ANTOINETTE L BARRON
2518 RAFAEL R HERNANDEZ
2603 Tri-Care Property Maint Llc
SARAH R LUCAS
JULIA M THOMAS
2604 CYNTHIA BERTHOLD
2605 CHARLES J HEAVEN
2606 N&M Trades Svc Llc
ADRIAN MERINO
2608 DARRELL SIMMONS
EDUARDO QUINTANILLA
2612 DWAYNE B BRINSON
2613 LESLIE D PRESHA
2703 EZELLA SMITH
2707 REGINA WILKERSON
2709 JUAN L BRYANT

1ST AVE E

2022

Cole Information

2312 ALL N ALL LLC
Angela L Archie
2317 Apt B Pamela Shannon
Apt B Christine C Shannon
2404 Eduardo P Santana
2408 Marilyn P Buggs
Latteria Mann
2412 Laura Santana
2501 John Llewellyn
2508 Yajailin Ramirez
2509 Omar Hernandez-Centeno
2511 Willine E Arnold
2515 Antoinette L Barron
2603 Julia M Thomas
Eric I Reaves
2604 Rozina Rainey
2605 Charles J Heaven
Leroy Bostic
2606 Lizaida Merino
Adrian Merino
2608 Darrell Simmons
Eduardo Quintanilla
2612 Dwayne B Brinson
2613 Leslie D Presha
2703 Ezella Smith
2707 Regina Wilkerson
2709 Haroleasha Presha
Juan L Bryant

1ST AVE E

2017

Cole Information

2208 ROY L DAVIS
2306 GARRY A WATKINS
2312 CHARLES S JACKSON
2316 EARLIE M EADY

FINDINGS

1ST AVE E

2017 (cont.)

Cole Information

2317 LARRY R SHANNON
DORALY SWILLEY
2404 EDUARDO P SANTANA
2405 ROBERT E WOODIE
2412 JUAN BLAS-ROMERO
2508 FIDEL L MENDOZA
2509 OMAR HERNANDEZ-CENTENO
2510 LAHROD D EDWARDS
2511 LENNON NEWSOME
2512 JOSE VAZQUEZ
2515 ANTOINETTE BARRON
2517 PETER WAITERS
2518 RAFAEL R HERNANDEZ
2603 TRI CARE PROPERTY MAINT LLC
ERIC I REAVES
2604 GLADYS N WHEELER
2608 WILLIE ALEXANDER
2610 JUAN U CRUZ
2612 DWAYNE B BRINSON
2613 LESLIE D PRESHA
2621 JEFFREY L FORD
2707 JACK R MORSE

1ST AVE E

2014

Cole Information

2208 ROY L DAVIS
2304 DELORES BUTLER
2308 DOROTHY E BROWN
2310 SUSAN E THOMAS
2312 OCCUPANT UNKNOWN
2316 EARLIE M EADY
2317 LANCE X BRYANT
2404 WASHINGTON EDWARDS
2405 ROBERT E WOODIE
2408 MARILYN P BUGGS

1ST AVE E

2014 (cont.)

Cole Information

2412 VASTI W BETHEL
2508 FIDEL L MENDOZA
2509 CHARLES D BAKER
2510 BRITTANY L BROOKS
2511 WAYNE P ARNOLD
2512 RUBY VASQUEZ
2517 PETER WAITERS
2518 RAFAEL R HERNANDEZ
2603 ERIC I REAVES
2604 GLADYS N WHEELER
2606 ADRIAN MERINO
2610 JUAN U CRUZ
2612 DWAYNE B BRINSON
2613 LESLIE D PRESHA
2621 JEFFREY L FORD
2703 ARTHUR L SMITH
2707 JACK R MORSE
2709 JUAN L BRYANT

1ST AVE E

2014

Data Axle

2208 MORNING LIGHT ENT OF PALMETTO

1ST AVE E

2010

Cole Information

2208 ROY L DAVIS
2304 DELORES BUTLER
2306 JAMES WATKINS
2308 LEMONT TOOLE
2310 CARLOS LYONS
2312 REGINALD L ARCHIE
2316 TERRY L EADY
2317 PAMELA K SHANNON

FINDINGS

1ST AVE E

2010 (cont.)

Cole Information

2404 WASHINGTON EDWARDS
2405 MARION H WOODIE
2408 MARILYN P BUGGS
2412 CEDRIC A BETHEL
2508 OCCUPANT UNKNOWN
2509 CHARLES D BAKER
2510 T GAVIN
2511 SANDRA R ARNOLD
2512 JOSE VAZQUEZ
2517 PETER WAITERS
2518 RAFAEL R HERNANDEZ
2603 SARAH R LUCAS
2604 GLADYS N WHEELER
2606 OCCUPANT UNKNOWN
2608 OCCUPANT UNKNOWN
2610 JUAN U CRUZ
2612 DWAYNE B BRINSON
2613 LACOYA N PRESH A
2621 TRACI TOBIAS
2703 ARTHUR L SMITH
2707 JACK R MORSE
2709 TALMA L WILLIAMS

1ST AVE E

2005 (cont.)

Cole Information

2408 MARILYN P BUGGS
2508 FIDEL L MENDOZA
2509 CHARLES D BAKER
2512 JOSE VAZQUEZ
2517 PETER WAITERS
2518 RAFAEL HERNANDEZ
2603 J M THOMAS
2604 GLADYS N WHEELER
2605 SAMUEL S SIMMONS
2606 ADRIAN MERINO
2608 ISIDORO LOZADA
2610 JUAN URIETA-CRUZ
2612 MARIA GAYTAN
2613 LESLIE D PRESH A
2703 ARTHUR L SMITH
2707 WEBSTER JOHNSON
2709 TALMA L WILLIAMS

1ST AVE E

2005

Cole Information

2208 ROY L DAVIS
2304 DELORES BUTLER
2306 SHARON L MCCULLOUGH
2310 CARLOS LYONS
2311 STACEY BAILES
2312 REGINALD L ARCHIE
2316 LIONEL W DEMERITT
2317 Unit B PAMELA K SHANNON
2404 JOSH W EDWARDS
2405 MARION WOODIE

1ST AVE E

2000

Cole Information

2208 J L DAVIS
2304 LATONIA C BUGGS
2306 OCCUPANT UNKNOWN
2308 OCCUPANT UNKNOWN
2310 LELAR HUGHES
2316 L D EADY
2317 PAMELA K SHANNON
2404 JOSH W EDWARDS
2405 MARION WOODIE
2408 LEROY O BUGGS
2412 VASTI BETHEL
2515 WILLINE E ARNOLD
2517 YVONNE ANDERSON
2603 OCCUPANT UNKNOWN
2605 OCCUPANT UNKNOWN

FINDINGS

1ST AVE E

2000 (cont.)

Cole Information

2615 OCCUPANT UNKNOWN
2703 EZELLA SMITH
2707 WEBSTER JOHNSON
2709 TAMILA L BUGGS

1ST AVE E

1992 (cont.)

Polk

2615★Johnson Jesse L & Barbara A
729-7903
2703 Johnson Helen [2]
2705★Allan Ermane
2707★Johnson Webster ©
Johnson Gail
2709★Williams Talma 723-1221

1ST AVE E

1995

Cole Information

2306 OCCUPANT UNKNOWNN
2308 MORRIS, C M
2310 HUGHES, LELAR
2404 EDWARDS, JOSH W
2405 WOODIE, ROBT
2605 OCCUPANT UNKNOWNN

1ST AVE E

1987

Polk

2208★Collins Cleve 729-7827

2210 Vacant

2212 Vacant

2302 Martin Vertistean Mrs ©

2306 Eady L D ©
2308 Vacant
2310 Vacant
2317a Shannon Christine Mrs © 722-3533
24TH ST INTERSECTS
2404 Edwards Josh W © 722-2226
2405 Woodie Robt ©
2408 Buggs Leroy E ©
2510 Williams Hazel Mrs ©
2517 Waiters Peter ©
2605 Butler B © 722-6094
2606 Vacant
2612 Vacant
2615★Heaven Jerome 729-6901

2703 Vacant
2705 Lee Alroid
2707 Washington Raymond
2709 Williams Talma Mrs © 722-7337

1ST AVE E

1992

Polk

2306 Eady L D [9]+ ©
2308★Mc Cullough Sanja
2310★Adams Ann
2317a Shannon Christine [2] © 722-3533
Shannon Pamela 722-3533
Shannon Sabrina 722-3533
2404 Edwards Josh W & Minnie P [9]+
© 722-2226
Edwards Sharon C 722-2226
2405 Woodie Robt & Marian H [9]+ ©
2408 Buggs Leroy E & Willie Lee [9]+ ©
729-2881
• 25TH ST E INTERSECTS
2517 Not Verified
2603 Bibbins James & Ella [3] 722-4285
Bibbins Jas Jr 722-4285
2605 SENIOR CITIZENS CENTER org-
civic & professional
2609★Simmons Saml
2606 Vacant

FINDINGS

1ST AVE E

1983

Polk

2208 Calloway Winifrey B © 722-1685
 2209 Vacant
 2210 Vacant
 2211 Graham Shirley
 2212 Vacant

2302 Martin Vertistean Mrs ©
 2305 Woodie James © 722-5816
 2306 Eady L D © 722-0663
 Garvin Haywood
 2308 Taylor Rufford 722-4323
 2310★Gillmore Chas
 2317 Woodie Christine

2404 Edwards Josh W © 722-2226
 2405 Woodie Robt © 722-8173
 2408 Buggs Leroy E ©
 2510 Williams Hazel © 722-3045
 2517 Waiters Peter © 722-3505
 2605 Heaven Clinton 722-7033
 2606 Randall Queen Mrs © 722-1877
 2612 Vacant
 27TH ST INTERSECTS
 2703★Johnson Ella B 722-6419
 2705★Pennington Eleanor Mrs
 2707 Washington Raymond ©
 2709 Williams Talma Mrs © 722-7337

1ST AVE E

1978

Polk

2208 Calloway Winifrey B © 722-1685

2302 Martin Vertistran Mrs © 722-8919
 2305 Woodie James © 722-5816
 2306 Eady L D ©
 2310 Vacant

2404 Edwards Josh W © 722-2226
 2405 Woodie Robt ©
 2408 Buggs Leroy E ©
 2417 Woodie Anna Mrs © 722-4384
 25TH ST INTERSECTS
 2509 Mc Cants Annie P ©

1ST AVE E

1978 (cont.)

Polk

2510 Williams Hazel © 722-3045
 2517 Cubbold Classie ©
 2519 Prine Leroy ©

2605 Butler Bready © 722-6094
 2606★Randall Ed © 722-1877
 2612 Herring Julia ©
 27TH ST INTERSECTS
 2703 Johnson Ella B © 729-2927
 2705 Gaines Edna Mrs ©
 2707 Dumas Craig
 2709 Williams Tamilee Mrs ©
 2719 Dewall Mary L Mrs ©
 2720 Anderson Johnnie 722-2917

1ST AVE E

1959

Polk

2605 Murray Will D

2702 Sullivan Otis E ©
 2704 Thornton Vernon L ©

1ST AVE E

1954

Polk

2306 Schell Roy S ©
 2312△Payne Chas H ©
 2313△Payne Chas H ©
 W 24th intersects (ns not open)
 2404△Roberts J Vernon ©
 2407△Coles Agnes H Mrs ©
 W 25th ends
 2501 Heaton Ruth H Mrs

2511△Cheshire John B ©

1ST AVE E

1939

Polk

1215 Hamilton Louise (c)

FINDINGS

1ST AVE E

1936

Polk

1215 Riley Geo (c)
1221 Vacant

1204 Hunter Alma (c)
1206 Sims Benj (c)
1209 Rhodes Geo (c)
1216 Edith Isaiah (c)
1220 Stephens Benj (c)
1222 Igle Matthew (c)
1224 Searles Wm (c)

1ST AVE E

1931

Polk

1215 Swanson Gladys (c)
1221 Vacant

1204 Ray John (c)
Williams Eloise (c)
1209 Patterson Jas (c)
1216 Scurry Laura (c)
1220 Ray Sylvester (c)

1222 Vacant
1224 Johnson Henry (c)

FINDINGS

1ST AVENUE CT W

2024

Cole Information

1001 ERACLIO CARLOS
1002 SEBERIANO ABELLANEDA
1004 MARIELIE TORRES
1005 MARIA L GAYTAN
1007 JUAN M CARDONA
1009 JUAN IBARRA
1013 GUADALUPE RANGEL
1019 GREGORIO VASQUEZ
1024 TEODOSA ANDRES
1027 ELEUTERIA F VILLAR
1032 JAVIER MARTINEZ

1ST AVENUE CT W

2017

Data Axle

1031 PACIFIC TOMATO GROWERS

1ST AVENUE CT W

2014

Cole Information

1003 RUBEN J REYES
1023 CELIA PEREZ
1024 TEODOSA ANDRES
1031 PACIFIC TOMATO GROWERS

1ST AVENUE CT W

2022

Cole Information

1001 Apt 38B Eraclio Carlos
1017 Apt 30A Falcia Oostra
Apt 30A Drea Summa
1024 Apt 13B Andres Teodosa

1ST AVENUE CT W

2010

Cole Information

1001 SERVANDO VELASQUEZ
1003 RUBEN J REYES
1004 DENY SOTO
1007 JUAN M CARDONA
1011 JOSE RIOS
1019 G HERNANDEZ
1020 CATALINA GONZALEZ
1021 ANTONIO MAZARIEGOS
1023 CELIA PEREZ
1024 HUGO RAMIREZ
T ANDREAS
1027 MARIO G RODRIGUEZ
1031 PACIFIC TOMATO GROWERS
1032 JAVIER MARTINEZ
1042 ANA MARES

1ST AVENUE CT W

2022

Data Axle

1031 PACIFIC TOMATO GROWERS

1ST AVENUE CT W

2017

Cole Information

1003 ESPERANZA TORRES
1028 Apt 15B NICA DOUGLAS

1ST AVENUE CT W

2005

Cole Information

1000 Unit B15 CARRIE PROKO

FINDINGS

1ST AVENUE CT W

2005 (cont.)

Cole Information

1001	SERVANDO VELASQUEZ JOSEFINA VARGAS ANTONIO LOPEZ FRANCISCO J MARTINEZ JUAN J IBARRA
1002	ARTURO MANCILLAS
1003	RUBEN REYES ESPERANZA TORRES
1004	DENY SOTO
1006	LETICIA GUEL
1007	Apt 35A JUAN M CARDONA HUMBERTO HERNANDEZ MARIA E CARDENAS
1011	AMALIA MIRELES
1013	FERNANDO BARBOSA
1017	JOSE E VARGAS
1019	FRANCISCO GONZALEZ JUANA FLORES MARIA MEDINA
1021	MARIA RIVERA ELEUTERIA FELIPE ANTONIO MAZARIEGOS
1024	Unit 3A HUGO RAMIREZ GENARO AGUILAR MARIA AVILA N OLMOS GRASIELA VELASQUEZ TEODOSA ANDRES FRANCISCO RAMOS Unit 14B ANGEL MATAMOROS
1025	J RUSTIN AMALIA MIRELES Apt 26A NARCISCO POPOCA
1027	MARIO G RODRIGUEZ
1029	SIMITRIO MALDONADO ROBERT ADAMS Unit 24 MARGARITO P VELIS
1031	Unit 20B DAVID TEJANO

1ST AVENUE CT W

2005

Data Axle

1031	PACIFIC TOMATO GROWERS
------	------------------------

1ST AVENUE CT W

2000

Cole Information

1000	Unit A31 SUZANNE M LEWIS
1001	DOREENA GUTIERREZ
1002	P GARCIA F RODRIGUEZ
1003	Unit 37 MARY A GUERRERO
1004	DENY SOTO JOSE S MARTINEZ
1005	OCCUPANT UNKNOWN
1007	Apt 35A JUAN M CARDONA
1008	JUANA LOPEZ
1009	SERGIO GARZA
1012	OCCUPANT UNKNOWN
1013	VICTOR BEGA
1015	AGUSTIN SERDA
1016	LAURA BARRAGAN
1017	IRMA PEREZ
1019	OCCUPANT UNKNOWN
1020	OCCUPANT UNKNOWN
1021	Unit 2 ELIAS CARDENAS
1023	OCCUPANT UNKNOWN
1024	JOSE PENA MIGUEL MATEO M OLMOS Unit 13 BLAS PEREZ Unit 13 PATTI A RAMIREZ
1025	Apt 26A JOSE MARQUEZ
1026	JOSE J FIGUEROA
1027	M ROSALES
1031	JULIO GUERRERO
1032	OCCUPANT UNKNOWN

FINDINGS

1ST AVENUE CT W

1995

Cole Information

1002	TAPIA, HECTOR
1003	OCCUPANT UNKNOWNN
1004	VALDIVIEZ, JUANA
1005	GUERRERO, MARY A
1007	MARTINEZ, JESSE A LOZADA, MANUEL C
1011	DIAZ, THOMAS
1012	GARZA, R
1013	RAMIREZ, NOE
1015	SERDA, AGUSTIN
1019	OCCUPANT UNKNOWNN
1020	RAMIREZ, G
1023	CORNEJO, ESTELA
1024	CAUVILLO, TOMASA SANCHEZ, MARIA E GARCIA, VENCE
1025	SANCHEZ, MARIBEL POPICA, NARCISO JUAREX, A
1026	ORDONEZ, C
1032	OCCUPANT UNKNOWNN

1ST AVENUE CT W

1985 (cont.)

Polk

1021	Mary C Adams	80	722-5884	14
1024	Tedoro Garcia	NP	729-2923	14
1025		NP	729-7010	14
1026	Pameia Jackson	83	722-8767	15
1029 A	1030	NP		15
1031	Constine Baskin Jr	78	722-1401	15
1034		NP	722-0967	15
1036	Henry Cheaves Jr	80	722-0210	16
1038	Elena R Valadez	□		15
1040	Barbara Nelson	□		15
24	RESERVED			16

1ST AVENUE CT W

1991

Southern Bell

1010	FERRERA RICARDO HLH HERNANDEZ NELSON HLH
------	---

1ST AVENUE CT W

1985

Polk

061550				1300-1499 TZ
1000	Walter Gainey Jr	82	722-8154	1700-2699 TZ
1003	1004 1005	NP		061600
1008	Betty Baxter	□	729-1418	1301★Dr Moses Office . .
1009		NP		★Rev Moses Newsom
1010	Lisa Spikes	□	729-1088	Floyd Williams
1011	1012 1013 1016	NP		1314 E A McCray Jr . . .
1017		NP		1315★Head Start Program
1018	Mary C Adams	80	722-5884	★Latch Key Program
1021				

FINDINGS

1ST DR E

2024

Cole Information

2506 JONATHAN MENDEZ

1ST DR E

2022

Cole Information

2506 Ryan Carroll

1ST DR E

2014

Cole Information

2506 OCCUPANT UNKNOWN

1ST DR E

2010

Cole Information

2506 OCCUPANT UNKNOWN

FINDINGS

20TH LN E

2024

Cole Information

606 KIARI LEE
610 TOMMY BROWN
EDDIE HALL
614 STANLEY COLLINS
618 ERIKA DEVEAUX
619 LESTER A CARTER
SHAUNITA N GOVAN
622 CARRIE M LOPEZ
623 LESTER M VARGAS
626 PHYLLIS E JOHNSON
627 JUDENITA WILLIAMS
631 TAMMIE K DEASE
635 CARLOS E DAVIS
639 CHELSY WESOLOWSKI
643 DOROTHY L HIGDON
651 ASHLEY MITCHELL
EBONY MC NEAR
655 ANTHONY P PRATER
667 EUGENE M JACKSON
670 Bayside Villas
Highlands Associate Ltd
671 DWAYNE L BROWN
679 SHELBY M BELL
704 TYRUS T BOWERS
712 PRISCILLA A WARD
CALOTA P WARD
716 SHATREZ T JONES
LIZBETH VELAZQUEZ
719 SANJUANITA PONCE
AMY N CHARLES
VINCENT SIMS
720 KELISHA JACKSON
723 DELORIS W CARNES
724 TAMIKA R HOUSTON
727 BERNITHA H CRAWFORD
SABRINA B PINDER
728 JOHN JONES
736 MARIE T KIDD

20TH LN E

2024 (cont.)

Cole Information

740 MYRTICE L MC NEIL
MONIQUE MANZANO
JOSE A GARCIA
743 KARL T MCDUFFIE
744 TAMARA S DUBOIS
JENNIFER MUNOZ
748 VANDALIA R KELLY
ANA ALMODOVAR

20TH LN E

2022

Cole Information

602 Rachel Brown
610 Eddie Hall
618 Mary B Stokes
623 Lester Vargas
626 Phyllis E Johnson
Lakondra D Johnson
627 JAMAAL GEORGE MOBILE CARWASH &
DETAILING
Judenita Williams
631 Tamie K Dease
635 Carlos Davis
639 Chelsy Wesolowski
643 Dorothy L Higdon
647 Shaunita N Govan
651 Ashley Mitchell
Ebony Mc Near
655 Anthony P Prater
663 Ruth Smith
667 Germaine A Hatch
670 HIGHLANDS ASSOCIATES LTD
BAYSIDE VILLAS
671 Michael McNeal
Julio Orellana
675 Esther Merisier

FINDINGS

20TH LN E

2022 (cont.)

Cole Information

679 Shelbie M Bell
712 Calota P Ward
716 Lizbeth Velazquez
Shatrez T Jones
719 Vincent Sims
720 Kelisha Jackson
723 Deloris W Carnes
724 Tamika Houston
727 Crawford Bernitha
Sabrina Pinder
728 John Jones
736 Marie Kidd
740 Myrtice L Mc Neil
743 Marva J Carley
Karl T Mc Duffie
Candido Teran
Pamela Y Wright
744 Jennifer Munoz
747 Pinkney Kenya
748 Vandalia R Kelly

20TH LN E

2017 (cont.)

Cole Information

651 ASHLEY L MITCHELL
659 KEANNA NEWMAN
663 BOBBY HARPER
670 BAYSIDE VILLAS
671 TONI C MCNEAL
675 RIDEHELLE MERISIER
679 ARTHUR M WHITE
716 EBONY JONES
723 JACQUELINE L ANDERSON
724 MARIE J LOUIS
727 DAMIRA CRAWFORD
735 ROBERT JOHNSON
739 TRAY CARTER
747 MACEDONIO RAMIREZ

20TH LN E

2014

Cole Information

602 JOANIE MATHIS
604 SHAKISHA EVERETT
606 MELISSA VOGEL
614 PATRICK COLLINS
618 JANICE LOVE
619 OCCUPANT UNKNOWN
623 BRANDY C HENDERSON
626 OCCUPANT UNKNOWN
627 SHAUNITA GOVAN
630 JUDENITA WILLIAMS
631 CRISTOBAL QUINONE
635 HARRIET P HIGGS
639 BARBARA A WILKERSON
643 DOROTHY L HIGDON
651 TANEASHIA BROWN
655 JULIAN PARKER
659 BRITTANY HARVIN
663 RUTH SMITH

20TH LN E

2017

Cole Information

602 LEMUEL WILLIAMS
606 RAFAEL LUNA
610 TRONEISHA ACKERMAN
614 SANDERS REED
618 MAGGIE L LOVE
623 BRANDY C HENDERSON
630 JUDENITA WILLIAMS
631 JANICE VANDENBUSCH
635 WILLIE E DAVIS
639 T WILLIAMS
643 LETISHA SPINNER
647 JAIRO RAMOS

FINDINGS

20TH LN E

2014 (cont.)

Cole Information

667 NAOMI EDOUARD
670 PALMETTO EQUITES LLC
671 CARTER TONI
675 OCCUPANT UNKNOWN
679 ARTHUR M WHITE
704 OCCUPANT UNKNOWN
716 SHATREZ T JONES
719 CHARLES FRANCISO
720 OCCUPANT UNKNOWN
724 TAMIKA R HOUSTON
727 OCCUPANT UNKNOWN
732 OCCUPANT UNKNOWN
735 BRIANA K PHILLIPS
736 MARIE T KIDD
739 TRAY CARTER
740 MYRTICE L MCNEIL
744 GWENDOLYN E HATCH
747 EBONY BRICE
748 EDDIE HART

20TH LN E

2010

Cole Information

602 LESTER THOMAS
604 SHAKISHA EVERETT
606 OCCUPANT UNKNOWN
610 MAURICE WAITERS
HELEN HALL
614 OCCUPANT UNKNOWN
618 OCCUPANT UNKNOWN
619 OCCUPANT UNKNOWN
622 ROBERT Q GAVIN
623 M SAINTE
627 ELIZABETH WHITE
631 CRISTOBAL QUINONE
635 HARRIET P HIGGS

20TH LN E

2010 (cont.)

Cole Information

639 NELSON ROBERTS
643 WILLIE M PRESENDIEU
647 BRANDY C HENDERSON
651 TANEASHIA BROWN
655 JULIAN PARKER
659 MOLINA MONTAS
663 OCCUPANT UNKNOWN
667 NAOMI EDOUARD
670 HIGHLAND APARTMENTS
671 TONI CARTER
675 OCCUPANT UNKNOWN
679 MINNIE BENTON
712 KISHA M LEWIS
719 OCCUPANT UNKNOWN
720 OCCUPANT UNKNOWN
723 OCCUPANT UNKNOWN
727 OCCUPANT UNKNOWN
728 LOTTIE M BROOKS
732 OCCUPANT UNKNOWN
735 ROBERT JOHNSON
736 RALPH BROWN
739 GWENDOLYN E CARTER
740 SARAH J EDWARDS
743 WILLIE FREEMAN
747 C W NELSON
748 EDDIE HART

20TH LN E

2005

Cole Information

602 SHIRLEY A BREWER
606 OLIVIA E JOHNSON
614 BRANDY C HENDERSON
618 OCCUPANT UNKNOWN
619 OCCUPANT UNKNOWN
622 CARMEN LOZADA

FINDINGS

20TH LN E

2005 (cont.)

Cole Information

623 JACQUELINE COBB
627 P JOHNSON
630 OCCUPANT UNKNOWN
635 HARRIET HIGGS
643 WILLIE PRESENDIEU
647 OCCUPANT UNKNOWN
651 GLADYS L WAITERS
655 FRANKLIN MORGAN
659 R CAMPBELL
663 ELIJAH CORBETT
667 NAOMI EDOUARD
670 HIGHLAND APARTMENTS
671 RAFAEL TIRADO
675 LORI A DOZIER
679 MINNIE BENTON
704 OCCUPANT UNKNOWN
708 OCCUPANT UNKNOWN
712 KISHA M LEWIS
716 TYRONE STARLING
719 TIFFANY M MAYS
720 OCCUPANT UNKNOWN
723 OCCUPANT UNKNOWN
724 LATOYA EDWARDS
727 LATYSA BRINSON
728 LOTTIE M BROOKS
731 OCCUPANT UNKNOWN
732 VICKI E CARTER
735 DONALD PRIESTLEY
736 RALPH BROWN
739 MAURICE CARTER
744 ANNETTE A DUBOIS
747 DAVONTRE CARTER
748 FLORA MATHIS

20TH LN E

2000

Cole Information

602 JAMES CUMMINGS
610 DANA JAMISON
614 OCCUPANT UNKNOWN
618 OCCUPANT UNKNOWN
619 AILENE COX
622 OCCUPANT UNKNOWN
623 VELYN DAVIS
627 OCCUPANT UNKNOWN
631 OCCUPANT UNKNOWN
635 CARLOS DAVIS
639 OCCUPANT UNKNOWN
647 OCCUPANT UNKNOWN
655 LARRY RANDALL
659 OCCUPANT UNKNOWN
663 TONIA MCWAY
667 OCCUPANT UNKNOWN
670 HIGHLAND APARTMENTS
I CORDERO
B MORRIS
671 OCCUPANT UNKNOWN
675 OCCUPANT UNKNOWN
679 OCCUPANT UNKNOWN
704 OCCUPANT UNKNOWN
712 OCCUPANT UNKNOWN
716 TAMIKA BROWN
BOBBY MITCHELL
719 OCCUPANT UNKNOWN
720 R D HENDRIEX
723 OCCUPANT UNKNOWN
727 OCCUPANT UNKNOWN
728 OCCUPANT UNKNOWN
731 OCCUPANT UNKNOWN
732 OCCUPANT UNKNOWN
735 T POOLE
736 R PIERRE
739 ROSA L CURTIS
740 MARIA FLORES
743 OCCUPANT UNKNOWN

FINDINGS

20TH LN E

2000 (cont.)

Cole Information

744 OCCUPANT UNKNOWN
747 OCCUPANT UNKNOWN
748 LARRY RANDALL

20TH LN E

1995

Cole Information

602 WAITERS, J
606 OCCUPANT UNKNOWN
610 OCCUPANT UNKNOWN
614 WILLIAMS, M R
618 MAYS, ELEANOR
619 COX, AILENE
622 HODO, T
623 COOPER, DARLENE
627 OCCUPANT UNKNOWN
630 ROBINSON, TOMAKIO L
631 DUBOIS, PATRICE
635 MAGWOOD, SANDRA
639 JONES, D
643 OCCUPANT UNKNOWN
647 OCCUPANT UNKNOWN
651 OCCUPANT UNKNOWN
655 OCCUPANT UNKNOWN
659 OCCUPANT UNKNOWN
663 MCWAY, TONIA
667 SHANKS, RUTH
671 SAMUEL, C
675 SUMMER, CLOVER J
679 BROWN, CANDISE
704 OCCUPANT UNKNOWN
708 VINCENT, ELIOTER
712 OCCUPANT UNKNOWN
716 OCCUPANT UNKNOWN
719 OCCUPANT UNKNOWN
720 HALL, GLORIA

20TH LN E

1995 (cont.)

Cole Information

723 OCCUPANT UNKNOWN
724 OCCUPANT UNKNOWN
727 OCCUPANT UNKNOWN
728 OCCUPANT UNKNOWN
731 BROWN, LADALE
732 OCCUPANT UNKNOWN
735 OCCUPANT UNKNOWN
736 WILLIAMS, LOUISE
739 OCCUPANT UNKNOWN
740 OCCUPANT UNKNOWN
743 OCCUPANT UNKNOWN
744 OCCUPANT UNKNOWN
747 MACK, CARLA

20TH LN E

1992

Polk

602 HIGHLAND APARTMENT COMPLEX
443-3251
Waiters J & Sherry [2] 729-1938
606 Not Verified
610★Dancels Barbara
614 Not Verified
618★Joseph Gerard 723-1539
Mays Eleanor 723-1539
619★Mc Queen Judy
622-635 Not Verified (7 Hses)
639★Rowroy Iris
643-651 Not Verified (3 Hses)
655★Wiggins Kassandra 722-6983
659 Not Verified
663★Mc Way Tonya 722-6886
667★Brinson Ruth 722-5896
670 Hodo Tiffany [2] 729-3273
671★Samuels Catherine
675★Mc Nair Rhonda
Jackson Edw
679 Vacant
704-716 Not Verified (4 Hses)
719★Molinda Eliva

FINDINGS

20TH LN E

1992 (cont.)

Polk

720★Reddick Lavonna 729-6647
723★Johnson Robin
724★Ingram Edna
727★Ramsey Austin & Joyce 723-9814
728★Peterson Angela 722-0639
731★Richardson Francine 748-4339
732 Not Verified
735★Morrison Gregory & Donna
736 Not Verified
739 Waiters Edna [2] 723-3153
740 Daniel Ninotte [2] 723-9400
743-744 Not Verified (2 Hses)
747★Mack Carla 722-9462
748 Dunbar P D [2] 722-9321

20TH LN E

1987

Polk

602★Williamson Wendell 423-2840
606★Freeman Larry 729-3406
622★Revange Faye D
623★Roundtree C winter res 722-4353
627★Waiters Larry winter res 729-3107
631★Garcia Anna B winter res 729-4892
635★Thomas Kinsey 723-2453
647★Escobedo Heriberto 729-7804
655★Singletary R winter res 729-7666
659★Mathews Earl 729-1040
670 Highland Apartments 729-4958
679★Fenelus Madeleine winter res
729-8301
712★Parks Gordon 722-3835
728★Hayes Cassandra M 729-2784
731★Tyus Linda J 722-5042
732★Poole M 729-7464

20TH LN E

1959

Polk

708 Knox John J jr

20TH LN E

1939

Polk

712 Palmer Raymond

20TH LN E

1936

Polk

606-20 Vacant

712 Revell Theron E

20TH LN E

1931

Polk

606-20 Vacant

712 Gaston Chas L

FINDINGS

20TH ST E

2024

Cole Information

207 BRETT C TROUPE
315 ROBIN L CANNON
316 KARI V ELDON
513 SHIRLEY J COUNCIL
515 Biggz Records Llc
ALLYSON KALICHARAN

20TH ST E

2010

Cole Information

207 BRETT C TROUPE
315 ROBERT HUSTON
316 OCCUPANT UNKNOWN
513 OCCUPANT UNKNOWN
515 EDGAR C WASHINGTON
517 DALE KEGLER

20TH ST E

2022

Cole Information

207 Vickie E Troupe
315 George Houston
316 Kari D Vasquez
513 Shirley J Council

20TH ST E

2005

Cole Information

207 VICKIE TROUPE
215 PALMER WILLIAMS
315 ROBERT L HOUSTON
316 RAPHAEL O HOUSTON
513 OCCUPANT UNKNOWN
515 EDGAR C WASHINGTON
529 RUBY TUESDAY

20TH ST E

2017

Cole Information

207 BRETT TROUPE
315 ROBERT L HOUSTON
316 KARI D VASQUEZ
515 BIGGZ RECORDS LLC
STEPHEN M CURTIS

20TH ST E

2000

Cole Information

513 LARRY J WASHINGTON
515 E C WASHINGTON

20TH ST E

2014

Cole Information

207 BRETT TROUPE
315 ROBERT L HOUSTON
316 KARI D VASQUEZ
513 OCCUPANT UNKNOWN
515 ALLYSON V KALICHARAN

20TH ST E

1995

Cole Information

315 GASKIN, PEARLIE

FINDINGS

20TH ST E

1991

Southern Bell

517 ILLAS REGINO HLH
AROCHA DANIEL HLH

20TH ST E

1931

Polk

439 Vacant

20TH ST E

1985

Polk

315	Angela T Houston	76	722-7069	2
512	Leola Waiters	76	722-0434	
515	E C Washington	76	722-0434	
4	RESIDENCE			

20TH ST E

1980

Polk

578 TRENBATH L A WLT MN

20TH ST E

1978

Polk

515 Emery Saml C trucking

20TH ST E

1939

Polk

539 McKinnen Angus

20TH ST E

1936

Polk

539 Vacant

FINDINGS

21ST ST E

2024

Cole Information

210	LILLY M THOMAS
215	ZELDA WALTON FERDINA A WALTON
219	LUPITA VARGAS
307	Ceepowell Llc Roadrunner Trckg Logistics Llc
404	KENNARD D GOFF MICHAEL M MC CLENDON LILLA E MAYS DAIJAH FARNUM
410	BONNIE J WORTHAM
412	LUTRICIA RUMPH
416	WILLIE L RUMPH
417	ERVIN J RICHARDSON
420	DARRYL B RESHARD
504	FREDERICK B KELLY BESSIE O KELLY
507	Mt Olive Missionary Baptist Ch
508	DONALD L REED
512	MIGUEL BRIONES JENNIFER BRIONES
516	THELMA HARPER PHYLLIS E HARPER
519	PAULETTE MITCHELL
520	FERN E MABRY
521	SHARON E DUNBAR
600	THEODORE B MCCOLLOUGH
612	MICHAEL R NELSON
614	ONEAL MCCULLOUGH
708	FAYE L JOHNSON SHAYNE L BUNDRAGE JOHNNY MURRAY

21ST ST E

2022

Cole Information

210	Lilly M Thomas
215	Ferdiana A Walton Zelda Walton
219	Lupita Vargas
306	Felecia Waiters
404	Michael M Mc Clendon Daijah Farnum Kennard Goff Lilla Davis-Mays Karen V Randall
412	Lutricia Rumph
413	Maria Jiminez
416	Willie L Rumph
417	Ervin J Richardson
420	Darryl Reshard
504	Bessie O O'Kelly
507	MT OLIVE MISSIONARY CHURCH
508	Elizabeth Reed
512	Jennifer Briones
519	Paulette Mitchell
520	Fern E Mabry
521	Domonique H Dunbar Sharon Dunbar
600	Theodore McCollough
612	Michael R Nelson
708	Stonewall Murray SR Shayne L Bundrage Faye L Johnson

21ST ST E

2017

Cole Information

210	LILLY M THOMAS
215	FERDIANA A WALTON
216	ROBERT JEFFERS
306	ANTHONY WAITERS

FINDINGS

21ST ST E

2017 (cont.)

Cole Information

307 CLAYTON POWELL
410 WILLIE L WORTHAM
412 LUTRICIA RUMPH
413 FRANCISCO JIMENEZ
416 WILLIE L RUMPH
417 ERVIN J RICHARDSON
420 RESHARDS LAWN MAINTENANCE INC
EDGAR D RESHARD
504 KATRINA T KELLY
508 RANDOLPH REED
512 JOE BENNETT
516 PHYLLIS E HARPER
520 FERN E MABRY
521 SHAWN R LEWIS
600 YVONNE WAKHISI
610 GEORGE WASHINGTON
612 LESSIE R BLACKMON
708 FAYE L JOHNSON

21ST ST E

2014 (cont.)

Cole Information

412 LUTRICIA RUMPH
413 FRANCISCO JIMENEZ
416 WILLIE L RUMPH
417 ERVIN J RICHARDSON
420 EDGAR D RESHARD
504 KATRINA T KELLY
507 MT OLIVE MISSIONARY
508 RANDOLPH REED
512 JOE BENNETT
516 BOBBIE E WILLIAMS
520 FERN E GREEN
521 REGINALD M LEWIS
600 OCCUPANT UNKNOWN
612 DEBRA E GILLIS
704 OCCUPANT UNKNOWN
708 A4U LOCKSMITH SERVICES
FAYE L JOHNSON

21ST ST E

2017

Data Axle

507 MT OLIVE MISSIONARY CHURCH

21ST ST E

2014

Cole Information

210 LILLY M THOMAS
215 FERDIANA A WALTON
216 OCCUPANT UNKNOWN
219 OCCUPANT UNKNOWN
306 ANTHONY WAITERS
307 CLAYTON POWELL
404 OCCUPANT UNKNOWN
410 WILLIE L WORTHAM

21ST ST E

2010

Cole Information

210 LILLY M THOMAS
215 FERDIANA A WALTON
216 OCCUPANT UNKNOWN
219 OCCUPANT UNKNOWN
306 LEON WAITERS
307 CECELIA JONES
404 ROSALEE RANDALL
410 WILLIE L WORTHAM
412 LUTRICIA RUMPH
413 FRANCISCO JIMENEZ
416 WILLIE L RUMPH
417 ERVIN J RICHARDSON
420 OCCUPANT UNKNOWN
504 KATRINA KELLY
507 MT OLIVE MISSIONARY CHURCH

FINDINGS

21ST ST E

2010 (cont.)

Cole Information

508 RANDOLPH REED
512 OCCUPANT UNKNOWN
516 HARRY L HARPER
520 KENNETH M CORBETT
521 REGINALD M LEWIS
523 DANIEL GASKIN
600 TRACY ANDERSON
610 ELIZABETH WASHINGTON
612 SHIRLEY A NELSON
704 OCCUPANT UNKNOWN
708 ROSA M JOHNSON

21ST ST E

2005

Cole Information

210 OCCUPANT UNKNOWN
215 ARETHA BROOKS
219 MARIA V VARGAS
306 LEON WAITERS
307 CLAYTON POWELL
404 ROSALEE RANDALL
410 WILLIE WORTHAM
412 LUTRICIA RUMPH
413 SAMUEL POLLARD
416 WILLIE L RUMPH
417 ERVIN J RICHARDSON
420 EDGAR D RESHARD
504 BESSIE O KELLY
507 MOUNT OLIVE MISSIONARY BAPTIST CHURC
508 ELIZABETH REED
512 OCCUPANT UNKNOWN
516 HARRY L HARPER
519 MICHAEL J ROBERTS
520 FERN E MABRY
521 HENRY F LEWIS
523 WILLIE COLLINS

21ST ST E

2005 (cont.)

Cole Information

600 ALEXDRENA V GREEN
610 ELIZABETH WASHINGTON
612 L BLACK
704 OCCUPANT UNKNOWN
708 ROSA M JOHNSON
712 CHARLIE THOMAS

21ST ST E

2000

Cole Information

215 ARETHA BROOKS
216 ISIAH FREEMAN
219 OCCUPANT UNKNOWN
306 DWIGHT TAYLOR
LEON WAITERS
TAYLOR DWIGHT
307 BARBARA J VERRIETT
404 OCCUPANT UNKNOWN
410 NORA SIMMONS
412 L RUMPH
413 OCCUPANT UNKNOWN
416 J RUMPH
417 OCCUPANT UNKNOWN
504 OCCUPANT UNKNOWN
507 MOUNT OLIVE MISSIONARY BAPTIST CHURCH
508 E REED
512 OCCUPANT UNKNOWN
516 HARRY L HARPER
519 OCCUPANT UNKNOWN
520 OCCUPANT UNKNOWN
521 HENRY LEWIS
523 OCCUPANT UNKNOWN
610 E WASHINGTON
612 LESSIE R BLACKMON
614 MAMIE L MCCULLOUGH
708 FAYE L DUVAL

FINDINGS

21ST ST E

2000 (cont.)

Cole Information

712 CHARLIE THOMAS

21ST ST E

1992 (cont.)

Polk

307 Waiters Larry & Lorraine 2 ☉
729-3107

21ST ST E

1995

Cole Information

215 BROOKS, ARETHA
219 LILLIE, MINERVA
306 TAYLOR, DWIGHT T
307 POWELL, CLAYTON
410 SIMMONS, NORA
413 POLLARD, DOCK JR
DAVIS, JULIA
416 RUMPH, WILLIE
417 PORTER, R L
507 MOUNT OLIVE MISSIONARY CHURCH
516 HARPER, HARRY L
519 FREDERICK, ANNICE
520 OCCUPANT UNKNOWNN
521 POMPEY, A V
523 GASKIN, DAN
610 WASHINGTON, E
612 BLACKMON, LESSIE R
614 FREDERICK, ANNICE
704 OCCUPANT UNKNOWNN
708 JOHNSON, ESICK D SR
712 THOMAS, CHARLIE

21ST ST E

1991

Southern Bell

521 FLETCHER LUISE HLH
612 HERRERA JESUS HLH

21ST ST E

1987

Polk

214 Randall Wm ☉ 722-1379
215 Brooks Aretha ☉ 722-3400
216 Randall Cleve ☉
219 Lilly L C ☉
3D AV INTERSECTS
306 Waiters Flossie B Mrs ☉ 722-4623

21ST ST E

1983

Polk

214 No Return
215 Brooks Aretha ☉ 722-3400
216 Randall Cleve ☉
219 Lilly L C ☉ 722-2137
3D AV INTERSECTS
306 Waiters Flossie B Mrs ☉ 722-2595

21ST ST E

1992

Polk

214 Vacant
215 Brooks Majore 9+ ☉ 722-3400
Anderson Arthur 722-3400
216 Randall Cleve 9+ ☉
219 Lilly Minerva 9+ ☉ 722-8050

21ST ST E

1978

Polk

512 Transient

215★Brooks Aretha ☉ 722-3400
216 Randall Cleve ☉ 722-5646

306 Waiters Leroy ☉ 722-2595

FINDINGS

21ST ST E

1978 (cont.)

Polk

316 Green Clarence © 722-4972
319 Johnson Willis © 722-2098
320★Williams Helen L 722-5630
323 Hunt Annie M Mrs © 722-4176

21ST ST E

1973

Polk

512 Anderson Christine 722-2434

FINDINGS

22ND ST E

2024

Cole Information

212 ERNESTINE COLLIER

22ND ST E

2000

Cole Information

212 E COLLIER

22ND ST E

2022

Cole Information

212 Ernestine Collier

22ND ST E

1995

Cole Information

212 COLLIER, E

22ND ST E

2017

Cole Information

212 SHANELL M FREEMAN

22ND ST E

2014

Cole Information

212 ERNESTINE COLLIER

22ND ST E

2010

Cole Information

212 MARYLEE COLLIER

22ND ST E

2005

Cole Information

212 ERNESTINE COLLIER

FINDINGS

23RD ST E

2024

Cole Information

308 RODERICK P ROBINSON SR
407 Avilez Lawn Care Llc
411 PEDRO A LOPEZ-SOTELO
501 Favians Custom Painting Inc
A Hug For You Hmecare Agcy Llc
JUAN VALENCIA
502 ELONZA MCNAIR
503 NORMAN A SUAZO-MONTES
506 CLAUDINE P MACON
515 LUIS SIERRA
519 DAIVON L JOHNSON
RODNEY SANDERS
603 LUIS URBINA
604 ERICA M THOMAS
607 CAMPOS DE
609 BYRON E HAYNES
KEVIN TURNER

23RD ST E

2017

Cole Information

308 JORGE E JOUMAYYED
316 ALEX MCCALL
407 RAYMUNDO MELCHOR
411 ESPERANZA M LOPEZ
417 CASTANEDAS CLG & JANTR SVCS
LUCIO MARTINEZ-GARCIA
501 JAMES E MOSLEY
502 SOLOMON S STARLING
503 DOUGLAS E VALLADARES
506 CLAUDINE P MACON
507 JOEL LEYVA-FIGUEROA
515 REYNARD SIMMONS
518 RANDY KELLY
519 WILLIAM L JOHNSON
604 ERICA M THOMAS
609 Apt A BYRON E HAYNES

23RD ST E

2022

Cole Information

308 Jorge Joumayyed
316 Alex McCall
411 Pedro Sotelo
417 Esperanza S Mendoza
501 Juan Valencia
502 Solmon Starling
503 Helen A Manzur
506 Claudine P MacOn
507 Tabitha Leyva
515 Stephanie M Simmons
519 Daivon L Johnson
603 Luis Urbina
604 Erica Thomas
607 Campos de
609 Byron E Haynes

23RD ST E

2014

Cole Information

308 RODERICK P ROBINSON
316 ALEX MCCALL
407 DIAZ AVILEZ
411 ESPERANZA M LOPEZ
417 JOSE CASTANEDA
501 LUIS DELEON
502 SOLOMON S STARLING
CHRISTINE W WILLIAMS
503 NORMAN A SUAZO
504 JIMMIE L STARLING
506 CLAUDINE P MACON
507 JAMES A SHELLEY
508 OCCUPANT UNKNOWN
515 ROSIE G ISOM
516 TONYA BING
518 WILLIAM L JOHNSON

FINDINGS

23RD ST E

2014 (cont.)

Cole Information

519 OCCUPANT UNKNOWN
603 JOSE M PALLARES
604 PAUL D JAMES
607 OCCUPANT UNKNOWN
609 Apt A OCCUPANT UNKNOWN
TERRANCE JOHNSON

23RD ST E

2014

Data Axle

501 FAVIAN'S CUSTOM PAINTING INC

23RD ST E

2010

Cole Information

308 RODERICK P ROBINSON
316 OCCUPANT UNKNOWN
407 J C AVILEZ-DIAZ
411 PEDRO A LOPEZ-SOTELO
417 JOSE CASTANEDA
501 LUIS DELEON
502 OCCUPANT UNKNOWN
503 NORMAN A SUAZO
504 JIMMIE L STARLING
506 CLAUDINE P MACON
507 WILLIAM B DESUE
508 OCCUPANT UNKNOWN
515 ROSIE G ISOM
516 TONYA BING
518 OCCUPANT UNKNOWN
519 SHARENA A JOHNSON
603 JOSE M PALLARES
604 RAY E OXENDINE
609 OCCUPANT UNKNOWN
BYRON E HAYNES

23RD ST E

2005

Cole Information

308 L DAVIS
316 OCCUPANT UNKNOWN
407 LUISA PINA
411 LOPEZ E MORENO
417 LUCIO MARTINEZ-GARCIA
501 GUILLERMO GONZALEZ
502 CHRISTINE WILLIAMS
503 NORMAN SUAZO
506 CLAUDINE P MACON
507 LEONARD D JOHNSON
508 MARCUS A CRAWFORD
515 KACE C ISOM
518 WILLIE L JOHNSON
519 WASHINGTON PARK CHURCH OF GOD IN
SHARENA A JOHNSON
520 ANTHONY G WILLIAMS
603 JOSE PALLARES
604 JONES DAY CARE
PAUL D JAMES
607 OCCUPANT UNKNOWN
609 Apt A MARY L HAYNES
MYRTICE MCNEIL

23RD ST E

2000

Cole Information

308 ANNIE DAVIS
316 LILLIE M MCCALL
506 LOTANAE C MACON
507 LEONARD D JOHNSON
508 OCCUPANT UNKNOWN
515 K C ISOM
518 OCCUPANT UNKNOWN
519 OCCUPANT UNKNOWN
520 OCCUPANT UNKNOWN
604 ALTON M GRAHAM

FINDINGS

23RD ST E

2000 (cont.)

Cole Information

607 OCCUPANT UNKNOWN
609 OCCUPANT UNKNOWN

23RD ST E

1995

Cole Information

502 STARLING, C
507 HUNT, LOUIS W
508 CRAWFORD, LETTENA
515 ISOM, K C
518 MONROW, WASH
519 OCCUPANT UNKNOWNN
520 WILLIAMS, ANITA W
603 OCCUPANT UNKNOWNN
607 HAYNES, JESSIE J
609 OCCUPANT UNKNOWNN

23RD ST E

1991

Southern Bell

501 JIMENEZ JOSE HLH

23RD ST E

1985

Polk

082770				25TH AV
502 Luther Singleton	80	722-3303		South Off 13
506 508	NP			W To Dead E
515 Joseph Brown	81	729-2642		From 15th St
518 Wash Monrow		722-1831		16th St W
520 A W Williams	62	722-1933		062820
603	NP			800 -Henry V
604 Olivia James	64	722-4221		801 Fred S
607 Cynthia Greene	71	722-5642		802 Louise C
Inez Haynes	71	722-5642		803 W F Ale

23RD ST E

1939

Polk

515 Brooks Maude Mrs

23RD ST E

1936

Polk

515 Brooks Maude Mrs

23RD ST E

1931

Polk

515 Vinson Terrel E

FINDINGS

24TH ST E

2024

Cole Information

202 CHANEE S MOORE
203 AURELIANO HERRERA
206 JAMIE L BING
207 Bs Bakery Llc
RICKEY H BASKIN
215 SANDRA ESCOBAR

24TH ST E

2022

Cole Information

202 Chanee S Moore
203 Aureliano Herrera
206 Guy Freeman
207 Rickey H Baskin
215 JF GENERAL PAINTING INC
Sandra Escobar

24TH ST E

2017

Cole Information

202 ROGER MOORE
203 AURELIANO HERRERA
206 JAMIE BING
207 RICKEY H BASKIN
215 REGINALD D CALLAWAY

24TH ST E

2014

Cole Information

202 ROGER MOORE
203 GARDNER G SHERRILL
207 RICKEY H BASKIN
215 REGINALD D CALLAWAY

24TH ST E

2014 (cont.)

Cole Information

228 PAUL CARNAHAN

24TH ST E

2010

Cole Information

203 AURELIANO HERRERA
206 GUY FREEMAN
207 RICKEY MURRELL
215 OCCUPANT UNKNOWN

24TH ST E

2005

Cole Information

202 OCCUPANT UNKNOWN
203 AURELIANO HERRERA
206 TAMARA THOMPSON
207 RICKEY MURRELL
215 OCCUPANT UNKNOWN

24TH ST E

2000

Cole Information

215 LITT C CALLAWAY

24TH ST E

1995

Cole Information

215 CALLAWAY, LITT C

FINDINGS

24TH ST E

1992 Polk

215★Callaway L C 722-1988

24TH ST E

1987 Polk

215 Callaway Litt C © 722-1988

24TH ST E

1985 Polk

062810
215 L C Callaway 83 722 - 1988

24TH ST E

1983 Polk

215 Callaway Litt C © 722-1988

24TH ST E

1978 Polk

215 Callaway Hitt © 722-1988

FINDINGS

25TH ST E

2024

Cole Information

108 MINNIE T ROBINSON
304 VERONICA F WALKER

25TH ST E

2005

Cole Information

107 EDDIE L WASHINGTON
108 JAMES W ROBINSON
304 JOHNNY J WALKER

25TH ST E

2022

Cole Information

108 Minnie T Robinson
304 Veronica F Walker

25TH ST E

1995

Cole Information

107 WASHINGTON, LOTTIE
117 MILLER, ALDONIA

25TH ST E

2017

Cole Information

107 DERRICK L WASHINGTON
108 JAMES ROBINSON
304 VERONICA F WALKER

25TH ST E

2014

Cole Information

107 ROOSEVELT Z WASHINGTON
108 JAMES ROBINSON
304 OCCUPANT UNKNOWN

25TH ST E

2010

Cole Information

107 EDDIE L WASHINGTON
108 OCCUPANT UNKNOWN
304 JOHNNY J WALKER

FINDINGS

25TH ST W

2024

Cole Information

107 Rockys Remodeling Services Llc
KHARAMCHANDRA SOOKRAM
115 STEVEN R RANDALL
116 CARLOS E ANDERSON

25TH ST W

2005

Cole Information

107 JEFFREY B BLAKE
115 STEVEN R RANDALL
116 OCCUPANT UNKNOWN

25TH ST W

2022

Cole Information

115 Steven R Randall
116 Sheri A Waiters
Jovan Waiters

25TH ST W

1985

Polk

	062850				
106	L J Vermillion	82	722 - 1874		
107	Annie Woodie	82	722 - 4384		
	A RESIDENCE				

25TH ST W

2017

Cole Information

107 JEFFREY B BLAKE
115 RESHARD T CARNES
116 CARLOS E ANDERSON

25TH ST W

2014

Cole Information

107 MARK SHEFFIELD
115 STEVEN R RANDALL
116 SHERI A MORRIS

25TH ST W

2010

Cole Information

107 JEFFREY B BLAKE
115 STEVEN R RANDALL
116 OCCUPANT UNKNOWN

FINDINGS

27TH ST E

2024

Cole Information

208 JANIELL L JOHNSON
209 AMANDA L FORD
TERRION A CARNES
307 YAMAIDA CASTRO
VIVIANA CASTRO
315 KARIM K ALGHANI
316 JASON B HOPKINS
QUINTON VINCENT
GWENDOLYN D COGER

27TH ST E

2022

Cole Information

208 Janiell L Johnson
209 Yvonne R Presha
Amanda Ford
216 Kennard Poole
307 Yamaida Castro
315 Karim K Alghani
316 Quinton Vincent

27TH ST E

2017

Cole Information

216 PAMELA Y ADAMS
307 VIVIANA C CASTRO
315 KARIM K ALGHANI
316 GEWNDOLYN D COGER

27TH ST E

2014

Cole Information

208 ESSICK D JOHNSON

27TH ST E

2014 (cont.)

Cole Information

216 PAMELA Y ADAMS
307 DINO CASTELLANO
316 JEROME E HOPKINS

27TH ST E

2010

Cole Information

208 ESSICK D JOHNSON
216 PAMELA Y ADAMS
307 KATRINA ROSS
315 KARIM K ALGHANI
316 GEWNDOLYN D COGER

27TH ST E

2005

Cole Information

208 CARRIE L BROWN
216 LESTER BROWN
315 KARIM K ALGHANI
316 GEWNDOLYN D COGER

27TH ST E

2000

Cole Information

208 E D JOHNSON
D JOHNSON
316 HELEN WELLS

27TH ST E

1995

Cole Information

208 JOHNSON, P E

FINDINGS

27TH ST E

1995 (cont.)

Cole Information

216	OCCUPANT UNKNOWNN
316	WELLS, HELEN

27TH ST E

1985

Polk

062940				
208	E D Johnson Jr	73	722-9171	
216	Lester Brown	63	722-3509	
316	Helen D Wells	69	722-5215	
402	Frank Simpson	80	722-2152	

FINDINGS

2D AV E

1983

Polk

1715 Dash Charles ©

1902★Reeves Ruth Mrs 729-4298

2D AV E

1978

Polk

1715 Baker Wm B Jr ©

1902 Riley Bruce

2D AV E

1973

Polk

1715 Baker Wm B Jr © 722-4061

1902★Gordon Hosea

2D AV E

1968

Polk

1715 BAKER WM B JR • 722-4061

1809 BOSTON HERMAN

1902 HUGHES JUNIOR •

2015 NO RETURN

FINDINGS

2ND

1964

Polk

1715 Baker Wm B jr

1902 Hughes Junior © 722-1428

2ND

1959

Polk

1400 Mann Gillon ©

1412 No Return

2ND

1959

Polk

110 Carnes Steph © barber

111 Hughes Junior ©

114 Carnes Elmira Mrs © 5-8817

FINDINGS

2ND AVE W

2024

Cole Information

1124 ANDRIANA BARBOZA
LAPPE C GONZALES
2504 SHARON L KENNEDY
2512 Angela S Buckner
2516 TRACI KING
2520 NORMA S OLVERA
2602 Tuf All-Stars Inc
KEOSHA E NEWTON
2606 DORCAS E LOPEZ
2610 Jm Garcia Properties Inc
JORGE GARCIA
2614 TERESO CARMEN
2622 CARMEN PADRO

2ND AVE W

2017

Cole Information

2504 SHARON L REID
2508 ERIC GATES
2512 ANGELA S BUCKNER
2516 TRACI S TOBIAS
2520 DANIEL OLVERA
2524 ANOCIA DORMEVIL
2602 TUF ALL-STARS INC
KEOSHA E NEWTON
2606 ABIMAEEL C CRISPIN
2610 JORGE GARCIA
2614 TERESO CARMEN
2618 DOROTHY M HINES-MCGEE
2622 CORY T HILLS

2ND AVE W

2022

Cole Information

1124 Andriana Barboza
Lappe C Gonzales
2508 April Gates
2512 Angela Buckner
2516 Traci King
2520 Norma S Olvera
2524 Anocia Dormevil
2602 Keosha E Newton
2606 Dorcas E Lopez
2622 Carmen Padro

2ND AVE W

2014

Cole Information

1124 OCCUPANT UNKNOWN
2504 SHARON L REID
2508 ERIC GATES
2512 ANGELA S BUCKNER
2516 TRACI S TOBIAS
2520 DANIEL OLVERA
2524 ANOCIA DORMEVIL
2602 KEOSHA E NEWTON
2606 ABIMAEEL CRISPIN
2610 JORGE GARCIA
2614 TERESO CARMEN
2618 OCCUPANT UNKNOWN
2622 CORY T HILLS

2ND AVE W

2022

Data Axle

2602 TUF ALL-STARS INC

2ND AVE W

2010

Cole Information

1124 OCCUPANT UNKNOWN

FINDINGS

2ND AVE W

2010 (cont.)

Cole Information

2504 SHARON REID
2508 ERIC GATES
2512 ANGELA BUCKNER
2516 TRACI S TOBIAS
2524 ANOCIA DORMVEIL
2602 KEOSHA NEWTON
2606 ABIMAEL CRISPIN
2610 MELLISSA GARICA
2614 DECARMEN S ROMERO
2622 CORY T HILLS

2ND AVE W

2005

Cole Information

1124 HERMAN BRAYN

2ND AVE W

2000

Cole Information

1010 NORTH RIVER BUSH HOG & MOWING SERVICE

2ND AVE W

1992

Polk

1124★Martinez Alfreno & Esther
729-2892
Martinez Jesse & Maria
729-2892

2ND AVE W

1987

Polk

1124 Sails Sheila

2ND AVE W

1987 (cont.)

Polk

1412★Williams Robt © 722-4735

2ND AVE W

1985

Polk

1408
1412 Robert Williams 76 722-4735

2ND AVE W

1983

Polk

1124 Murray Katie M © 722-3021

1412 Davis Robt 722-4735

2ND AVE W

1978

Polk

1412 Transient

2ND AVE W

1973

Polk

1412 Davis Mary D Mrs ©

2ND AVE W

1968

Polk

1400 MANN GILLON •

1412 DAVIS MARY D MRS •

2ND AVE W

1964

Polk

1400 Mann Gillon ©

1412 Davis Mary D Mrs ©

FINDINGS

2ND AVE W

1954

Polk

2602 Hensen Edw ©

2ND AVE W

1929

Other Publisher

1102 *Hall C H
1104 *Hester Ed
1106 *Johnson Filmon
1108 Green Jas

1112 *Warren Fish Mkt

FINDINGS

3D AV

1987

Polk

1020 Hadley Mabel Mrs © 722-1339
11TH INTERSECTS
1022★Snead Charro ©

3D AV

1983

Polk

1020 Hadley Mabel © 722-1339
11TH INTERSECTS
1022 Jones Hattie O Mrs © 722-4636

3D AV

1978

Polk

1020 Hadley Mable Mrs © 722-1339

1022 Jones Hattie O Mrs © 722-4636

3D AV

1973

Polk

1020 Hadley Mabel Mrs © 722-1339
11TH INTERSECTS
1022 Jones Hattie O Mrs © 722-4636

3D AV

1968

Polk

1020 HADLEY HAYWARD • 722-1329

1022 JONES HATTIE O MRS •

FINDINGS

3D AV E

1992 Polk

1818★Heavens Clint & Tonya

3D AV E

1987 Polk

1818 Vacant

3D AV E

1983 Polk

1818 Vacant

1914★Nelson C W
1916 Tucker Willie

2001 Huey Bobbie

3D AV E

1978 Polk

1818 Gayle Elmore © 722-1617

1914 Shannon Everett Jr ©

1916 Tucker Willie

2001 Rendy's Beauty Shop

FINDINGS

3RD

1964 Polk

1020 Hadley Hayward ©
1022 Jones Hattie O Mrs ©

3RD

1936 Polk

1020 Hadley Heywood (c)
1022 Jones Jefferson (c)

3RD

1959 Polk

1020 Hadley Haven ©
1022 Jones Jefferson ©

3RD

1931 Polk

1020 Hadley Heywood (c)
1022 Jones Jefferson (c)

3RD

1954 Polk

1020 Hadley Heywood ©
1022 Jones Jefferson ©

3RD

1950 Polk

1020 Hadley Heywood (c) •
1022 Jones Jefferson (c) •

3RD

1945 Polk

1020 Hadley Heywood (c)

3RD

1939 Polk

1020 Hadley Heywood (c)
1022 Jones Jefferson (c)

FINDINGS

3RD AVE E

2014

Cole Information

905 307 JEAN E SAMVI
304 WALTER J SLATER
306 JOHN CORCORAN

3RD AVE E

2005

Cole Information

905 305 GARY BROWN
304 GLADIS PINEDA
306 KAWANNA L WARD

3RD AVE E

2000

Cole Information

905 306 S SULLIVAN

FINDINGS

3RD AVE E

2024

Cole Information

705	Apt 304 Ej Wedding And Beyond Llc PAULETTE C WILSON KATE D JAMES CHERISH A SLAVEN SUREDALE L THOMAS MANUEL L SYKES SAMANTHA N SOLIS JALISA L ROBIE BROWNIE E VOSICK IVENCIA EDME MARIA DEMAKEAS CLAYTON M POWELL CHRISTOPHER FRANCOIS LAURA MC LEOD ASHLEY F VEGA LINA EXILUS DANIELLE A WORTHY CLEANTA SEIDE GLORIA GRAHAM GLADYMR SURPRIS
805	JAIMA ELHARASSE SAMANTHA ANDREWS BERNADETTE AMAGLO CHRISTOPHER L HORNER LORA A SPENCER JAYDE BELL YOLANDA E BELCHER YENI QUINTERO SARA E MILLER JUAN C SUBIADUR MARIE LOUIS MYA M RONK CINDY L HUNT DEVON A THOMAS JONATHAN LINARES SHOSHANAH R BAILEY LISA N WASHINGTON GARRET D FELLEENZ

3RD AVE E

2024 (cont.)

Cole Information

805	TRACI A LEE FORTUNATO RAMIREZ MARIA M CRUZ
905	Apt 307 Sherene Homecare Phebrons Inflatable Plus FRIORDALIZA ARCE DAVID VOLTAIRE WILLIE M PRESENDIEU TOMAS TOLEDO HANSLY MESIDOR TRACEY L STOVALL LUC PIERRE ROSEBUD O BARTON MONIQUE P LOPEZ BIENVENIDA GONZALES JESUS ORDONEZ ANDREW WATSON JESUS M SOSA LATRICE A CLARK CARLEE N CREAL EVELYN RAMIREZ ENRIQUE VELASQUEZ MARIA D CABALLERO TIFFANY S NELSON KADESHA RAHMING DONNA M HALL JOHN CORCORAN DENNIS W CAMERON STEPHEN G DEHART LANIECE R KRICK
909	JENNIFER CAUSEY TITINYSHA D COX RANEISHA N MCKENZIE SEARN SIMMONS ANTHONY E SILVA Madsen Bienaime DIANA MEADE NICOLE L HENDERSON

FINDINGS

3RD AVE E

2024 (cont.)

Cole Information

909	RAMON G GONZALEZ
	YEKIYLEYAH EDWARDS
	ALICIA L WHITE
	DANETRA N THOMAS
	ANITA K CYR
	RANDY C SMITH
	MARIBEL MENDOZA
	CINDI MEDINA
	SHIKERRIA JACKSON
	AVERY L WHIGHAM
	YAJAIRA Y CONNORS
	AUTUMN MCDUFFIE
	RICHARD T CLARK
1706	JATARIA S MOORE
	BREEONA M WILLIAMS
1711	PEDRO GARCIA
1712	WILLIAM L THUBBRON
	FOWLER W WILMORE
1718	LORI CUMMINGS
1806	VANESSA RUSSELL
1811	CARRIE L BROWN
1812	Amourky & Co Llc
	LYNDA G BROOKS
1910	MAMIE W GREEN
	EVELYN SHANNON
1912	BRIONA L DAVIS
	KYERA N LANG
	EUGENE POLITE
	ALEX MCCALL SR
1918	KELVIN R WATERS
	LEE A WATERS
2006	DENNIS BYRD
2010	CRYSTAL BOARDMAN
2012	SONORA G HARVEY
2014	ESTELA FERNANDEZ
2103	DEQUELA S AYERS
2104	MIGUEL J MEJIA
2107	LETICIA L WARD

3RD AVE E

2024 (cont.)

Cole Information

2108	NOAH WAITERS
2113	JASON R WARREN
2209	RONETTE T SHANNON
2211	Pentecostal Of Faith Church
2412	THOMAS J WIGGINS
	CHARLES R NEWSOME
2503	PATRICIA M PORTELA
2511	DAVAUL G BELL
2512	RALPH BROWN
	FRESHY WILD
2515	ROGERS G BREWER
2517	MAX ALEXIS
2518	PATRICIA L STANFORD
2602	RICARDO E JAMES
	DELORES F MANNING
	SHAQUILLE BRADFORD
2603	DONNA D HONOR
2605	SHARON WARD
2607	LAWANNA PETERSON
2610	VICTORIA D STOKES
2611	TATIANA JOHNSON
2704	ROBERT L WILLIAMS
	MAURICE C PRICE
	LAKIA MATTHEWS
	RAYMOND MCCLERN
2705	RICHARD D ADAMS
	REDENA D ADAMS
2706	LONELL RUSHING
	ALVORD V FREEMAN
2711	P&P Transportation Inc
	Ross Technology Services Llc
	LUVETTA R PAYTON
2712	SHARON Y ANDERSON
2715	MARIA V CERDA
2719	PARTICIA MERRITT
2805	Hicks Handyman Service Inc
	JENNY L WILLIAMS

FINDINGS

3RD AVE E

2022

Cole Information

705 Apt 107 Brittny C Hughes
Apt 302 Brownie Vosick
Apt 108 Clayton M Powell
Apt 101 Samantha N Solis
Apt 106 Suredale L Thomas
Apt 306 Cherish A Slaven
Apt 204 Christopher Francois
Apt 208 Paulette C Wilson
Apt 308 Kayla Graham
Apt 301 Robert N Munoz
Apt 301 Stephen Gustofik JR
Apt 104 Eugene Gerna
Apt 305 Linh A Nguyen
Apt 304 Laura McLeod
Apt 304 Magaly Soler-Aguilera
Apt 207 Elric B Moore
Apt 103 Kate D James
Apt 303 Denise A Imboden
Apt 201 Lina Exilus
Apt 102 Manuel Sykes
Apt 205 Jalisa L Robie
Apt 205 Edme Ivencia
805 Apt 206 Christopher Horner
Apt 104 Jaima Elharasse
Apt 201 Crystal Hines
Apt 106 Shoshanah R Bailey
Apt 106 Kenneth J Roney
Apt 106 Bernadette Amaglo
Apt 107 Janie Mercado
Apt 302 Yeni Quintero
Apt 302 Fortunato Ramirez
Apt 103 Lisa Washington
Apt 102 Gina M Puglisi
Apt 307 Devon A Thomas
Apt 307 Juan C Subiadur
Apt 307 Maria Osoria Cruz
Apt 307 Mya Ronk
Apt 303 Alexa Wallace

3RD AVE E

2022 (cont.)

Cole Information

805 Apt 303 Garret Fellenz
Apt 303 Linda Stellwagen
Apt 205 Sherlondra T Houston
Apt 306 Adrian Linares
Apt 306 Evelyn Linares
905 Apt 201 Alana Y Ackerman
Apt 308 Cristian A Betts
Apt 307 Felix Gonzales
Apt 307 Bienvenida Gonzales
Apt 305 Monique P Lopez
Apt 105 Donna Hall
Apt 108 Enrique Velasquez
Apt 302 Tomas Toledo
Apt 101 Maria D Caballero
Apt 101 Jesus M Sosa
Apt 204 David Voltaire
Apt 208 Friordaliza Arce
Apt 306 John Corcoran
Apt 301 Kadesha Rahming
Apt 207 Tracey L Stovall
Apt 207 Carlee N Creal
Apt 303 Reveca Navarrete
Apt 203 Craig Schjoth
Apt 304 Latrice A Clark
Apt 206 Martial Charles
Apt 103 Willie M Presendieu
Apt 103 Hansly Mesidor
Apt 205 Rosebud O Barton
Apt 102 Dellane Chason
Apt 107 Tiffany S Nelson
Apt 104 Laniece R Krick
909 Apt 106 Raneisha McKenzie
Apt 106 Nicole Henderson
Apt 306 Richard T Clark
Apt 208 Anita K Cyr
Apt 201 Anthony Silva
Apt 201 Ramon G Gonzalez
Apt 201 Autumn McDuffie

FINDINGS

3RD AVE E

2022 (cont.)

Cole Information

909	Apt 201 Randy C Smith
	Apt 102 Alicia L White
	Apt 101 Elsa Alvarez
	Apt 303 Avery Whigham
	Apt 207 Carol Freeman
	Apt 104 Yekiyleyah Edwards
	Apt 204 Shikerria Jackson
	Apt 206 Yajaira Y Connors
	Apt 108 Titinysha D Cox
1701	KELLY BROWN CENTER
	LIGHTWAY MINISTRIES
	EDUCATIONAL CONSULTANTS CONSORTIUM INC
1706	Patricia Simpson
1718	Lori Cummings
1806	Vanessa Russell
1812	Lynda G Brooks
1910	Mamie W Green
1912	BRIDGE OF HOPE MNATEE COUNTY INC
	Eugene Polite
	Briona L Davis
	Kyera N Lang
	Alex Mc Call
1918	Lee A Waters
2005	Fannie L Johnson
2006	Dennis Byrd
2010	Crystal Boardman
2012	Sonora G Harvey
2014	Estela Fernandez
2103	Dequela S Ayers
2104	Miguel J Mejia
2107	Kenneth B Brinson JR
2109	Rhonji Jacobs
2112	ANNA GAYLE RESOURCE CENTER
2113	Jason R Warren
2209	Ronette Shannon
2211	PENTACOSTAL OF FAITH CHURCH
2412	Thomas J Wiggins

3RD AVE E

2022 (cont.)

Cole Information

2412	Maxine Isom
2507	Roosevelt Johnson
2509	Walter Stanford
2511	Davaul G Bell
2515	Rogers G Brewer
2518	Patricia L Stanford
2602	Delores F Manning
2603	Donna Honor
2605	Susie M Byrnum
	Sharon Ward
2610	Victoria D Stokes
2611	Tatiana Johnson
2616	Yvonne Stewart
2705	Richard D Adams
2706	Blake D Scarberry
2711	Luvetta Payton
2712	Sharon Anderson
2715	R CERDA TRANSPORT INC
	Melissa Swann
2719	Particia Merritt
2805	Chase Washington

3RD AVE E

2022

Data Axle

909	MY SPECIAL LOVE HOMEMAKER
-----	---------------------------

3RD AVE E

2017

Cole Information

705	TRUONG MINH PHAM
	Apt 101 LAURIE A TORRES
	Apt 308 KAYLA GRAHAM
	Apt 202 BRYAN A MAKEPEACE
	Apt 207 ELRIC B MOORE

FINDINGS

3RD AVE E

2017 (cont.)

Cole Information

705	Apt 303 AUSTIN VANNATTER Apt 102 MANUEL L SYKES
805	Apt 207 JORDAN ANDERSON Apt 104 ABDELLAH E HARASSE Apt 106 MICHAEL E GLADSTONE Apt 108 PATRICIA L TROUPE Apt 103 HENRY WASHINGTON Apt 102 ELISSIA A REDDICK Apt 307 MYA M RONK Apt 203 KAREN C WHITING MICHAEL GLADSTONE BETH SHERL Apt 204 NAIROBYS TOLEDO Apt 105 CATHERINE LARAME Apt 101 STEPHEN C LEE Apt 208 STEPHEN C MURPHY Apt 306 ADRIAN LINARES
905	Apt 307 SHERENE HOMECARE PHEBRONS INFLATABLE PLUS Apt 201 MINEC DENIS Apt 307 JESUS ORDONEZ Apt 305 WILBERT CLARK TIM BETTS CIARA INGRAM KEITH JONHSON LEWIS KENT BRUTUS MONFILS BENITA RAMIREZ CRISTAL G THOMAS Apt 105 KATRINA L CUMMINGS Apt 204 ANGELA GASKIN Apt 306 JOHN CORCORAN Apt 301 LANCHA RAHMING Apt 207 CARLEE CREAL Apt 103 WILLIE PRESENDIEU Apt 205 ARTURO MANCILLAS Apt 104 APRIL HUTTON
909	Apt 202 HOLLY M COBB

3RD AVE E

2017 (cont.)

Cole Information

909	Apt 201 AUTUMN M MCDUFFIE Apt 307 JOLIESSA SEGUIN Apt 101 CASSANDRA SIMS JERAMIAH BOWERN LINDA GALICIA Apt 204 MICHAEL JACKSON Apt 103 MIGUEL GALLOZA Apt 206 ADMI FRANCILLON Apt 205 JESSICA MITCHELL
1706	SHELDON D SIMPSON
1711	LEE FAYE ELIZABETH PEDRO GARCIA
1718	LORI A CUMMINGS
1806	VANESSA M RUSSELL
1811	WILLIE J BROWN
1815	CEDRIC POLITE
1910	MAMIE W GREEN
1912	CHRISTIE GREE
1918	RODNEY L WATERS
2005	JOSHUA R JOHNSON
2006	JACLYN C KELLY
2011	JAMES D MACON
2012	SONORA G HARVEY
2113	EARL FRANKLIN SHERRY JENKINS JASON R WARREN
2209	CLEVE COLLINS
2211	PENTECOSTAL OF FAITH CHURCH
2412	THOMAS J WIGGINS
2507	QUINLIN JOHNSON
2509	WALTER STANFORD
2512	RALPH R BROWN
2515	ROGERS G BREWER
2517	FELICIA E JOHNSON
2518	ERNEST HARRINGTON
2602	RUDOLPH S PRESH A
2605	KEVIN BURCHARD
2611	WILLIE J BROWN

FINDINGS

3RD AVE E

2017 (cont.)

Cole Information

2616 STACEY O STEWART
2704 IDA B WASHINGTON
2706 CHANNEL FAIRCLOUGH
2711 P&P TRANSPORTATION INC
LUVETTA R PAYTON
2712 SHARON Y ANDERSON
2715 MELISSA L SWANN
2719 PATRICIA L MERRITT
2805 JENNY L HICKS

3RD AVE E

2017

Data Axle

1701 EDUCATIONAL CONSULTANTS CNSRTM
2112 ANNA GAYLE RESOURCE CTR

3RD AVE E

2014

Cole Information

705 Apt 106 SUREDALE L THOMAS
Unit 22 ROCKY DELACRUZ
Apt 202 GLORY J LAW
Apt 207 SHAKIRA S BROWN
JUAN CANINO
MARCOS CARDONA
Apt 206 RACHEL D BROWN
805 Apt 206 ELIZABETH SOTO
Apt 201 CRYSTAL HINES
Apt 106 JULIA CORONA
Apt 108 FREDDIE L TROUPE
Apt 102 KARINA HERNANDEZ
Unit 51 YESICA ALVAREZ
CHERYL FERRARACCIO
VICTORIA PYLE
Apt 105 LINDSEY M KRICK

3RD AVE E

2014 (cont.)

Cole Information

805 Apt 101 TASHIKI L COCHRAN
905 Apt 201 TASHA L REYNOLDS
JOSE LOPEZ
Apt 105 DONNA M HALL
Apt 204 MINEQUE DENIS
Apt 106 TONY L HOLLOMAN
Apt 207 TRACEY L STOVALL
Apt 205 ROSEBUD O JAMES
Apt 202 LUC PIERRE
Apt 102 PAUL ALESSI
Apt 107 SHANTEANN M LEWIS
909 Apt 202 HOLLY COBB
Apt 208 PIERRE ROUCHON
Apt 201 RAMON G GONZALEZ
Apt 102 ALICIA WHITE
Apt 101 CASSANDRA SIMS
PATRICK MCCUISTON
JONATHAN RIVERA
JAMES ROBINSON
Apt 204 JAMES FERREULL
Apt 107 BRENDA D WALKER
Apt 206 HEATHER FOY
Apt 108 LIZET RAMIREZ
Apt 205 KENYATTA CARTER
1701 EDUCATIONAL CONSULTANTS CONSORTIUM I
1706 LEON SIMPSON
1711 PEDRO GARCIA
1718 LORI A CUMMINGS
1806 VANESSA M RUSSELL
1811 WILLIE J BROWN
1812 EMERGENCY A4U LOCKSMITH
SYLVESTER BROOKS
1815 CEDRIC POLITE
1910 KIMBERLY E WATKINS
1912 ALEX MCCALL
1918 OCCUPANT UNKNOWN
2005 JOHNNY W POLLARD
2006 DENNIS I BYRD

FINDINGS

3RD AVE E

2014 (cont.)

Cole Information

2011 JAMES D MACON
2012 SONORA G HARVEY
2108 LEOLA M BURNEY
2112 ANNA GAYLE RESOURCE CENTER
2113 EARL FRANKLIN
SHERRY JENKINS
JASON R WARREN
2209 DAVIS SHANNON
2211 PENTACOSTAL OF FAITH CHURCH
2412 MAXINE W ISOM
2507 ROOSEVELT JOHNSON
2509 WALTER STANFORD
2511 KEITH L JOHNSON
2512 CHARLIE MILLER
2515 OCCUPANT UNKNOWN
2517 CHRISTOPHER GREEN
2518 ERNEST HARRINGTON
2602 RUDOLPH PRESHA
2603 SHENIKCA D WRIGHT
2605 OCCUPANT UNKNOWN
2609 OCCUPANT UNKNOWN
2611 DORIS M WASHINGTON
2616 STACEY O STEWART
2617 OCCUPANT UNKNOWN
2704 IDA B WASHINGTON
2705 OCCUPANT UNKNOWN
2706 OCCUPANT UNKNOWN
2711 LUVETTA R PAYTON
2712 SHARON Y ANDERSON
2715 JESUS R CERDA
2719 PATRICIA L MERRITT
2805 BROOK WASHINGTON

3RD AVE E

2014

Data Axle

1912 Unit F BRIDGE OF HOPE MNATEE CNTY INC

3RD AVE E

2010

Cole Information

705 Apt 108 JUAN RAMOS
Apt 207 ELRIC MOORE
DESHONDER JONES
TERICA JOHNSON
MAGALI AGUILERA
LATOYA EDWARDS
KIESHA BROWN
MILAGRO GULLETT
805 Apt 106 PEDRITO B ROBLES
ANGEL A MELINDEZ
CHUCK MORROW
JAY RITE
Apt 105 KELLY QUILLIN
Apt 101 STEPHEN C LEE
905 Apt 201 GODFREY WILLIAMS
S MEAD
LANCHA RAHMING
SANDRA KRICK
MICHAEL A WALKER
LATASHA LOWE
DAMIRA CRAWFORD
MICHAEL FILSON
Apt 204 MINEQUE DENIS
Apt 106 AJ J HOLLOMAN
Apt 207 TRACEY L STOVALL
Apt 202 JOWANNA J WEST
Apt 104 LANIECE DIXON
909 Apt 106 REGINA E PORTER
Apt 202 JUAN C GOMEZ
Apt 208 MARTHA MORALES
Apt 102 DEBORAH SUTTER

FINDINGS

3RD AVE E

2010 (cont.)

Cole Information

909 M HIGSON
SHEREE WILLIAMS
MICAELA CHAVEZ
Apt 104 VINCENT L GOODE
Apt 206 BARBARA A LUNDBERG
Unit 1 JAMES FERREULL
Apt 108 LIZET RAMIREZ
Apt 205 LEONDA E ANDERSON
1706 OCCUPANT UNKNOWN
1711 PEDRO GARCIA
1712 CHARLES E JONES
1806 CAMIL GLIDEWELL
1811 WILLIE J BROWN
1812 DANA L BROOKS
1815 CEDRIC POLITE
1910 KIMBERLY E WATKINS
1912 BRUNO CERISIER
1918 OCCUPANT UNKNOWN
2005 CHARLOLETTE A WILLIAMS
2006 DENNIS I BYRD
2011 JAMES D MACON
2012 ERIKA G HARVEY
2104 JONATHAN RANDALL
2108 OCCUPANT UNKNOWN
2209 JAMES J WILLIAMS
2211 PENTECOSTAL OF FAITH CHURCH
2412 MAXINE W ISOM
2503 HENRY J ANDERSON
2507 QUINLIN JOHNSON
2515 OCCUPANT UNKNOWN
2517 OCCUPANT UNKNOWN
2518 ERNEST L HARRINGTON
2602 RUDOLPH PRESHA
2603 OCCUPANT UNKNOWN
2609 OCCUPANT UNKNOWN
2611 DORIS M WASHINGTON
2616 YVONNE L STEWART
2617 OCCUPANT UNKNOWN

3RD AVE E

2010 (cont.)

Cole Information

2704 DAREN E WASHINGTON
2705 RICHARD D ADAMS
2706 G SMITH
2711 LUVETTA R PAYTON
2712 CHARLIE ANDERSON
2715 JESUS R CERDA
2719 WILNER MARCELIN
2805 JENNY L WILLIAMS

3RD AVE E

2005

Cole Information

705 Apt 106 SUREDALE THOMAS
Apt 202 GLORY J LAW
Apt 207 BALINDA J MAYS
TIERRA COTTON
ANA GARCIA-HURTADO
LATOYA EDWARDS
HOPE BOLT
KIESHA BROWN
BARBARA VOHRINGER
R LOUIS
DESHONDER JONES
F FLEMING
JAMES ISZA
VELETA DEWALT
G WRIGHT
THERA MILLER
CAMELIA DAVIS
SONIA DIAZ
Apt 105 RONNETTE T SHANNON
Apt 206 SAMANTHA Y CHRISTIAN
805 Apt 207 MANDI L KISSANE
Apt 102 ELVA HERNANDEZ
TRACI TOBIAS
M E DORMAN

FINDINGS

3RD AVE E

2005 (cont.)

Cole Information

805	ANGEL MELINDEZ CHRISTOPHER MONTPLAISIR AWANDA RANDLA JOHONA KNIGHT RUTH BAYLES WALTER GUYTON D GRIFFIN CARLA MAYS ENJOLI MARLEY Apt 101 TRACI A LEE Apt 208 MICHAEL BUSTLE
905	MONICA COUNCE LATASHA LOWE MARIA D LOZOYA XIANG G WANG MELVIN ORTIZ JEREMY BUCHMAN ANITA HERRERA CLEATE R WILSON E WILLIAMS DANIEL POSADA TAMARA DUBOIS AMILCAR DELEON VICTORIA DINARDO MARCELO SPRUNG CALVIN R PRINCE TAKESHIA SHANNON JORGE RAMIREZ MARSHALL DEGREE Apt 105 DONNA M HALL Apt 204 MINEQUE DENIS Apt 202 KATHY C MURPHY Apt 102 HECTOR MONSIBAIS
909	Apt 201 MARIA C GARZA Apt 102 GAYLEE STEELE Apt 105 JEFFREY A WAITERS Apt 101 CASSANDRA SIMS ANTONIA J NELSON

3RD AVE E

2005 (cont.)

Cole Information

909	L A MOORE PAUL VAUGHN J OWENS ANA ALMODOVAR ANA ALMODOBAR MARIA ALANIZ M HIGSON A ADDERLEY MATTIE GREEN LUIS CARABALLO Apt 107 BRENDA D WALKER Apt 206 STEVEN G LUNDBERG Unit 1 JAMES SHIPMAN Apt 108 MARIA CIENFUEGOS
1701	ANN & REYNARD DAY CARE CENTER
1706	OCCUPANT UNKNOWN
1711	PEDRO GARCIA
1712	CHARLES E JONES
1718	ASHA WARD
1806	MILDRED ANDERSON
1811	WILLIE J BROWN
1812	SYLVESTER BROOKS
1815	CEDRIC POLITE
1912	OCCUPANT UNKNOWN
1914	OCCUPANT UNKNOWN
1916	OCCUPANT UNKNOWN
1918	OCCUPANT UNKNOWN
2005	JOHNNY W POLLARD
2006	DENNIS I BYRD
2011	JAMES D MACON
2012	SONORA G HARVEY
2104	YVETTE T PETERS
2108	ALFRED E WAITERS
2112	NAMAGAYLE SENIOR CENTER MANATEE OPPORTUNITY COUNCIL
2113	MARCOS CORREA
2209	ERNEST BELL
2211	PENTECOSTAL OF FAITH CHURCH

FINDINGS

3RD AVE E

2005 (cont.)

Cole Information

2412 MAXINE ISOM
2503 HENRY J ANDERSON
2507 CARRIE M JOHNSON
2511 OCCUPANT UNKNOWN
2512 OLIVIA MILLER
2515 OCCUPANT UNKNOWN
2518 ERNEST L HARRINGTON
2602 RUDOLPH PRESHA
2603 TIKI S WASHINGTON
2605 SUSIE M BYNUM
2609 OLA MAY
2611 DORIS M WASHINGTON
2616 YVONNE STEWART
2704 DAREN E WASHINGTON
2705 CHARLENE E ADAMS
2706 FLOYD FREEMAN
2711 KATRINA ROSS
2712 CHARLIE ANDERSON
2715 ALPHONSO CHANDLER
2719 GUILLERMO HERNANDEZ-GALVAN
2805 REGINALD WILLIAMS

3RD AVE E

2005

Data Axle

2509 GANT'S TUTORING SVC

3RD AVE E

2000

Cole Information

705 Apt 107 TALITA J FELTON
Unit 10 JAMI K HARRINGTON
EFRAIN ALVERIO
R HARMON
R BARRAZA

3RD AVE E

2000 (cont.)

Cole Information

705 GLORIA LAW
J MORRIS
MARY J LONG
JAVIER LOZANO
MARIA E DUVAL
GLORIA JOHNSON
D NEENAN
F FLEMING
805 Apt 106 ANDRICA YOUNG
LUCIANA SYLVAINS
JASON SIKES
ANGEL MELINDEZ
KENNETH R GREEN
905 FELIX CENTENO
JUAN ZAMARRIPA
SUSAN PRATER
P E JOHNSON
Apt 108 BELINDA M WAITERS
Apt 208 PATRICK F MARTIN
Apt 104 NATASHA N CLEMONS
909 Apt 105 TRACI M SAMANO
Apt 105 TRACI S REAVES
EVANS OCTAVIA
C CARLTON
L BELVIN
1701 ANN & REYNARD DAY CARE CENTER
1706 OCCUPANT UNKNOWN
1806 LUELLA S MARTIN
1811 WILLIE J BROWN
1812 OCCUPANT UNKNOWN
1910 Unit 252 EVELYN SHANNON
1912 OCCUPANT UNKNOWN
1916 OCCUPANT UNKNOWN
1918 OCCUPANT UNKNOWN
2005 FANNIE L POLLARD
2006 OCCUPANT UNKNOWN
2011 JAMES MACON
2012 SONORA G HARVEY

FINDINGS

3RD AVE E

2000 (cont.)

Cole Information

2112 MANATEE OPPORTUNITY COUNCIL
 2503 HENRY ANDERSON
 2507 CARRIE M JOHNSON
 2509 OCCUPANT UNKNOWN
 2511 LATRICE L BENNETTE
 2512 OCCUPANT UNKNOWN
 2518 VIVIAN HARRINGTON
 2602 DELORES F MANNING
 2603 OCCUPANT UNKNOWN
 2605 SUSIE M BYNUM
 2607 OCCUPANT UNKNOWN
 2609 OLA MAY
 2611 DORIS WASHINGTON
 2616 OCCUPANT UNKNOWN
 2704 IDA B WASHINGTON
 2705 OCCUPANT UNKNOWN
 2711 LUVETTA R PAYTON
 2712 SHARON Y ANDERSON
 2715 ROSE CHANDLER

3RD AVE E

1995 (cont.)

Cole Information

2011 MACON, JAMES
 2012 HARVEY, SONORA G
 2503 ANDERSON, C
 2507 JOHNSON, CARRIE M
 2509 OCCUPANT UNKNOWN
 2511 MOONEY, SHIRLEY M
 2512 MILLER, OLIVIA
 2518 HARRINGTON, VIVIAN
 2603 MOORE, CORINE
 2605 BYNUM, SUSIE M
 2609 OCCUPANT UNKNOWN
 2611 WASHINGTON, DORIS
 2616 OCCUPANT UNKNOWN
 2704 MOONEY, VELMA
 2705 ADAMS, JERRY
 2711 PAYTON, LUVETTA R
 2712 OCCUPANT UNKNOWN
 2715 CHANDLER, A

3RD AVE E

1995

Cole Information

1701 ANN & REYNARD DAY CARE CTR
 1712 WAITERS, DARREN
 1718 OCCUPANT UNKNOWN
 1806 MARTIN, H L
 1811 BROWN, WILLIE J
 1812 OCCUPANT UNKNOWN
 1817 OCCUPANT UNKNOWN
 1910 Unit 252 SHANNON, EVELYN
 1912 SHANNON, EVERETT B
 1916 OCCUPANT UNKNOWN
 1918 WATERS, LEE A
 2005 POLLARD, FANNIE L
 2006 BYRD, DENNIS

3RD AVE E

1992

Polk

1701 ANN-N REYNARD DAY CARE
 CENTER 729-3015
 1712 Randolph Anthony L [2]
 1718 Kelly Govan Jr & Mary [9]+ ©
 722-2093
 • 18TH ST INTERSECTS
 1806 Martin Luella S [9]+ © 722-1075
 1811 Brown W James & Carrie [9]+ ©
 722-3718
 Brown Andrea 722-3718
 1812★Brooks Sylvester & Linda
 722-8111
 1815-1817 Vacant (2 Hses)

1910 Shannon Evelyn E [9]+ © 722-2858
 1911 Vacant
 1912★Shannon Everett B 722-6801

FINDINGS

3RD AVE E

1992 (cont.)

Polk

Wright Booker T 722-6801 Safold Murray 722-6801
1918★Nelson C W • 20TH ST INTERSECTS 2005 Johnson Ervin & Fannie L [2] © 722-1582 2006 Byrd Dennis III & Linda [2] 2011 Macon James Jr [9]+ © 722-1537
1918 Vacant

3RD AVE E

1987

Polk

2603 Eshleman Morris L
1701 Reynard Ann-N Day Care Center 729-3015 1712 Lang Jean E Mrs © 1718 Kelly Govan © 722-2093 18TH ST INTERSECTS 1806 Martin Mathew M Rev 722-1075 1811 Brown W James 722-3718 1812★Brooks Sylvester 722-8565 1815 Velez Neris 729-3769 1817 Colon Josephine
1910 Shannon Evelyn E Mrs © 722-2858 1911 Vacant 1912 Shannon Everett B © 722-6801
1918 Jackson Willie ©
2005 Pollard Dock © 722-1582 2011 Macon Jo Ethel Mrs © 722-1537 21ST ST INTERSECTS 2108 Waiters Peter 2112 Williams Earline Mrs © 722-1381 2113 Isom Pearl Mrs © 2209 Bell Mary Mrs ©
2011 Macon Joe E ©

3RD AVE E

1985

Polk

061630 1701★Ann & Reynard Day . . . 729-3015
1718 Govan Kelly . . . 65 722-2093
1806 H L Sylva Martin . . . 78 722-1075 Rev M M Martin . . . 722-1075
1811 Willie James Brown . . . 64 722-3718
1815 Ada Colon . . . 80 729-3769
1818 . . . NP
1910 Evelyn Shannon . . . 71 722-2858
1912 Everett B Shannon . . . 71 722-6801
2005 Fannie Lou Pollard . . . 72 722-1582
2011 James Macon . . . 60 722-1537
2108 . . . NP
2112 E Williams . . . 64 722-1381
2412 Maxine Isom . . . 68 722-4909 Minnie Wiggins . . . 68 722-4909
2503 Catherine Anderson . . . 83 722-0422
2505 Peter McPherson . . . 83 729-3688
2507 Gursham E Gray . . . 729-7139 Carrie Mae Johnson . . . 78 722-7185
2511 S M Foster . . . 729-3714
2515 2603 . . . NP
2605 S M Bynum . . . 80 722-5167
2609 Rendy Mays . . . 73 722-9694
2611 Doris Washington . . . 60 722-5575
2704 Eddie Washington . . . 71 722-1663 I Bell Washington . . . 71 722-1663
2706 T K McClendon . . . 83 722-5247
2712 R S Williams . . . 722-6035

3RD AVE E

1983

Polk

1701 Reynard Ann-N Day Care Center 729-3015 1712 Lang Jean E Mrs © 1718 Kelly Govan © 722-2093 18TH ST INTERSECTS 1806 Martin Mathew M Rev 722-1075 1811 Brown W James © 722-3718 1815★Velez Neris 729-3769 1817 Colon Josephine
1910 Shannon Evelyn E Mrs © 722-2858 1911 Moore Walter ©

FINDINGS

3RD AVE E

1983 (cont.)

Polk

1912 Shannon Everett B © 722-6801

1918 Vacant

2005 Pollard Dock © 722-1582
2011 Macon James © 722-1537

2108 Waiter Peter
2112 Williams Earline © 722-1381
2113 Isom Pearl © 722-8050
No Return
2209 Bell Mary Mrs © 729-2278

3RD AVE E

1978

Polk

1711 Lang Jean E Mrs ©
1718 Kelly Govan © 722-2093

1806★Martin Mathew M Rev 722-1075
1811 Brown Mattie Mrs © 722-3718

1812 Donovan Leona
1813 Pauley Robt
1815 Oates James © 729-2222
1817 Taylor Wm

1910 Shannon Ernest © 722-2858
1912 Shannon Everett B © 722-6801

1917 Splars Curtis

2005 Pollard Dock © 722-1582
2011 Macon James © 722-1537
2012 Cook Janet L Mrs
21ST ST INTERSECTS
2112 Williams Earline © 722-1381
2113 Isom Pearl © 722-8050
22D ST INTERSECTS
2209 Bell Mary Mrs © 729-2278

3RD AVE E

1954

Polk

2704 Transients

FINDINGS

3RD AVE W

2024

Cole Information

1010 LASHAWNTE LEE

3RD AVE W

2000

Cole Information

1020 OCCUPANT UNKNOWN

3RD AVE W

1995

Cole Information

1020 HADLEY, MABEL

3RD AVE W

1992

Polk

1020 Hadley Mable B 9+ © 722-1339
Brown Annie 722-1339

3RD AVE W

1985

Polk

903 ★ Bakers Paint & Body . . . 722-1000
1020 Mabel Hadley . . . 66 722-1339
1022 NP
1108 George Evans . . . 77 722-1679

3RD AVE W

1929

Other Publisher

1004 *Conley Wm
1007 *Peoples Mozelle
1020 *Hadley H B
1022 Jones Jeff

FINDINGS

4TH AVE E

2024

Cole Information

2204	DDERRICK R WILLIAMS
2205	MARTHA J COLLINS
2208	FRANKIE L FREEMAN
2211	EMMANUEL HARRISON
	CHESTER THOMAS
	DAVID POWELL JR
	CHARLES E LOMAX
	IRONE JACKSON SR
2212	A&S Marketing Llc
	LEROY D BOSTIC
	TIARA ACKERMAN
2215	JEREMY ZIEMBA
	YARIMAR WILSON
	DENNIS HUGHES
2218	BEVERLY BOSTIC
2308	DWAIN GILLIAN
	EMANUEL G PURVIS
	HORACE L WATKINS
2311	HAYWOOD L DUVAL
2312	JOSE GAMERO
2316	Ministrio Intrncnl Sndad Y Vi
	VICTOR M MIRAIIDA-DIAZ
2320	JUANA M LOPEZ
	MICHAEL MANN
2410	Mount Raymond Baptist Ch Inc
2411	DEANNA HOWELL
2502	VAUGHNO GOODE
2505	WILLIE J LAWSON JR
2509	Db Mobile Detailing Llc
	BETTIE L WIGGINS
	WILLIE C WIGGINS
2517	RONNIE WILLIAMS
2607	RAUL SANCHEZ
2611	Custom Cashflow Connections
	LORRAINE COLLINS

4TH AVE E

2022

Cole Information

2204	Dderrick R Williams
2205	James W Wadley
2208	Frankie L Freeman
2212	Beverly J Williams
2215	Yarimar Wilson
	Jeremy Ziemba
	Dennis Hughes
2218	Beverly Bostic
2308	Dwain Gillian
	Emanuel G Purvis
	Horace L Watkins
2311	Haywood L Duval
2312	Kathya Balza
	Jose Gamero
2316	MINISTERIO INTERNCNL SANIDAD
	Victor M Miraida-Diaz
2320	Juana M Lopez
	Michael Mann
	Kimberly Mann
2410	MOUNT RAYMOND BAPTIST CHURCH, INC
	MELODY OF PRAIS E WORSHIP
2501	Sheila D Roundtree
2502	Vaughno Goode
2505	Willie J Lawson JR
2509	Bettie Wiggins
2517	Ronnie Williams
2611	Lorraine Collins

4TH AVE E

2017

Cole Information

2204	JATORRION WILLIAMS
2208	LETHA M WILLIAMS
2211	EMMANUEL HARRISON
	BILLY E SPEARMON
	CHESTER THOMAS

FINDINGS

4TH AVE E

2017 (cont.)

Cole Information

2212 GARY WILLIAMS
2218 BEVERLY J BOSTIC
2304 E PURVIS
2308 DWAIN GILLIAM
2311 HAYWOOD L DUVAL
2312 MANO LAURENT
2316 MINISTERIO INTERNCNL SANIDAD
NANCY DIAZ
2410 MT RAYMOND BAPTIST CHURCH
2411 JOHNNY T MORELAND
2501 ORETHA ROUNDTREE
2502 VAUGHNO C GOODE
2505 WILLIE J LAWSON
2509 DB MOBILE DETAILING LLC
WILLIE C WIGGINS
2517 I CRAWFORD-MANN
2607 HUBERT WASHINGTON
2611 CUSTOM CASHFLOW CONNECTIONS
LORRAINE D COLLINS

4TH AVE E

2014

Cole Information

2204 JATORRION WILLIAMS
2208 LETHA M WILLIAMS
2211 JUSTIN A STEPHENS
ROBERT L BELL
2212 GARY WILLIAMS
2213 OCCUPANT UNKNOWN
2215 OCCUPANT UNKNOWN
2218 DOROTHY J BUCKLEY
2304 E PURVIS
2308 JOYCE PORTER
2311 HAYWOOD L DUVAL
2312 MANO LAURENT
2316 NANCY DIAZ

4TH AVE E

2014 (cont.)

Cole Information

2320 OCCUPANT UNKNOWN
2410 MT RAYMOND MISSIONARY BAPTIST CHURC
2411 JOHNNY T MORELAND
2501 ORETHA ROUNDTREE
2502 VAUGHNO C GOODE
2505 WILLIE J LAWSON
2509 WILLIE C WIGGINS
2517 OCCUPANT UNKNOWN
2607 HUBERT WASHINGTON
2611 SHAYOUN GARVIN

4TH AVE E

2010

Cole Information

2204 INEZ WILLIAMS
2208 LETHA M WILLIAMS
2211 ROBERT L BELL
BILLY E SPEARMON
CONNIE Y SIMMONS
2212 BEVERLY J WILLIAMS
2213 OCCUPANT UNKNOWN
2215 GARY WILLIAMS
2218 DOROTHY J BUCKLEY
2304 OCCUPANT UNKNOWN
2308 JOE E PORTER
2311 HAYWOOD L DUVAL
2312 JEROME R BALZA
2316 VICTOR M MIRAIIDA-DIAZ
2320 WILLIE J WEEMS
2411 JOHNNY T MORELAND
2501 SHEILA D ROUNDTREE
2502 VAUGHNO J GOODE
2505 WILLIE J LAWSON
2509 WILLIE C WIGGINS
2517 BETTY J CRAWFORD
2607 HUBERT WASHINGTON

FINDINGS

4TH AVE E

2010 (cont.)

Cole Information

2609 DIETRICK F CRAWFORD
2611 LORRAINE D CRAWFORD

4TH AVE E

2005 (cont.)

Cole Information

2611 MEDICAL BLNG SRVC OF PALMS HA
LORRAINE D COLLINS

4TH AVE E

2010

Data Axle

2410 MT RAYMOND MISSIONARY BAPTIST

4TH AVE E

2005

Cole Information

2204 JESSICA R WILLIAMS
2205 OCCUPANT UNKNOWN
2207 LEATHA WILLIAMS
2211 SUPA RECORDS INC
WILLIE B KNIGHT
2212 BEVERLY J WILLIAMS
2213 MARIE SIMMONS
2215 ASHLEY HOLLOWAY
2218 MARGUERITE M BUCKLEY
2304 OCCUPANT UNKNOWN
2308 JOE PORTER
2311 HAYWOOD L DUVAL
2312 MARCOS R VALLADARES
2316 OCCUPANT UNKNOWN
2404 GEORGE THOMAS
2410 MT RAYMOND MISSIONARY BAPTIST CHURCH
2411 JOHN M HOWELL
2501 SHEILA D ROUNDTREE
2502 VAUGHNO C GOODE
2505 WILLIE J LAWSON
2509 WILLIE C WIGGINS
2517 BETTY J MANN
2607 OCCUPANT UNKNOWN
2609 BETTY J CRAWFORD

4TH AVE E

2000

Cole Information

2205 WILLIE J FURLOW
2207 GARY WILLIAMS
2211 CINDY A KEETON
2212 RENITA A WILLIAMS
2215 OCCUPANT UNKNOWN
2218 OCCUPANT UNKNOWN
2308 JOE PORTER
2311 HAYWOOD DUVAL
2312 GENEVA THOMAS
2320 OCCUPANT UNKNOWN
2404 OCCUPANT UNKNOWN
2408 OCCUPANT UNKNOWN
2410 MT RAYMOND MISSIONARY BAPTIST CHURCH
CARE LINE
MT RAYMOND MISSIONARY BAPTIST CHURCH
PRAYER LINE
MT RAYMOND MISSIONARY BAPTIST CHURCH
OFFICE
2411 JOHN HOWELL
JOHNNY MORLING
2505 L T TEDDER
2509 OCCUPANT UNKNOWN
2517 BETTY J MANN
2607 OCCUPANT UNKNOWN
2609 BETTY J CRAWFORD
2611 L D COLLINS

FINDINGS

4TH AVE E

1995

Cole Information

2207	WILLIAMS, LETHA M
2211	SIMMONS, OSCAR
2212	ANDERSON, MICHAEL
2213	OCCUPANT UNKNOWNN
2215	OCCUPANT UNKNOWNN
2217	JACKSON, JULIA M
2218	WILLIAMS, D J
2308	PORTER, JOE
2311	DUVAL, HAYWOOD
2312	THOMAS, C
2320	OCCUPANT UNKNOWNN
2408	HOWELL, JOHN
2502	GOODE, VAUGHNO
2505	OCCUPANT UNKNOWNN
2509	WIGGINS, WILLIE C
2517	CRAWFORD, BETTY J
2607	OCCUPANT UNKNOWNN
2609	CRAWFORD, BETTY J

4TH AVE E

1985 (cont.)

Polk

2505	Willie C Wiggins	.79	729-3109
2609	S Waiters	▣	729-3741
2707	Marie D. Hopkins	60	722-2430

4TH AVE E

1992

Polk

2509	Wiggins Willie C	2	© 729-3109
------	------------------	---	------------

4TH AVE E

1985

Polk

2207	Letha Mae Williams	.64	722-3325
2211		NP	
2212	D J Williams	.68	722-3543
2217	J M Jackson	.74	722-8126
2218	E W Williams	.74	729-2112
2240		NP	
2308	Joe Porter	.64	722-3349
2311	Haywood Duval	.82	722-6443
2408	John Howell	.72	722-2927
2410	★ MT Raymond Mission		722-7819
2411	C S Gant	▣	729-5803
2505	Willie C Wiggins	.79	729-3109

FINDINGS

5TH AVENUE DR E

2024

Cole Information

2312 STACY B MAYS
2315 St James Ame Church

5TH AVENUE DR E

2022

Cole Information

2312 Stacy B Mays

5TH AVENUE DR E

2017

Cole Information

2312 STACEY L MAYS
2316 CHATIA N JAMES

5TH AVENUE DR E

2014

Cole Information

2312 OLLIE V JOHNSON
2316 CHATIA N JAMES
2319 GREGORY JACKSON

5TH AVENUE DR E

2010

Cole Information

2312 OLLIE V JOHNSON
2315 ST JAMES AME CHURCH
2316 GEORGE H JAMES
2319 BRISA SAYAZ

5TH AVENUE DR E

2005

Cole Information

2312 OLLIE V JOHNSON
2315 SAINT JAMES AME CHURCH
2316 BARBARA J JAMES

5TH AVENUE DR E

2000

Cole Information

2312 OLLIE V JOHNSON
2315 ST JAMES AME CHURCH
2316 BARBARA J JAMES
2319 OZIE WADE

5TH AVENUE DR E

1995

Cole Information

2312 JOHNSON, OLLIE V
2315 ST JAMES AME CHURCH
2316 OCCUPANT UNKNOWNN
2319 OCCUPANT UNKNOWNN

5TH AVENUE DR E

1985

Polk

2303 John L Bell 72
2312 Ollie V Johnson 65 722-2951
2315★ St James AME Chrch 78 722-4990
2316 M Randall 78 722-6452
2320 S M Dixon 72 722-2951

FINDINGS

7TH ST DR E

2014

Cole Information

203 107 CHARLES D CHANEYFIELD

7TH ST DR E

2005

Cole Information

203 107 DAVID L HUNT
307 JULIAN ORTIZ

FINDINGS

7TH AVE E

2024

Cole Information

1411 JUDY A ORR
1412 SANDRA WILLIAMS
1415 TWYLA W SCOTT
1416 Williams Win Door Slutions Llc
Her Lash Brand Llc
EMILY L HUGHES
1419 Evaristo J Vazquez
EVARISTO J VAZQUEZ
1420 ANDRES WALLE
1423 RICHARD P HARBER
1503 RHONDA J TAYLOR
1504 JAMES E POOLE
1507 MARIA A SANCHEZ
1508 FRANCISCO ARROYO
1511 MARGARITA ORTIZ
1512 BETTY J WOODSON
1515 PAULETTE WASHINGTON
1516 EARL N KING
1519 Ct Windows
LOLITA WILLIAMS
1520 EVELYN K HARRIS
1523 EARL WRIGHT

7TH AVE E

2022

Cole Information

1412 Parthenia V Lee
1419 LAWN TECH & HANDYMAN SERVICES
1420 Benny Crosby
1423 Richard P Harber
1503 ALLY & CICIS LLC
1504 James E Poole
1507 Maria A Sanchez
1516 Earl N King
1519 Lolita Williams
1520 Evelyn K Harris

7TH AVE E

2022 (cont.)

Cole Information

1523 Earl Wright

7TH AVE E

2017

Cole Information

1411 LEON ORR
1412 SANDRA A WILLIAMS
1415 EMANUEL J SCOTT
1416 CHRISTOPHER L HARRINGTON
1419 LAWN TECH & HANDYMAN SERVICES
LOUIS A VAZQUEZ
1423 MICHELE V HARBER
1424 LEVERNE C MCCANTS
1503 RHONDA J TAYLOR
1504 JAMES E POOLE
1507 MARIA E SANCHEZ
1508 FRANCISCO N ARROYO
1511 MARGARITA ORTIZ
1512 BETTY J WOODSON
1515 PAULETTE WASHINGTON
1516 EARL N KING
1519 CT WINDOWS
1520 MITCHELL B LOWELL
1523 VICKIE L PEARCE

7TH AVE E

2014

Cole Information

1411 LEON ORR
1412 JESSIE WILLIAMS
1415 EMANUEL J SCOTT
LUZ M BLACKBURN
1416 CHRISTOPHER L HARRINGTON
1419 LOUIS A VAZQUEZ
1423 RICHARD P HARBER

FINDINGS

7TH AVE E

2014 (cont.)

Cole Information

1424 LEVERNE C MCCANTS
1503 CORBET J TAYLOR
1504 JAMES E POOLE
1507 MARIA E SANCHEZ
1508 ALICIA PLANCARTE
1511 ALONZO L STEVENSON
1512 BETTY J WOODSON
1515 TANYA BRULGEMER
1516 EARL N KING
1519 LOLITA W WILLIAMS
1520 LOCKS & LOCKSMITHS SERVICE
ERNEST KELLY
1523 VICKIE L PEARCE

7TH AVE E

2005

Cole Information

1411 JUDY ORR
1412 DALE A RHOADES
1415 MURIEL SCOTT
1416 CHRISTOPHER L HARRINGTON
1419 TERRI H HARBER
1420 LEON CROSBY
1423 RICHARD P HARBER
1424 LEVERNE C MCCANTS
1503 OCCUPANT UNKNOWN
1504 JAMES E POOLE
1508 SIDRONIO ARROYO
1511 ARNOLD A NELSON
1512 BETTY J WOODSON
1515 PAULETTE WASHINGTON
1516 EARL N KING
1519 STACY L HORNES
1520 ERNEST KELLY
1523 RICK PEARCE

7TH AVE E

2010

Cole Information

1411 LEON ORR
1415 TWYLA G JOHNSON
1416 CHRISTOPHER L HARRINGTON
1419 EVARISTO J VASQUEZ
1420 S WILKINSON
1423 RICHARD P HARBER
1424 LEVERNE C MCCANTS
1503 RHONDA J TAYLOR
1504 JAMES E POOLE
1507 MARIA A GONZALEZ
1508 RAMIRO M ARROYO
1511 ALONZO L STEVENSON
1512 BETTY J WOODSON
1515 PAULETTE WASHINGTON
1516 EARL N KING
1519 STACY L HORNES
1520 ERNEST KELLY
1523 RICK PEARCE

7TH AVE E

2000

Cole Information

1411 S MURRAY
1412 OCCUPANT UNKNOWN
1415 SONIA CORA
1416 C HARRINGTON
1419 E J VASQUEZ
1420 LEON CROSBY
1423 OCCUPANT UNKNOWN
1424 PEARLY MCCANTS
1503 OCCUPANT UNKNOWN
1504 JAMES E POOLE
1507 OCCUPANT UNKNOWN
1508 OCCUPANT UNKNOWN
1511 JACKIE Y NELSON
1512 BETTY WOODSON

FINDINGS

7TH AVE E

2000 (cont.)

Cole Information

1515 P WASHINGTON
 1516 EARL N KING
 1519 OCCUPANT UNKNOWN
 1520 E KELLY

7TH AVE E

1995

Cole Information

1411 MURRAY, S
 1412 OCCUPANT UNKNOWNN
 1415 OCCUPANT UNKNOWNN
 SMITH, KENNETH T
 1416 HUGHES, EMILY L
 OCCUPANT UNKNOWNN
 1419 HARBER, TERRI
 WENDRICK, STEPHEN E
 1420 CROSBY, TANISHA
 1423 OCCUPANT UNKNOWNN
 1424 MCCANTS, PEARLY
 1503 TAYLOR, CORBET
 1504 OCCUPANT UNKNOWNN
 1507 OCCUPANT UNKNOWNN
 1508 ARROYO, RAMIRO
 SZAJNOWSKI, DENNIS A
 1511 EDWARDS, GLORIA
 1512 BROWN, GLENDA A
 1515 WASHINGTON, P
 1516 KING, EARL N
 1519 OCCUPANT UNKNOWNN
 1520 KELLY, E
 1523 BERRY, RICHARD

7TH AVE E

1992

Polk

1411 Not Verified
 1412 Johnson Christine M [2]
 1415 Vacant
 1416 Hughes Emily [2] ©
 1419 Vacant
 1420-1423 Not Verified (2 Hses)
 1424 Mays Pearlie [2] © 722-7312
 1503 Not Verified
 1504 Poole Jas [2]
 1507 Silva [2]
 1508 Arroyo Ramiro [4] © 722-0806
 1511 Lowe [2]
 1512 Not Verified
 1515 Washington [2]
 1516 Not Verified
 1519 Villarreal Danl A [4] ©
 1520 Kelly Evelyn [4] © 722-5160
 1523 Not Verified

7TH AVE E

1987

Polk

1411★Shannon B L 722-2192
 1415★Blackburn Maria winter res ©
 722-5016
 1508★Arroyo Ramito © 722-6557
 1515★Washington winter res © 729-7380
 1519★Villarreal Danl A 722-4887
 1520★Kelly Evelyn © 722-5160

7TH AVE E

1939

Polk

1512 Eskew Paul T

1516 DeLoach John

FINDINGS

7TH AVE E

1936

Polk

1509 First Baptist Tabernacle
1516 Knellinger Clarence M

7TH AVE E

1931

Polk

1504 Fickling Jas B
1509 First Baptist Tabernacle
1516 Tucker Hardie W

FINDINGS

7TH ST DR E

2024

Cole Information

203 SHEMIKCA D WRIGHT
KEVIN O QUINONES
CHRISTELA ARTHUS
MICHEAL A WELCH
SHAKINA CAMPBELL
ROSA L SALTO
BELINDA MC NAIR
HORACE A GRAHAM
TIARA D WILLIAMS
BRITTNEY L SANDERS
Kenya Lemus
DALE L HILL
DANIEL LOLLEY
DONALD L ROBERSON
SHENEA T LEWIN
CHARLENE DEJESUS
LOUISE M CHANEYFIELD
VICTOR M SANTIAGO
JOSE L MARTINEZ
DONNA PRICE
EDVINSE DIEUDONNE
CATHERINE M LARAME
IVETTE M COLON
MELVIN MELENDEZ
MADISON T SMITH
Cornelius H Mohr
Beatrice Turrubiardez

7TH ST DR E

2022

Cole Information

203 Apt 203 Osweidy M Gomez
Apt 203 Belinda McNair
Apt 201 Daniel Lolley
Apt 201 Terrie L Fetters
Apt 201 Salomon Acevedo

7TH ST DR E

2022 (cont.)

Cole Information

203 Apt 201 Melvin Melendez
Apt 102 Shakina Campbell
Apt 202 Cornelius H Mohr
Apt 202 Joshua A Brooks
Apt 202 Beatrice Turrubiardez
Apt 107 Louise M Chaneyfield
Apt 108 Edvinse Dieudonne
Apt 307 Horace Graham
Apt 208 Nya Edwards
Apt 208 Tiara D Williams
Apt 208 Beatrice Ventura
Apt 208 Ricky N Robles
Apt 204 Aronia D Mosely
Apt 106 Rosa L Salto
Apt 105 Brittney L Sanders
Apt 302 Sonia L Lewis
Apt 206 Maria Demakeas
Apt 101 Dale Hill
Apt 103 Donna Price

7TH ST DR E

2017

Cole Information

203 TRUST CLEANING SERVICE
Apt 205 STEPHANIE HARRIPERSAUD
Apt 203 OSNEIWER J GOMEZ
WILLIAM HEAVENLEIG
CHARNEKIA MATTHEWS
LUIS QUINONES
Apt 102 ALICIA LITTLE
Apt 202 JAMIESHA BARNES
Apt 107 EVAN L CHANEYFIELD
Apt 108 EDVINSE DIEUDONNE
Apt 306 BERNIDA HODO
Apt 307 TAMARA GRAHAM
Apt 208 NYA EDWARDS

FINDINGS

7TH ST DR E

2017 (cont.)

Cole Information

203 Apt 204 VELMA L MOSELY
Apt 303 DANIEL MARTIN
Apt 106 RODLINE ROCQUES
Apt 105 SHIRLEY HILL
Apt 206 MARIA D DEMAKEAS
Apt 101 ROOSEVELT H WASHINGTON
Apt 103 CHARLES L PRICE
Apt 104 VICTOR M SANTIAGO

7TH ST DR E

2010 (cont.)

Cole Information

203 THOMAS F JOHNSON
Apt 202 ERIKA C PENA
Apt 206 MARIA D DEMAKEAS
Apt 103 REGINALD I PRICE
209 CARMEN MAGURNO

7TH ST DR E

2014

Cole Information

203 Apt 205 ALLISON GRANT
Apt 203 BELINDA D MCNAIR
Apt 201 RICHARD MCCORMACK
JAKARI DAVIS
Apt 102 ALICIA LITTLE
Apt 108 EDVINSE DIEUDONNE
Apt 208 TIARA D WILLIAMS
Apt 303 DANIEL MARTIN
Apt 106 ANGELA PINEDA
Apt 206 MARIA D DEMAKEAS
Apt 101 ROOSEVELT WASHINGTON
Apt 103 CHARLES L PRICE
Apt 104 IVETTE M COLON
209 CARMEN MAGURNO

7TH ST DR E

2005

Cole Information

203 Apt 205 DARRELL E BURTON
SERVANDO GARCIA
RYAN GRIFFIN
BRENDA WARRICK
JANICE WOOD
JENEA WILSON
ZAKIYYAH WILLIAMS
H HARVEY
LAWANDA M HENDERSON
ANGELA BURKHOLDER
ERIKA HERRERA
SHAKINA CAMPBELL
AVERY RAHMING
TAMARA REID
TOD CRISS
FABIAN FARRIOIO
FABIAN FABRICIO
JOAN E SHEPPARD
GARY SHETENHELM
Apt 102 KELLI A ZANDERS
Apt 206 MARIA D DEMAKEAS
Apt 104 KRISTY L BURTON
209 CARMEN MAGURNO

7TH ST DR E

2010

Cole Information

203 Apt 203 BELINDA D MCNAIR
Apt 201 MELVIN ORTIZ
RENEE LOWE
CHARLES D CHANEYFIELD
JANICE WOOD

FINDINGS

7TH ST DR E

2000

Cole Information

203 I RAMIREZ
CARMEN LOZOYA
THOMAS F JOHNSON

7TH ST DR E

1985

Polk

061900			
212	James P Parrish	⌘	776-2106
216	Gerald M Mackay	⌘	776-2459

FINDINGS

7TH ST W

2024

Cole Information

120 JANOS GOMBOS
204 Westside Funeral Home Inc
209 Impact Community Church
LLOYD A SMITH

7TH ST W

2010

Cole Information

130 CHRISTOPHER R MARRINER
204 WESTSIDE FUNERAL HOME
209 LEAH SHINOLSER
210 SICKLE CELL ANEMIA FOUNDATION

7TH ST W

2022

Cole Information

120 GB IMPEX INC
204 WESTSIDE FUNERAL HOME
209 IMPACT COMMUNITY CHURCH

7TH ST W

2005

Cole Information

120 THE HANGER
204 WESTSIDE FUNERAL HOME
209 OCCUPANT UNKNOWN
210 CHRIS DURRANCE

7TH ST W

2017

Cole Information

120 GB CULTURED STONWORKS FLA LLC
209 DONNIE W SHINHOLSER

7TH ST W

2000

Cole Information

203 S GIBSON
Unit 105 CARMEN M LOZOYA
204 PALMETTO FUNERAL HOME
210 J DURRANCE
1306 K E CHASE

7TH ST W

2017

Data Axle

204 WESTSIDE FUNERAL HOME

7TH ST W

1995

Cole Information

120 AMERICAN LEGION NORTH MANATEE
204 PALMETTO FUNERAL HOME
MOULD, EUGENE A III
210 CHANDLER, BRAD R
212 OCCUPANT UNKNOWN
1306 JOSEPH W AMORY

7TH ST W

2014

Cole Information

204 WESTSIDE FUNERAL HOME
209 OCCUPANT UNKNOWN

FINDINGS

7TH ST W

1992

Polk

204 PALMETTO FUNERAL HOME
722-7704
Mould Eugene A III & Stacy B ② ©
722-8194
Probst Jeffrey L & Katherine ③
209 CHURCH OF GOD 722-2807
210★Chandler Brad 722-8465

121

7TH ST W

1987

Polk

204 Palmetto Funeral Home 722-7704
★Watkins David G
209 Church Of God 722-2807
210 Vacant

1306 Amory Joseph W Jr Rev 722-8792

7TH ST W

1985

Polk

061920
120★Daves Restaurant 722-0424
204★Palmetto Crematory 722-7704
★F Home Palmetto 722-7704
½Garry I Skene 82 722-8834
210 Joseph M Fahey 81 729-4487
220★Palmetto Animal 722-2456

1304 Steve O'Brien 722-7700
1306 Rev Joseph W Amory 80 722-8792
1325 80 722-2251

7TH ST W

1983

Polk

204 Palmetto Funeral Home 722-7704
209 Church Of God
210 Fahey Joseph M 729-4487

1306 Amory Joseph W Jr Rev 722-8792

7TH ST W

1978

Polk

204 Palmetto Funeral Home 722-7704
210★Kanzler Joe 722-8207
211 Church Of God

7TH ST W

1973

Polk

204 Lewers & Shannon Funeral Home
722-7704
210★Crutchfield Ray M 722-2304

7TH ST W

1968

Polk

210 KING W JOE ●

7TH ST W

1964

Polk

210 King W Joe © 722-1269

FINDINGS

8TH AVE E

2024

Cole Information

1411 ROSALIO HERNANDEZ
1415 PAULA SPENCER
1423 CARLOS ANDRADE
1424 MARIA CIENFUEGOS
1505 RAYMOND JOHNSON
CY'KOBÉ JOHNSON
1508 Superior Movers Of Florida
DONNA HUNTER
1511 KAYDIA MARTIN
1512 LEOLA RUSSELL
1515 CAROLYN A BAKER
1516 ANNETTE R TAITE
1520 SHERRY D DEXTER
1523 Perfect Tuch Auto Dtailing Inc
MARTIN S REYNOSO

8TH AVE E

2017

Cole Information

1411 ROSALIO HERNANDEZ
1415 PAULA I SPENCER
1423 RAMIREZ ANDRADE
1424 SUMPTER ELECTRIC INC
KATESHA D LILLY
1504 SANTOS NUNEZ-ALBARRAN
1507 IRENE F CHANDLER
1511 LEONARD G BUCKLEY
1512 BERNARD M RUSSELL
1515 CAROLYN A BAKER
1516 ANNETTE R TAITE
1520 SHERRY D DEXTER
1523 PERFECT TOUCH & AUTO DETAILING
CESAR M NAVARRETE

8TH AVE E

2022

Cole Information

1411 Rosalio Hernandez
1415 Paula Isterling-Spencer
1423 Carlos Andrade
1424 SUMPTER ELECTRIC INC.
1504 Leonardo Hernandez
1505 Raymond Johnson
1511 Leonard G Buckley JR
1512 Leola Russell
1515 Carolyn Baker
1516 Annette S Taite
1520 Sherry D Dexter
1523 PERFECT TOUCH AUTO DETAILING, INC
Cesar Navarrete

8TH AVE E

2014

Cole Information

1411 ROSALIO HERNANDEZ
1415 PAULA I SPENCER
1423 RAMIREZ ANDRADE
1424 LIZET CIENFUEGOS
1501 JOSEPHINE BANAS
1504 SANTOS NUNEZ-ALBARRAN
1505 RAYMOND E JOHNSON
1507 ISAAC CHANDLER
1508 ASHLEY N JOHNSON
1511 KAYDIA MARTIN
1512 BERNARD M RUSSELL
1516 ANNETTE R TAITE
1520 SHERRY D DEXTER
1523 MARTIN S REYNOSO

FINDINGS

8TH AVE E

2010

Cole Information

1411 ROSALIO HERNANDEZ
1415 DAVID W SPENCER
1423 BRITTNEY THOMAS
1424 OCCUPANT UNKNOWN
1504 SANTOS NUNEZ-ALBARRAN
1505 RAYMOND E JOHNSON
1507 ISAAC CHANDLER
1508 ROOSEVELT BROOKS
1511 LEONARD G BUCKLEY
1512 LEOLA RUSSELL
1515 CAROLYN A BAKER
1516 ANNETTE R TAITE
1520 SHERRY D DEXTER
1523 MARIA R REYNOSO

8TH AVE E

2000

Cole Information

1411 WILBERT CLARK
1415 P R MELTON
1423 OCCUPANT UNKNOWN
1424 RONALD SUMPTER
1504 L HERNANDEZ
1505 GEORGE THOMAS
1507 RORESU CHANDLER
1508 DONNA D HUNTER
1511 LEONARD BUCKLEY
1512 BEULAH WILLIAMS
1515 CAROLYN BAKER
1516 R TAITE

8TH AVE E

2005

Cole Information

1411 ROSALIO HERNANDEZ
1415 P R MELTON
1423 CARLOS ANDRADE
1424 RONALD SUMPTER
1504 MAGDALENO BETANCOURT
1505 RAYMOND E JOHNSON
1507 RORESU B CHANDLER
1508 PATRICIA A GISSENDANNER
1511 LEONARD G BUCKLEY
1512 LEOLA RUSSELL
1515 CAROLYN A BAKER
1516 ANNETTE R TAITE
1520 SHERRY D DEXTER
1523 ROSARIO REYNOSO

8TH AVE E

1995

Cole Information

1411 VASQUEZ, YOLANDA S
1415 MELTON, P R
1423 KELLY, MELANIE L
1424 SUMPTER, RONALD
1504 MASIAS, JULIO
1505 JOHNSON, V
1507 MCBRIDE, THELMA
1508 BROOKS, MARY A
1511 OCCUPANT UNKNOWNN
1512 OCCUPANT UNKNOWNN
1515 BAKER, CAROLYN
1516 TAITE, R
1520 OCCUPANT UNKNOWNN
1523 WASHINGTON, DAVID L
LOVE, JANICE L
BAKER, DONALD JR

FINDINGS

8TH AVE E

1992

Polk

1520 U S A MOTORS 723-1925
U S A PAWN 723-2056

1411 Vacant
1412 Mc Cants Thelma [4] © 722-6348
1415 Spencer Tim [2] © 722-7663
1416-1423 Not Verified (3 Hses)
1420 Williams Dorothy [4] © 722-9306
1424 Sumpter Ronald & Cyntia [4] ©
722-5380
1504 Masies Concepcion C [2] © 729-6964
1505 Thomas Vernice [2] © 722-2838
1507 Mc Bride Thelma [4] © 722-8709
1508 Gissendanner [2]
1511 Warner Buckley [2]
1512 Not Verified
1515 Smart Carolyn [2] ©
1516 Not Verified
1520 Dexter Sherry [2] 722-0537
1523 Brice Tonya S [2]

8TH AVE E

1991

Southern Bell

1520 LOPEZ LUIS M HLH

8TH AVE E

1987

Polk

1520 U S A Motors 722-8821
U S A Pawn 723-2056
1521 Vacant

1424★Sumpter Ronald 722-5380
1504★Masias Julio 729-6964

1511★Buckley E 729-6430
1523★Love J 729-7287

8TH AVE E

1983

Polk

1514 Ponce De Leon Apartments
1520 Curl Mobile Homes 722-8422
Riverwalk Crafts & Gifts 722-5185

8TH AVE E

1978

Polk

1500 Vacant

1514 Ponce De Leon Motel
Travel World Inc travel agcy 722-8966
1520 Curl Mobile Homes 722-8422

8TH AVE E

1973

Polk

1500 Horn Woodrow S osteo 722-4528
Florida Osteopathic Medical Association
722-5622

1514 Ponce De Leon Motel 722-4872
★Marlow Bill W
1520 Curl Mobile Homes 722-5700

8TH AVE E

1968

Polk

1421 KING'S DRIVE-IN RESTR
722-3401
1429 PALMETTO TRAILER SALES
722-2182
1500 BIELAT NORBERT L OSTEO
722-4528
HORN WOODROW S OSTEO 722-4528
FLORIDA OSTEOPATHIC MEDICAL
ASSOCIATION 722-5622
1500X WELL CATH MRS

1514 PONCE DE LEON MOTEL 722-2643
MUDD REVA A MRS 722-2643
REECE DELUA E MRS WINTER RES
1520 CURL MOBILE HOMES 722-5700

FINDINGS

8TH AVE E

1964

Polk

1421 King's Drive-In restr 722-3401
1429 Palmetto Trailer Sls 722-2182
1500 Horn Woodrow S osteo 722-4528
 Cunningham E Jane osteo
 722-4528
1505 Palmetto Esso Serv Sta 722-1848
1514 (1614) Ponce De Leon Motel
 722-4143
 Mudd Reva A Mrs © 722-2643
1520 Curls Jack Trailer Sls 722-2723
1522-1622 rear Stanley Margt

8TH AVE E

1959

Polk

1425 Reynolds Hobe Paint & Body
 Shop 3-3064
1427 Roselind's Beauty Shop
1500 Horn Woodrow S osteo 3-7221
1500¹/₂ Hayes Edw F © 5-5161
1507 Harvey Harry H 5-5223
1520 Cream Crop Dairy Farm 5-3331

8TH AVE E

1954

Polk

1425 Vacant
1500^Δ Hayes Edw F jr ©
 ^Δ Horn Woodrow S osteo

8TH AVE E

1950

Polk

1425 Smith Oscar radio repr

8TH AVE E

1945

Polk

1403 Alexander John (c)

1407 Gayle Nathan (c)

8TH AVE E

1945 (cont.)

Polk

1411 Stokes Louvenia (c)

8TH AVE E

1939

Polk

1521 Nocatee-Manatee Crate Co

1403 Walton Dolphus (c)
 Alexander John (c)
1406 Gaylor Elmore (c)
1407 Gaylor Clyde (c)
 Thomas Carl (c)
1411 Brewer Geo (c)
 Stokes Herbert (c)

8TH AVE E

1936

Polk

1521 Manatee Crate Co

8TH AVE E

1931

Polk

1521 Manatee Crate Co

8TH AVE E

1927

Other Publisher

1521 Manatee Crate Co

FINDINGS

8TH ST W

2024

Cole Information

200 DONALD E WILSON
WILLIE W NEWSOME
ELIZABETH LOPEZ
202 JESSICA STELLWAGEN
203 SHAWN M STEBING
204 BRENDA GILMORE
206 JOSUE F AVILA
210 BRIAN S HOPKINS
214 CHRISTINA DABASINSKAS
216 JUAN J CERVANTES
218 MICHAEL TRAN
220 SALVADOR RIOS

8TH ST W

2022

Cole Information

200 Willie Newsome
202 Jessica Stellwagen
203 Vincent E Jeffries
204 Brenda Gilmore
206 Josue F Avila
210 Stephen Rickenbrode
214 Christina Dabasinskas
216 Jack Husted
218 Michael Tran
220 Salvador Rios

8TH ST W

2017

Cole Information

200 JOANNA SMECK
203 SHAWN M STEBING
204 JESSICA BURILL
208 CONNIE GODET
212 THOMAS KALLIGHER

8TH ST W

2017 (cont.)

Cole Information

214 CHRISTINA DABASINSKAS
216 JACK E HUSTED
220 SALVADOR RIOS

8TH ST W

2017

Data Axle

243 SWFL RESIDENTIAL-COML CLEANING

8TH ST W

2014

Cole Information

200 ELVIA L SUAREZ
202 ALONZO W STEVENSON
203 SHAWN M STEBING
204 JASMINE DUVAL
206 DOUGLAS E RUSSELL
208 LATOYA CARLEY
209 OCCUPANT UNKNOWN
210 SCOTT A ANDREWS
212 THOMAS KALLIGHER
214 OCCUPANT UNKNOWN
216 JUAN CERVANTES
218 VICTORIA LINDSEY
220 OCCUPANT UNKNOWN

8TH ST W

2010

Cole Information

202 CARLOS DAVIS
203 SHAWN M STEBING
204 LOIS M LEWIS
206 CHRISTINE PETERSON

FINDINGS

8TH ST W

2010 (cont.)

Cole Information

208 OCCUPANT UNKNOWN
209 OCCUPANT UNKNOWN
210 OCCUPANT UNKNOWN
214 TERRY I BASKIN
216 DESIRE MATTHEWS
218 LATRICE M WILLIAMS
220 OCCUPANT UNKNOWN

8TH ST W

2005

Cole Information

200 MARCO A SUAREZ
202 JUANNA RUIZ
203 SHAWN M STEBING
204 JOSE L VERASTEGUI
206 DOUGLAS E RUSSELL
208 TERRI D CURRY
209 BRADLEY J VEDDER
210 OCCUPANT UNKNOWN
212 RODERICK S WALTON
214 TERRY I BASKIN
216 OCCUPANT UNKNOWN
218 LANCELOT M HYLTON
220 SALVADOR RIOS

8TH ST W

2000

Cole Information

204 K GRANDON
206 LINDA RUSSELL
208 OCCUPANT UNKNOWN
209 EDWARDS L YOUNG
210 SHELTON BRUTON
212 LINDA J YOUNG
214 OCCUPANT UNKNOWN

8TH ST W

2000 (cont.)

Cole Information

216 RAY L BARTELS
218 LANCELO HYLTON

8TH ST W

1995

Cole Information

209 YOUNG, E L

8TH ST W

1992

Polk

202a-208b Vacant (8 Hses)
209 Young Idella N ☎+ ☎ 729-2714
210-210-b Vacant (2 Hses)
212★Waiters Doris 723-3288
Waiters Leslie 723-3288

8TH ST W

1987

Polk

202★Guzman Jorge
202a Vacant
204★Martinez Quadaupe 729-6746
204a Rios Pauline C Mrs 729-7802
206a★Garcia Felix
208a Martines Victor 729-6746
208b★Sanchez Ignacio
209 Young Idella N Mrs ☎ 729-2714
210 Vacant
210a★Bancourt Exaltacion
212 Vacant
214★Carranza Fidel
214a Diaz Thomas 729-8364

FINDINGS

8TH ST W

1985

Polk

202	081990	739 12 101	\$E.	323	
202A	204A	206	208A	NP	324
209	E L Young				325
212	James Alfonso	76	729 - 2714		417
214A		83	729 - 5758		

8TH ST W

1983

Polk

202★	Smith Annie
202a★	Dolson Albert S
204★	Williams Liza M
204a★	Jefferson Clarence E
206a	Edwards Mary A
206b	Rhodes Elimous 722-7928
208a	Leos Enrique M
208b	Garaa Ted 722-0750
209	Young Edw L © 729-2714
210	Vacant
210a★	Edwards Meryice J
212★	Mc Danial Nathan © 729-5804
214	Davis Lillie B

8TH ST W

1978

Polk

202★	Callaway Michelle A 722-5094
202a	Brice Lois
203	Anderson Lee B © 722-7704
204	No Return
204a★	Dawsey Mark 722-4858
206	No Return
	★Pinkney Thos L 722-6533
208	Fuller Mary
208a★	Walker Ann 729-2374
209	Young Edw L © 729-2714
210	Henderson Zelyn
210a	Vacant
212	Staerk Eva N © 722-1208
214★	Smith Rugene
214a★	Poole Hank 722-0290

8TH ST W

1973

Polk

202★	Lang Vesta L
204★	Ryals Randall T 722-8566
	★Horvath Wm J 722-2197
205★	Anderson Lee 722-7704
206	No Return
206a★	Turner Richard P 747-5004
208★	Page Geo K Jr 722-5394
208a★	Polston Melvin H 722-5394
209	Young Edw L ©
210★	Engle E Wayne
212	Staerk Eva N © 722-1208
214★	Harrell Ralph W
214a★	Linderman Ray N

8TH ST W

1968

Polk

209	COMBS JERRY M
212	VACANT

8TH ST W

1964

Polk

209	Young Edw L ©
210	Vacant

8TH ST W

1959

Polk

209	Young Edw E
-----	-------------

8TH ST W

1947

Polk

200△	Nance Robt mach
217	McGee Jas M ©
220△	Cumbee's Garage auto reprs

FINDINGS

9TH AVE E

2024

Cole Information

1423 CONNIE A SCOTT
1424 DAVID CARRILLO
1503 Doll Studio Llc
SHELIA L MCCANTS
1504 ASUNCION C DELEON
1507 KARY T BROWN
1508 LUNDINAL A REID
1511 LARAY PETERSON JR
1512 GARY T PETERSON
1515 WILLIAM CRUZ
1516 SHANTEL WILLIAMS
1520 MARIO LUGO
1523 CLYDIE M COLLINS
1524 RAFAEL C BEATON
1527 CESAR DOMINGUEZ

9TH AVE E

2017

Cole Information

1424 DAVID CARRILLO
1503 SHEILA L MCCANTS
1504 ASUNCION C DELEON
1507 LEROY BROWN
1508 LUNDINAL A REID
1511 VISUALIZE NETWORKS LLC
LARAY J PETERSON
1512 ALFRED JONES
1515 KENT B YARN
1516 CAMERON J WILLIAMS
1520 GERRY DAVIS
1523 CLYDIE M COLLINS
1524 RAFAEL C BEATON
1527 CESAR A DOMINGUEZ

9TH AVE E

2022

Cole Information

1423 Connie S Scott
1424 David Carrillo
1503 Shelia L Mc Cants
1504 Asuncion C Deleon
1507 Kary T Brown
1508 Lundinal A Reid
1511 Laray Peterson JR
1512 Alfred Jones
1516 Veronica Williams
1520 Mario Lugo
1523 Clydie M Collins
1524 Rafael C Beaton
1527 Claudia Zacarias

9TH AVE E

2014

Cole Information

1423 CONNIE A HUNT
1424 OCCUPANT UNKNOWN
1503 SHEILA L MCCANTS
1507 LEROY BROWN
1508 LUNDINAL A REID
1511 LARAY J PETERSON
1512 ALFRED JONES
1515 TRUNEASE E SENA
1516 ANTHONY R STEPHENS
1520 HENRY J CHEAVES
1523 OCCUPANT UNKNOWN
1524 RAFAEL C BEATON
1527 ROCIO ZAMUDIO

FINDINGS

9TH AVE E

2010

Cole Information

1423 OCCUPANT UNKNOWN
1424 MARIA HERNANDEZ
1503 SHEILA L MCCANTS
1504 ASUNCION C DELEON
1507 OCCUPANT UNKNOWN
1508 LUNDINAL A REID
1511 LARAY J PETERSON
1512 D COSBY
1515 KENT B YARN
1516 GERTRUDE SOL
1520 TYNA D CHEAVES
1523 CLYDIE M COLLINS
1524 RAFAEL C BEATON
1527 ADOLFO ZAMUDIO

9TH AVE E

2000

Cole Information

1423 CONNIE A SCOTT
1424 OCCUPANT UNKNOWN
1503 OCCUPANT UNKNOWN
1504 OCCUPANT UNKNOWN
1507 BRENDA J BROWN
1508 L A REID
1511 LARAY PETERSON
1512 DEBBIE M COSBY
1515 JAMES D JOHNSON
TRUDELL YARN
1516 V WILLIAMS
1520 HENRY CHEAVES

9TH AVE E

2005

Cole Information

1423 DANIEL F HUNT
1424 EDUARDO G GUZMAN
1503 SHEILA L MCCANTS
1504 ASUNCION C DELEON
1507 KARY T BROWN
1508 LUNDINAL A REID
1511 LARAY PETERSON
1512 DEBBIE M COSBY
1515 KENT B YARN
1516 GERTRUDE WILLIAMS
1520 HENRY M CHEAVES
1523 CLYDIE M COLLINS
1524 RAFAEL C BEATON
1527 ALGARINS TAX SERVICE
GILBERT A ALGARIN

9TH AVE E

1995

Cole Information

1423 SCOTT, CONNIE A
1424 OCCUPANT UNKNOWNN
1504 TREVINO, F
1507 BROWN, WILLIAM L
1508 WILLIAMS, SHIRLEY
1511 GRIFFIN, LISA S
1512 COSBY, DEBBIE M
1515 OCCUPANT UNKNOWNN
1516 WILLIAMS, V
1520 CHEAVES, HENRY JR
1523 COLLINS, CLYDIE M
1524 ROJAS, A G
1527 ALGARIN, NAHONY

9TH AVE E

1992

Polk

1423★Scott Connie A ©
1424★Guzman Eduardo & Maridza ©
722-7936

FINDINGS

9TH AVE E

1992 (cont.)

Polk

1503 Vacant
1504 Trevino Francisco P & Cruz J [2] ©
729-1087
1507 Brown Wm L & Brenda J [4] ©
729-7284
1508 Reid Lundinial A [3] ©
1511★Griffin Lisa ©
1512 Oakley Chas M [2] © 723-1284
1515 Yarn Trudell [2] © 729-2698
1516 Williams Veronica & Alonzo [3] ©
1520 Cheaves Henry Jr & Geneva [4] ©
722-1561
Brown Lucille 722-1561
1523 Collins C M [2] ©
1524 Beaton Rafael C & Esther [4] ©
1527 Algarin Gilbert & Nahony [2] ©

9TH AVE E

1950

Polk

1516△Watson Carl A • 10

9TH AVE E

1945

Polk

1516 Watson Carl A ©

9TH AVE E

1987

Polk

1503★Hayes Martin
1504★Masel Timothy S 722-1847
1507★Brown Wm L 729-7284
1508★Williams S 729-4868
1512★Besemer Robt T 722-8712
1520★Cheaves Henry Jr © 722-1561
1524★Beaton Rafael C 729-3719

9TH AVE E

1959

Polk

1516 Watson Carl A © 2-8931

9TH AVE E

1954

Polk

1516△Watson Carl A

FINDINGS

9TH ST DR W

2024

Cole Information

203 Women Of The Moose Palmetto
Moose Lodge Number 2117
210 Hti
H Q Inc
BILL HICKS
218 Palmetto Pediatrics Shreeji

9TH ST DR W

2014

Cole Information

203 MOOSE LODGE 2117
WOMEN OF THE MOOSEPALMETTO CHAPTER
208 QUEST CONTROLS INC
218 PALMETTO PEDIATRICS

9TH ST DR W

2022

Cole Information

203 LOYAL ORDER OF MOOSE
208 QUEST CONTROLS INC
QUEST CONTROLS
CONTROL QUEST INC
WKW ASSOCIATES
QUEST CONTROLS INC
QUEST CONTROLS
210 H Q INC
H Q INC
218 RAJANI K KONDABALA MD
YOLANTA SADLOWSKI
PALMETTO PEDIATRICS
PALMETTO PEDIATRICS SHREEJI
SNEHAL V PARIKH MD

9TH ST DR W

2014

Data Axle

210 H Q INC

9TH ST DR W

2010

Cole Information

203 LOYAL ORDER OF MOOSE
WOMENTHE MOOSEPALMETTO CHPTR
MOOSE LODGE NO 2117 OFFICE
208 QUEST CONTROLS INC
QUEST CONTROLS INC
218 PALMETTO PEDIATRICS

9TH ST DR W

2017

Cole Information

203 WOMEN OF THE MOOSE PALMETTO
208 Q C M INC
210 HTI
218 MANASOTA PEDIATRICS
PALMETTO PEDIATRICS SHREEJI

9TH ST DR W

2005

Cole Information

208 OTTOSGROTTO
QUEST CONTROLS INC
210 HEADQUARTERS INC
218 PALMETTO PEDIATRICS

9TH ST DR W

2005

Data Axle

203 MOOSE LODGE NO 2117 OFFICE

FINDINGS

9TH ST DR W

2005 (cont.)

Data Axle

203 LOYAL ORDER OF MOOSE

9TH ST DR W

1987

Polk

203 Palmetto Moose Lodge No 2117
722-9004

9TH ST DR W

2000

Cole Information

203 MOOSE LODGE NO 2117 OFFICE
MOOSE LODGE NO 2117
210 WILLIAM S HICKS

9TH ST DR W

1985

Polk

062050
203★ Moose Lodge No 211 . . . 722 - 9004
208★ Jim Howze Corp 749 - 0047
★ Jim Howze Realty 749 - 0047
★ Howze Data Process 729 - 5646
★ The Howze Group 729 - 5646
210★ Compuware Inc 722 - 4534

9TH ST DR W

2000

Data Axle

208 QUEST CONTROLS INC
210 HUMAN TECHNOLOGIES INC

9TH ST DR W

1983

Polk

203 Palmetto Moose Lodge No 2117
722-9004
208 Howze Group The computer softwear
749-0047
210 Compuware computer dealer 722-4534

9TH ST DR W

1995

Cole Information

203 MOOSE LODGE 2117
208 QUEST CONTROLS INC

9TH ST DR W

1978

Polk

203 Palmetto Moose Lodge No 2117
722-9004

9TH ST DR W

1992

Polk

203 PALMETTO MOOSE LODGE NO
2117 722-9004
208 QUEST CONTROLS INC mfg elec
equip 729-4799
210 QUEST CONTROLS INC

9TH ST DR W

1973

Polk

203 Palmetto Moose Lodge No 2117 722-3447
219a★Jacks James W 722-8875

FINDINGS

9TH ST DR W

1968

Polk

203 PALMETTO MOOSE LODGE NO 2117
722-3447

9TH ST DR W

1964

Polk

203 Turner Walter M ©

218 Hodge Gilbert

FINDINGS

9TH ST E

2024

Cole Information

201 Apt 305 Giovanni And Family Towing Llc
GLORIA J GIBSON
NICO E CRUZ
TAMEKA K ELLIS
RENE M MCMULLEN
CHRISTOPHER WILSON
ANNA P CHACON
JORGE A CHACON
GABRIELLA M ALVAREZ
ASHLEY V RAMOS
NELIDA RODRIGUEZ
JOSELIN ORANTES
JUSTIN S DICKERSON
MARK E MATHEWS
YASMEEN LARA
IDA C YODER
JOHN F MACDONALD
MIREILLE GUILLAUME
KENRICK HINDS
VIOLET CASTANON
TENEAL N MANNING
ALYSSA K WEST
MEILYN J MILEWSKI
SAMIKA WALKER
MICHELLE MO
MALINDA GAUTHIER

9TH ST E

2022

Cole Information

201 Apt 205 Christopher Wilson
Apt 306 Teneal N Manning
Apt 306 Mark E Mathews
Apt 105 Joselin Orantes
Apt 106 Justin S Dickerson
Apt 106 Violet Castanon

9TH ST E

2022 (cont.)

Cole Information

201 Apt 304 Marilyn Humbert
Apt 304 Ida Yoder
Apt 303 Meilyn Milewski
Apt 108 Joshua Campos
Apt 203 Shenika Ray
Apt 203 Samika Walker
Apt 203 Rene M McMullen
Apt 101 Francisco Ortiz
Apt 101 Maria I Ortiz
Apt 301 Kenrick Hinds
Apt 103 Nico E Cruz
Apt 103 Michelle Mo
Apt 102 Omer W Caffee
Apt 104 Gloria J Gibson
Apt 107 Jennifer Chancey
Apt 208 Ashley V Ramos
Apt 208 Gabriella Alvarez
Apt 206 Jorge A Chacon
Apt 201 Alyssa K West
Apt 204 Mireille Guillaume

9TH ST E

2017

Cole Information

201 Apt 308 MARY A GAVIN
Apt 106 VIOLET CASTANON
Apt 302 MARIA C HOSSMAN
Apt 303 MEILYN MILEWSKI
Apt 108 THOMAS WHITE
Apt 203 SHENIKA L RAY
Apt 101 SAMUEL MELENDEZ
Apt 202 EDUARDO HENAO
Apt 301 NELIDA RODRIGUEZ
Apt 107 SHARON C EDWARDS
Apt 201 ALYSSA K WEST
Apt 204 MIREILLE GUILLAUME

FINDINGS

9TH ST E

2014

Cole Information

201 Apt 307 TARA L AIKENS
Apt 207 SILVIA LABRA
Apt 308 RAHIM A ALLAH
Apt 106 SUSAN L WHORTEN
Apt 302 MARIA C HOSSMAN
Apt 304 MARILYN HUMBERT
Apt 303 MARKESHA SLOAN
Apt 108 ROBERT ONEAL
Apt 101 SAMUEL MELENDEZ
Apt 202 EDUARDO HENAO
Apt 301 NELIDA RODRIGUEZ
Apt 102 ANGELIQUE GRONEMEYER
Apt 208 GUADELUPE GONZALEZ
Apt 206 JORGE A CHACON
VEBBRIA CENATUS
WILLIE ALEXANDER
ERIC CORMIER
CRYSTAL AMYX

9TH ST E

2010

Cole Information

201 Apt 207 KRISTOPHER JOHNSON
Apt 105 M DIAZ
Apt 302 JONELLE M SNYDER
Apt 303 MAKISHA S WILLIAMS
Apt 101 MARIA I ORTIZ
Apt 202 EDUARDO HENAO
Apt 103 MICHELLE MOORE
Apt 102 BILL J APPLGATE
Apt 208 SAMANTHA L JASMER
ISIDRO O PERALES
FRANCIS FRAME
NERINA DANA
L MCMINNON
ERIK GIBSON

9TH ST E

2010 (cont.)

Cole Information

201 Apt 204 KAMAL A DARRISAW

9TH ST E

2005

Cole Information

201 Apt 306 JOSE L VALERIO
Apt 308 CHRIS A BENCE
Apt 105 RICARDO G CAMPOS
Apt 304 CAROL J IVERY
Apt 101 SAMUEL ORTIZ
Apt 202 AMANDA HENAO
Apt 102 JEANNE C KSZYWANOS
Unit B MELINDA L BARLOW
Apt 206 GRETTA J SANCHO
CARINA SORIA
WEN B JIANG
ROY J MURRAY
CORY MOON
L MCMINNON
MARIA MELENDEZ
KATISHA RANDALL
TARA AIKENS
LARRY K KINNEY
MARK W KIMBEL
JEREMY D WILSON
ROBERT BONE
BRENDA S ARGUELLO
CHERYL ROTH
TRACY L COPELAND
LUIS COLON
Apt 204 KAMAL A DARRISAW

FINDINGS

9TH ST E

2000

Cole Information

201 Apt 105 PETER PARDUE
Apt 101 ISABEL PALACIO
CALLIE BRADSHAW
YEVONNE MAYS
S RODRIGUEZ
CHERYL ROTH

FINDINGS

9TH ST W

2024

Cole Information

202 NOE RAMIREZ
203 Moose International Inc
FRESNEL BRANCHEDOR
206 FELIX DEJESUS
218 JAIRO FUNEZ

9TH ST W

2014 (cont.)

Cole Information

218A OCCUPANT UNKNOWN
218B JASON MURRAY
218C OCCUPANT UNKNOWN

9TH ST W

2022

Cole Information

202 Noe Ramirez
203 Fresnel Branchedor
206 Felix Dejesus
218 Jairo Funez

9TH ST W

2010

Cole Information

201 NELIDA RODRIGUEZ
202 NOE RAMIREZ
206 FELIX DEJESUS
218 OCCUPANT UNKNOWN
218B JASON MURRAY

9TH ST W

2017

Cole Information

202 NOE RAMIEREZ
203 MOOSE INTERNATIONAL INC
GILBERTO RIOS
205 FELIX DEJESUS
206 FELIX DEJESUS
218 Apt B JAMES R LAPOINTE
JAIRO D FUNEZ
218B JASON MURRAY

9TH ST W

2005

Cole Information

201 NORMAN H BARKER
B GARY M PHILLIPS
202 NOE RAMIREZ
203 MOOSE LODGE
PHILLIP L BREWER
205 OCCUPANT UNKNOWN
206 FELIX DEJESUS
218 OCCUPANT UNKNOWN
SERGIO ENRIQUEZ

9TH ST W

2014

Cole Information

201 # B OCCUPANT UNKNOWN
202 NOE RAMIEREZ
206 FELIX DEJESUS
218 JAMES R LAPOINTE

9TH ST W

2000

Cole Information

201 Unit A JAMES D BERRY
ROSETTA WAITERS
STEPHEN MACKIN
TONYA B CALDWELL

FINDINGS

9TH ST W

2000 (cont.)

Cole Information

201 Unit 201 KALLIE BRADSHAW
B NORMAN BARKER
202 P K DAVIS
203 Unit 2 ILA HENRY
204 OCCUPANT UNKNOWN
205 JOE CRIDER
206 OCCUPANT UNKNOWN
218 OCCUPANT UNKNOWN

9TH ST W

1995

Cole Information

201 # B TURNER, PAULINE
202 STAUFFER, ROBERT W
203 COURTNEY, RADEN
205 SICARD, DANIEL
206 HUPP, JOHN D
218 SMITH, LARRY W

9TH ST W

1992

Polk

201a-201b Not Verified (2 Hses)
202 Stauffer Robt W & Nellie K ☎+ ☎
729-2156
203 Turner J Mike ☎+ ☎ 729-1037
205★Crider Joseph Andrew & Crystal
E 723-2237
206 Hupp ☎
218a Smith Larry W & Diane ☎+ ☎
722-8962
218b Chambers Ethel F ☎+ 722-3449

9TH ST W

1987

Polk

201a Whitacre
201b★Janey Clifford 729-8092
202 Stauffer Robt W ☎ 729-2156
203 Turner J Mike ☎ 729-1037
205 Pope H B ☎ 722-1971
206 Allen David L ☎ 722-0724
218a Smith Larry W ☎ 722-8962
218b Chambers Ethel F Mrs 722-3449

9TH ST W

1985

Polk

201 A	NP		
202	Robert W Stauffer	80	729-2156
203	J Mike Turner	81	729-1037
205	Glenn E Turner	75	722-1971
206	David L Allen	83	722-0724
218	Ethel Chambers	83	722-3449
	Diane Delucenay	77	722-8962

9TH ST W

1983

Polk

201a Sanchez Joe
201b Turner Herbert A ☎ 722-2172
202 Stauffer Robt W ☎ 729-2156
Stauffer Brenda L 729-2156
203 Turner J Mike 729-1037
205 Turner Cora Mrs ☎ 722-1971
206★Allen David L ☎ 722-6724
218a Smith Larry W ☎ 722-8962
218b Chambers Ethel F Mrs 722-3449

9TH ST W

1978

Polk

201a Turner Terry L 722-2467
201b Turner Walter M 722-5790
202 Turner Herbert A ☎ 722-2172

FINDINGS

9TH ST W

1978 (cont.)

Polk

203 Vacant
205 Turner Cora Mrs © 722-1971
206 Chambers Milton E © 722-2175
218 De Lucenay Diane Mrs 722-8962

9TH ST W

1954

Polk

202△Turner Herbert A ①
203 Turner Walter M ①
206△Bridges Henry I ①
218 Osborn Chas A ①

9TH ST W

1973

Polk

202 Turner Herbert A © 722-2172
203 Turner Walter M © 722-5790
205 Turner Cora Mrs © 722-1971
206 Chambers Milton E © 722-2175
218 Radley Fredk D 722-7583

9TH ST W

1950

Polk

201 Vacant

9TH ST W

1968

Polk

202 TURNER HERBERT A • 722-2172
203 TURNER WALTER M • 722-5790
205 TURNER GLENN E • 722-1971
206 CHAMBERS MILTON E • 722-2175
218 HARRELL ERNEST M •

9TH ST W

1945

Polk

201 Seaboard Railway (pass depot)

9TH ST W

1939

Polk

201 Seaboard Air Line Ry pass
depot

9TH ST W

1964

Polk

202 Turner Herbert A © 722-2172
203 Turner Walter M ©
205 Turner Glenn E © 722-1971
206 Chambers Milton E © 722-2175

203 Palmetto Moose Lodge No 2117
722-3447

9TH ST W

1959

Polk

202 Turner Herbert A © 4-8261
203 Turner Walter M ©
206 Bridges Henry I © 4-8264
218 Osborn Chas A © 5-4274

FINDINGS

EL M LN

1985

Polk

68 A B McLain 83 722
1 RESIDENCE

FINDINGS

HABEN BLVD

2024

Cole Information

1 Bradenton Area Cnvntion Vstors
Sysco Corporation
Crosley Museum
County Of Manatee
Bradenton Area Cvb

HABEN BLVD

2014

Cole Information

1 CROSLY MUSEUM
MANATEE CONVENTION & CIVIC CENTER
COUNTY OF MANATEE
CONVENTION & VISITORS BUREAU
105 CORVUS INTERNATIONAL

HABEN BLVD

2022

Cole Information

1 CONVENTION & VISITORS BUREAU
BRADENTON AREA CNVNTION VSTORS
TRENDZWEST
MANATEE CONVENTION & CIVIC CENTER
SYSCO
MANATEE COUNTY GOVERNMENT
BRADENTON AREA CONVENTION & VISITORS
BUREAU
COUNTY OF MANATEE
CONVENTION VISITORS BU
BRADENTON AREA CONVENTION AND VISITORS
BUREAU
BRADENTON AREA CVB

HABEN BLVD

2010

Cole Information

1 MANATEE CONVENTION & CIVIC CTR
CROSLY MUSEUM
CONVENTION & VISITORS BUREAU

HABEN BLVD

2005

Cole Information

1 CONVENTION AND VISTORS BUREAU
MANATEE CONVENTION CENTER
FLORIDA GULF COAST SPORTS COMMISSION
105 DUNES RIVERIA

HABEN BLVD

2017

Cole Information

1 SYSCO
CROSLY MUSEUM
TOURIST INFORMATION CENTER
MANATEE COUNTY OF
MILAN BRADENTON AREA CONV

HABEN BLVD

2000

Cole Information

1 CROSLY MUSEUM
CONVENTION & VISITORS BUREAU
MANATEE COUNTY OF CONVENTION &
VISITORS BUREAU
MANATEE CONVENTION & CIVIC CENTER BOX
OFFICE
GULF COAST SPORTS PROPERTIES
INCORPORATED
BALDWIN PIANO

FINDINGS

HABEN BLVD

1995

Cole Information

1 MANATEE CONVENTION & CIVIC CTR

HABEN BLVD

1992

Polk

1 MANATEE CONVENTION & CIVIC
CENTER 722-3244

HABEN BLVD

1987

Polk

1 Civic Center 722-6626

FINDINGS

LEISURE LAKE VILLAGE

1987

Polk

511 Newhouse Russel © 722-8617 512 Cribbs Helen Mrs © 722-6906 513 Stergar Helen I ©
515 Neil Annie Mrs © 722-9612 516 Kroger Jack W Mrs © 722-7286 517★Ellis Dorris © 722-0351 518 Vogt Henry J © 519 Bauer Emil ©
521 Hughes Robt H ©
523 Bishop Leland L © 524 Canant Arth © 722-4848
527 O'Neil Ethel © 722-9528
532★Williensen Bernard ©
534 Miscook Al © 729-1725 535 Lambright Ila © 729-4906 536 Le Boeuf Roger ©
539 Higgins Clarence © 729-2758 540 Tinsley Cecelia H Mrs © 722-3682 541 Dillon Amelia Mrs © 729-4718

LEISURE LAKE VILLAGE

1983

Polk

352 Poplewski Robt A winter res © 722-2065 353 Kelly Robt I © 722-8934 354 Tommelein Morris winter res © 722-3466
358 Skomp Austin E © 722-7293 359 Myers Edna J Mrs © 722-5875 360 Kidd Isabelle Mrs © 722-4265
368 Fribley Paul V © 722-1716
372 Lewis Doris I Mrs © 373 Murphy Virginia J © 722-9218 374 Wilson Earle L © 722-6859 375 Mayer Robt G © 729-2623 376 Brow Wilfred P © 722-5454
380 Jasinski Lillian Mrs © 722-6240 381 Hill Valentine Mrs © 722-5979 382 Sprague Alene Mrs © 729-2532

LEISURE LAKE VILLAGE

1983 (cont.)

Polk

420 Le Blanc Wilford © 722-0439
422 Mahan Elvin C © 722-0015
424 Fuller Wilbur J © 722-8401 425 Tripp Reaburn © 426 Nagel Geo © 722-2581
430 Bronikowski Danl J © 722-0181
446 King Albert B © 722-6054
452 Kaiser Betty winter res © 453 Jeffries Eunice M Mrs © 729-1829 454 Yow Mary I © 722-9649
458 Dobbins Russell © 722-6902
464 Button Ralph E © 722-8344
474 Henry Loren © 729-3721 475 Osthorn Adrian © 722-7994 476 Hill Luther H © 722-7385
480 Ticknor Arth C © 722-6303
484 Heisler Elmer © 729-2629
488 Byers Gene © 722-1712
496 Mc Keever Josephine M Mrs © 729-1341
511 Newhouse Russel © 722-8617 512 Cribbs Charles © 722-6906 513★Stergan Helen © 514 Steinmassel Charlotte Mrs © 722-1946 515 Neil James © 722-9612 516 Kroger Jack W © 722-7286 517 Conchola Charles C © 722-7626 518 Vogt Henry J © 722-2690 519 Bauer Emil © 729-1117 520 Jones Howard © 521 Hughes Robt H © 729-4572 522 Schwartz Esther Mrs © 722-8420 523 Bishop Leland L © 722-6096 524 Canant Arth © 722-4848 525 Youngblood Carl J © 722-1977 526 Shinn Esther © 722-9729 527 Gray E S © 722-9749 O'Neil Ethel M 722-9528 528 Blackburn James © 722-8590 529 Mc Gowan David E © 722-6791

FINDINGS

LEISURE LAKE VILLAGE

1983 (cont.)

Polk

530 Hafer James H © 722-9219
531 Smith Hazel Mrs © 729-2449
532 Geraci Gus © 722-8131
533★La Chance Wilfred ©
534 Miscook Al © 729-1725
535 Lambright Richd ©
536 Le Boeuf Roger ©
537 Griffith Margie Mrs © 729-2184
538 Cope Raymond winter res © 722-7903
539 Higgins Clarence © 729-2758
540 Tinsley Cecelia © 722-3682
541 Lott Vern B © 722-1872

LEISURE LAKE VILLAGE

1978

Polk

350 Harris Clifford J © 722-4815
351 Faelker Edwin H © 722-5797
352 Euler Cecil © 722-9793
353 Kelly Robt I © 722-8934
354 Lubbers Clarence © 722-3429

358 Skomp Austin E © 722-7293
359 Myers Charles R © 722-5875
360 Kidd Isabelle Mrs © 722-4265
361 Barcus Arth © 722-6345
362 Sutter Matthew J © 722-5764

366 Cobb Cecil © 722-6866
367 Jordan Theo A © 722-6385
368 Fribley Paul R © 722-1716
369 Murray Joseph ©
370 Atwell Fred © 722-6212
371 Cole Janet H Mrs © 722-2384
372 Lewis David W ©
373 Stolsmark Bert © 722-9693
374★Fribley Karl ©
375 Banker Lillian Mrs © 722-5548
376 Brow Winfred P ©
377 Heist Robt A © 722-5986
378 Green Edw A © 722-3913

LEISURE LAKE VILLAGE

1978 (cont.)

Polk

380 Jasinski Charles T © 722-6240
381 Vauconsant A Gayle © 722-5419
382 Terwilliger W C © 722-9204
383 Van Tassell Geo H © 722-6931
384 Hood Homer H © 722-3074
385 Ross Elsa A Mrs © 729-2212
386 Miller Ralph A © 722-5444

388★Lisenby Cornelia J ©

398 Hemmis Alvin M © 722-6777

420 La Blanc Wilford ©
421 Kovasckitz Wm J © 722-6343
422 Mahan Elvin C © 722-0015
423 Crowstan Arth W ©
424 Fuller Wilbur J © 722-8401
425 Tregoning Fred © 722-6929
426 Beck Mae Mrs © 722-0658
427 Johnston Clarence R © 722-8310
428 Martin Wm C © 722-1596
429 Emch Leo ©
430 Bronikowski Danl J © 722-0181
431 Kemp Anna © 722-9753
432 James Abel © 722-3893

440 Mc Connell Angela Mrs © 722-8891

446 King Albert B © 722-6054

452 Kaiser Bette ©
453 Jeffereies Eunice M Mrs © 729-1829
454 Yow Mary I © 722-9649

458 Dobbins Russell © 722-6902
459 Morrison Wm J ©
460 Stumler Adam © 722-2774
461 Biddle Roy © 722-1608
462 Prosser John R © 722-8167
463 Bell Carl E © 722-0091
464 Button Ralph E © 722-8344
465 Page Francis S © 722-6023
466 Luth Albert ©
467★Scepans'ti Anthony ©
468 Zimmerman Rose Mrs © 722-8723

474 Seibel Norma L Mrs © 722-4029

FINDINGS

LEISURE LAKE VILLAGE

1978 (cont.)

Polk

476 Hill Luther H © 722-7385
 477★Schad Clyde ©
 478 Carlson Ethel Mrs © 722-7538
 479★Shankin Anna ©
 480★Ticknor Arth C © 722-6306

484 Heisler Elmer © 729-2629

488 Jones Howard D © 722-6880

494 Ruble Clifford © 722-9558

496 Mc Keever Josephine M Mrs ©
 729-1341

497 Windsor Thos J © 722-5798

498 Bouch Leta Mrs © 722-8343

506 Saylor Wm J © 722-5552

511 Newhouse Russell © 722-8617
 512 Cribbs Charles © 722-6906
 513 Clagg Leslie ©
 514 Steinmassel Charlotte Mrs © 722-1946
 515 Neil James © 722-9612
 516 Kroger Jack W © 722-7286
 517 Conchola Charles C ©
 518 Vogt Henry J © 722-2690
 519 Mc Bride Thos J Rev © 729-1940
 520 Jeanotte Paul F ©
 521 Watkins Vera G ©
 522 Schwartz Esther Mrs © 722-8420
 523 Bishop Leland L © 722-6096
 524 Conant Ardis ©
 525 Youngblood Carl J © 722-1977
 526 Shinn Hubert H © 722-9729
 527 Grey Estelle S © 722-9744
 528 Blackburn James © 722-8590
 529 Mc Gowen David E © 722-6791
 530 Hafer James H © 722-9219
 531 Smith Ernest C ©
 532 Geraci Isabelle © 722-8131
 533 Anderson Charles D © 722-8694
 534 La Chance Wilfred © 722-3841
 535 Summers D A © 722-1659
 536★Miscook Alfred ©
 537 Griffith Dale © 729-2184
 538★Gaynor Ralph ©
 539★Reeves Robt ©

LEISURE LAKE VILLAGE

1978 (cont.)

Polk

540 Tinsley Cecelia © 722-3682
 541 Lott Vern B © 722-1872

LEISURE LAKE VILLAGE

1973

Polk

380 Jasinski Charles T © 722-6240

382 Terwilliger W C © 722-9204

384 Hood Homer H © 722-3074

385 Tobias John R © 722-5308

386 Miller Ralph A © 722-5444

387★Zomer Wm 722-8155

388 Platz Arth W © 722-6335

398 Hemmis Alvin M © 722-6777

420★Lubbers Clarence

422 Thomas Vera B Mrs 722-5008

424 Damron Carl R 722-2353

426 Resetar Geo

428 Martin Wm C

430 Roy Madelene

432 Stroud John W 722-6470

440 Mc Connell Ralph 722-8891

446 King Albert B 722-6054

452 Vacant

454★Yow Mary 722-9649

460 Zarifian Mary Mrs

462 Prosser John R 722-8167

463 Wittenberg Gerald 722-5864

464 Button Ralph E 722-8344

465 Page Francis S 722-6023

466 Faggionato Louis E 722-8801

468 Zimmerman Ray C 722-8723

474 Seibel N L Mrs 722-4029

476 Hill Luther

477 Wolfe Geo K

478 Carlson Holger A 722-7538

484 Taylor Wm H 722-9404

488 Jones Howard D 722-6880

494 Ruble Clifford 722-9558

496 Wildman John D 722-5884

FINDINGS

LEISURE LAKE VILLAGE

1973 (cont.)

Polk

498 Bouch Robt I 722-8343

506 Saylor Wm J 722-5552

511★Newhouse Russell

512 Cribbs Charles 722-6906

513★Scarcelli Fred 722-7010

515 Neil James 722-9612

516 Kroger Jack Mrs 722-7286

517 Mc Killip Willard 722-6970

518 Warren J A 722-5519

519 Vanderveen Richd

520 No Return

521★Caudill James E 722-8544

522 Schwartz Fred 722-8420

523 Barker Grace E 722-8697

524★Hauenstein Philip J 722-7647

525 Youngblood Carl

526 Shinn Herbert

527 O Neill Grey E 722-9528

528 Blackburn James 722-8590

529 Mc Gowen David E 722-6791

530 Jontz Ruth J Mrs 722-6039

531★Parks Madelene

532 Connor Harold W 722-3924

533 Anderson Charles D 722-8694

534 La Chance Wilfred 722-3841

535★Walker Danl

536★Fultz Albert

537 Hanson Willis 722-1594

538 Koehler Earnest

539★Mac Donald F Edna 722-4190

540★Tinsley Stewart Mrs 722-3682

541★Lott Vern B 722-1872

FINDINGS

LEISURE WAY

1987

Polk

350 Kaijala Gene © 722-8596
 351 Kujawa Frank ©
 352 Poplewski Robt A winter res ©
 722-2065

360 Kidd M Isabelle Mrs © 722-4265

368 Fribley Paul R © 722-1716

372 Lewis Doris I Mrs ©
 373★Leathers Eliz P © 722-9218
 374 Wilson Earle L ©
 375 Mayer Robt G © 729-2623
 376 Brow Wilfred P © 722-5454

380 Jasinski Lillian Mrs © 722-6240
 381★Hall Gladys ©
 382 Sprague Alene F Mrs © 729-2532
 383 Van Tassell Geo H ©
 384 Edwards Clara M Mrs ©
 385★Gelchie Arth ©
 386★Summers Virginia ©

398 Jurs Roy © 729-5353

420 Le Blanc Wilford ©
 421 Kovasckitz E A © 722-6343
 422 Mahan Elvin C © 722-0015
 423 Crowston Arth W winter res ©
 424 Fuller Wilbur J © 722-8401
 425 Tripp Reaburn © 729-4901
 426 Nagel Geo B © 722-2581

430 Bronikowski Danl J © 722-0181

440★Wicichowski Edw ©

446 King Albert B © 722-6054

454 Yow Mary I © 722-9649

458 Dobbins Russell © 722-6902

462 Barnett Wm G © 722-8690
 463 Westcomb Kelton © 729-5710
 464 Button Ralph E © 722-8344

466★Chilcott Albert ©

474 Henry Loren © 729-3721
 475 Boersen Ann Mrs ©
 476 Hill Luther H © 722-7385

LEISURE WAY

1987 (cont.)

Polk

480 Ticknor Arth C © 722-6303

484 Heisler Elmer © 729-2629

488 Byers Gene © 722-1712

494★Pond Phyllis ©
 495★Ritter Harry ©
 496 Mc Keever Josephine M Mrs ©
 729-1341

FINDINGS

MERRY LN

2024

Cole Information

223 ROGER ANDERSON
224 JOHN HUBLER

MERRY LN

2017

Cole Information

223 ROGER L ANDERSON
224 NORMA PETERS

MERRY LN

2010

Cole Information

223 VIRGIL E DWINELL

MERRY LN

2005

Cole Information

221 IVA M EISENBRANDT
222 JOE W MOORE
223 VIRGIL E DWINELL
224 JACK J HUBLER

MERRY LN

2000

Cole Information

223 VIRGIL E DWINELL

FINDINGS

PALM LN

1985

Polk

33 A Noel Smith	82 722-8374	3708	D
1 RESIDENCE			

FINDINGS

PALMETTO POINT DR

2000 Cole Information

5403 OCCUPANT UNKNOWN

PALMETTO POINT DR

1973 Polk

5403★Kurz Robt E © 722-2790

PALMETTO POINT DR

1995 Cole Information

5403 RICHARDSON, OMAR

PALMETTO POINT DR

1992 Polk

5403★Richardson Wm

PALMETTO POINT DR

1987 Polk

5403 Kurz Robt E © 722-2790

PALMETTO POINT DR

1985 Polk

5403 Robert E Kurz 76 722-2790
NO ± A E Ramsey 83 722-1790

PALMETTO POINT DR

1983 Polk

5403 Kurz Robt E © 722-2790

PALMETTO POINT DR

1978 Polk

5403 Kurz Robt E © 722-2790

FINDINGS

PINE LN

1995

Cole Information

34 COWARD, A M

LightBox City Directory Report

1220 1st Street West

1220 1st Street West

Bradenton, FL 34208

Inquiry Number: 8279488.5

March 12, 2026



TABLE OF CONTENTS

LIGHTBOX LIVE

Open [LightBox Live](https://lightbox.live/environmental/analysis/b0453e21-a158-4971-9fd8-0f9e7f446982) to access data, tools, and advanced analytics in one online platform.
<https://lightbox.live/environmental/analysis/b0453e21-a158-4971-9fd8-0f9e7f446982>

SECTION

Executive Summary page 1

Findings page 34

Thank you for your business.
Please contact LightBox at 1-800-352-0050
with any questions or comments.

Disclaimer - Copyright and Trademark Notice

This Report contains certain information obtained from a variety of public and other sources reasonably available to LightBox Parent, L.P. ("LightBox"). The user of this Report accepts this Report "AS IS" and "AS AVAILABLE". NO WARRANTY EXPRESSED OR IMPLIED, IS MADE WHATSOEVER IN CONNECTION WITH THIS REPORT. LIGHTBOX SPECIFICALLY DISCLAIMS THE MAKING OF ANY SUCH WARRANTIES, INCLUDING WITHOUT LIMITATION, ACCURACY, COMPLETENESS, MERCHANTABILITY OR FITNESS FOR A PARTICULAR USE OR PURPOSE. ALL RISK IS ASSUMED BY THE USER. TO THE MAXIMUM EXTENT PERMITTED BY LAW, IN NO EVENT SHALL LIGHTBOX, ITS AFFILIATES, LICENSORS, OR SERVICE PROVIDERS BE LIABLE FOR ANY DAMAGES OF ANY KIND, WHETHER DIRECT, INDIRECT, INCIDENTAL, CONSEQUENTIAL, SPECIAL, EXEMPLARY, OR PUNITIVE, ARISING FROM OR RELATING TO THIS REPORT OR ITS USE. IF LIABILITY CANNOT BE EXCLUDED UNDER APPLICABLE LAW, IT IS STRICTLY LIMITED TO THE AMOUNT PAID FOR THE REPORT, IF ANY, BY THE USER OF THE REPORT. Any analyses, estimates, ratings, environmental risk levels or risk codes provided in this Report are provided for illustrative purposes only, and are not intended to provide, nor should they be interpreted as providing any facts regarding, or prediction or forecast of, any environmental risk for any property. Only a Phase I Environmental Site Assessment performed by an environmental professional can provide information regarding the environmental risk for any property. Additionally, the information provided in this Report is not to be construed as legal advice.

Copyright by LightBox Parent, L.P. All rights reserved. Reproduction in any media or format, in whole or in part, of any report or map of LightBox or its affiliates is prohibited without prior written permission.

EDR and its logos (including Sanborn and Sanborn Map) are trademarks of LightBox Parent, L.P. or its affiliates. All other trademarks used herein are the property of their respective owners.

EXECUTIVE SUMMARY

DESCRIPTION

The LightBox City Directory Report is designed to assist environmental professionals in evaluating potential liabilities on select properties resulting from past activities. The report includes a search of available business directory data at approximately five-year intervals.

SOURCES

Through agreements with major city directory publishers, including Cole Information, InfoUSA, and Bresser, as well as our own collections (Haines & Stewart), the LightBox City Directory Report offers comprehensive national coverage.

LightBox is authorized to reproduce and redistribute all works featured in this report. The purchaser of this LightBox City Directory Report may include it in their final report(s).

This report includes a search of the following sources:

<u>Year</u>	<u>Source</u>
2024	Cole Information
2022	Cole Information, Data Axle
2017	Cole Information, Data Axle
2014	Cole Information, Data Axle
2010	Cole Information, Data Axle
2005	Cole Information, Data Axle
2000	Cole Information, Data Axle
1995	Cole Information
1992	Polk
1991	Southern Bell
1987	Polk
1985	Polk
1983	Polk
1980	Polk
1978	Polk
1973	Polk
1968	Polk
1967	Polk
1966	Polk
1964	Polk
1959	Polk
1954	Polk
1950	Polk
1947	Polk
1945	Polk
1939	Polk
1936	Polk
1931	Polk
1929	Other Publisher
1927	Other Publisher
1926	Polk
1921	Directory Group
1903	Polk

EXECUTIVE SUMMARY

TARGET PROPERTY SEARCH RESULTS

10th Ave E

103 10TH AVE E

1959	Bristoe Alex	Polk
1954	Bristoe Alex	Polk
1950	Bristoe Alex (c) 9	Polk
1945	Bristoe Alex L (C)	Polk
1939	Bristoe Alex L (c)	Polk
1936	Bristoe Alex L (c)	Polk
1931	Bristoe Alex L (c)	Polk
1929	*Bristoe A L	Other Publisher
1927	Brisco Sarah	Other Publisher

13th Ave E

107 13TH AVE E

1992		Polk
------	--	------

13th Ave W

101 13TH AVE W

1995	THIRTEENTH AVENUE COMMUNITY	Cole Information
1992	WEST BRADENTON WOMEN'S CLUB non profit org	Polk
1983	Mother Goose Day Care Center	Polk
1973	Vacant Colored Women's Club	Polk
1968	LINCOLN NURSERY SCHOOL	Polk
	COLORED WOMEN'S CLUB	
1964	Lincoln Nursery Sch	Polk
	Smith Leo	
	Colored Women's Club	
1950	Community Center (c)	Polk
1945	Community Center (c)	Polk

EXECUTIVE SUMMARY

TARGET PROPERTY SEARCH RESULTS

1st St

515 1ST ST

2022	Sara L Weintraub	Cole Information
2017	ANITA M ROGERS	Cole Information
2014	ANITA M ROGERS	Cole Information
2010	ANITA M ROGERS	Cole Information
2005	ANITA M ROGERS	Cole Information
2000	KEN ROGERS	Cole Information
1995	ROGERS, KEN	Cole Information
1987	Rogers Kenneth (Polk
1985	Ken Rogers	Polk
1983	Waffle House restr	Polk
1978	Waffle House restr	Polk
1973	Miller Lillian B Mrs Waffle House	Polk
1968	MILLER LILLIAN B MRS EUBANK WADE H REV o	Polk
1964	Miller Hugh Eubank Wade H Rev 0	Polk
1959	Miller Hugh	Polk
1936	Ragan Arth M	Polk
1929	Vacant	Other Publisher
1927	Kirkland Mattie E Mrs	Other Publisher

1009 1ST ST

1983	Wesley Henry B	Polk
1978	Vacant	Polk
1973	Wesley Henry B	Polk
1968	WESLEY HENRY B	Polk
1964	Vacant	Polk
1950	Hart Clem (c)	Polk
1945	Rose Jas (C)	Polk
1939	Rainey Wilmot (C)	Polk
1936	Davis Annie (c)	Polk
1929	Vacant	Other Publisher
1927	Vacant	Other Publisher

EXECUTIVE SUMMARY

TARGET PROPERTY SEARCH RESULTS

1st St (contd.)

1011 1ST ST

1973	Lovett Lucille Mrs	Polk
1968	RANDALL WALLACE	Polk
1964	Randall Wallace	Polk
1954	Thomas Charlotte W Mrs	Polk
1950	Thomas Charlotte Mrs (c)	Polk
1945	Scott Lizzie (c)	Polk
1939	Bell Ola (c)	Polk
1936	Bell Ola (c)	Polk
1931	Grimsley Columbus (c)	Polk
1927	Cannon Wayne	Other Publisher

1013 1ST ST

1973	Vacant	Polk
1968	TUCKER MANDY L MRS	Polk
1964	Tucker Mandy L Mrs	Polk
1954	Matterson Alex	Polk
1950	Matterson Alex (c)	Polk
1945	Lee Anna (c)	Polk

1205 1ST ST

1973	Pride Of Bradenton Masonic Lodge No	Polk
1968	PRIDE OF BRADENTON MASONIC LODGE NO 490	Polk
1964	Masonic Temple Pride of Bradenton Masonic Lodge No 490	Polk

1401 1ST ST

2022	Nicky Carroll	Cole Information
2017	CARROLL CHARLES H III	Cole Information
2014	NICKY CARROLL	Cole Information
2010	NICKY CARROLL	Cole Information
2005	CHARLES H CARROLL	Cole Information
2000	CHARLES H CARROLL	Cole Information

EXECUTIVE SUMMARY

TARGET PROPERTY SEARCH RESULTS

1st St (contd.)

1401 1st St (contd.)

1995	CARROLL, CHARLES H JR	Cole Information
1987	Carroll Charles H Jr (Polk
1985	C H Carroll Jr 75	Polk
	Buck Creek Groves	Polk
1983	Carroll Charles H Jr 0	Polk
	Buck Creek Citrus	Polk
1978	Carroll Charles H Jr (Polk
1973	No Return	Polk
1968	SPAULDING HARRY L	Polk
1964	Spaulding Harry L	Polk
1959	Ives Frank R	Polk

1603 1ST ST

1973	Pay Less Oil Co serv sta	Polk
------	--------------------------	------

1615 1ST ST

1978	Pay Less Oil Co serv sta	Polk
------	--------------------------	------

1811A 1ST ST

1983	Suncoast Residential Designers blue prints	Polk
------	--	------

1811B 1ST ST

1983	Vacant	Polk
------	--------	------

1st St E

701 1ST ST E

2024	Wawa Inc	Cole Information
------	----------	------------------

EXECUTIVE SUMMARY

TARGET PROPERTY SEARCH RESULTS

1st St E (contd.)

701 1st St E (contd.)

2022	WAWA	Cole Information
2017	WAWA INC	Cole Information
1967	JAMES APARTMENTS JAMES JESSE A	Polk
1959	Hampton Bros sign pntrs 45-311	Polk
1954	Leesburg Bulb & Flower Co	Polk

707 1ST ST E

2000	HOT RODD'S CAFE	Data Axle
------	-----------------	-----------

713 1ST ST E

1959	Aquatite Concrete Co.(side)	Polk
1954	Aquatite Tile (stge)	Polk
1950	Texas Co The oils	Polk
1945	Texas Co The oils	Polk
1939	Texas Co The oils	Polk
1936	Texas Co The oils	Polk
1931	Texas Co The oils	Polk
1929	Texas Co (The)	Other Publisher
1927	Texas Co (The)	Other Publisher

717 1ST ST E

2022	SUN PUBLICATIONS OF FLORIDA	Cole Information
2014	SUN PUBLICATIONS OF FLORIDA	Data Axle
2010	SUN PUBLICATIONS OF FLORIDA	Data Axle
2005	SUN PUBLICATIONS OF FLORIDA INC	Cole Information
2000	FLORIDA SUN PUBLICATIONS	Cole Information
1992	T S PUBLICATIONS publications STORAGE (T S PUBLICATIONS)	Polk
1987	Westminster Florida Inc publications Southern R V newspaper	Polk
1985	Southern RV	Polk

EXECUTIVE SUMMARY

TARGET PROPERTY SEARCH RESULTS

1st St E (contd.)

717 1st St E (contd.)

1983	Westminister Florida Inc publications Southern R V newspaper	Polk
1978	Shopping Guide The newspaper Electronic Computer Services Inc	Polk
1973	Shopping Guide The newspaper General Business Services Manasota Computer Services Inc	Polk

801 1ST ST E

2022	ECONO AUTO PAINTING	Cole Information
2017	ECONO AUTO PAINTING	Data Axle
2014	ECONO AUTO PAINTING	Cole Information
2010	ECONO AUTO PAINTING	Cole Information
2005	ECONO AUTO PAINTING	Cole Information
2000	ECONO AUTO PAINTING	Cole Information
1995	ECONO AUTO PAINTING	Cole Information
1992	ECONO AUTO PAINTING	Polk
1987	Vacant	Polk
1985	Mr R G's	Polk

817 1ST ST E

2024	Enterprise Leasing Co Fla Llc	Cole Information
2022	ENTERPRISE RENT-A-CAR	Cole Information
2017	ENTERPRISE LEASING CO FLA LLC	Cole Information
2014	ENTERPRISE	Cole Information
2010	ENTERPRISE RENTACAR	Cole Information
2005	ENTERPRISE RENT-A-CAR	Data Axle
2000	ENTERPRISE RENT A CAR	Data Axle
1992	CHURCH'S FRIED CHICKEN	Polk
1987	Church's Fried Chicken	Polk

EXECUTIVE SUMMARY

TARGET PROPERTY SEARCH RESULTS

1st St E (contd.)

1003 1ST ST E

2024	Direct Auto And Life Insurance	Cole Information
	CATHLEEN DANFORTH	Cole Information
2022	DIRECT AUTO INSURANCE	Cole Information
	DIRECT GENERAL	Cole Information
2000	EARNEST HOUSTON	Cole Information
1995	OCCUPANT UNKNOWNN	Cole Information
1992	Houston Eliza M	Polk
1987	Houston Ernest 0	Polk
1985	Earnest Houston 76	Polk
1983	Houston Ernest O	Polk
1978	Houston Ernest ©	Polk
1973	Houston Ernest	Polk
1968	HOUSTON EARNEST	Polk
1964	Houston Earnest 0 whol prod	Polk
1959	Houston Earnest	Polk
1954	Houston Earnest	Polk
	Vacant	Polk
1950	Rowe Alonzo (c) o	Polk
1945	Rowe Alonzo (c)	Polk
	Rcwe Alonzo (C)	Polk
1939	Rowe Alonzo (C)	Polk
1936	Rowe Alonzo (c)	Polk
	Vacant	

1625 1ST ST E

2010	GOOD CLOTHING CO	Cole Information
2000	DISCOUNT TOOLS & HARDWARE	Data Axle

EXECUTIVE SUMMARY

TARGET PROPERTY SEARCH RESULTS

23rd Ave E

777 23RD AVE E

2024	REBECCA H MILLER	Cole Information
2022	Rebecca H Miller	Cole Information
2017	TERRY L MILLER	Cole Information
2014	TERRY L MILLER	Cole Information
2010	TERRY L MILLER	Cole Information
2005	TERRY L MILLER	Cole Information
2000	REBECCA MILLER	Cole Information
1995	MILLER, REBECCA	Cole Information
1992	Miller Terry R & Rebecca H Miller Melissa	Polk
1987	Miller Terry R	Polk
1985	T R Miller	Polk
1983	Miller Terry L O	Polk
1978	Miller Timothy	Polk
1973	Ironside John L	Polk
1968	IRONSIDE JOHN L	Polk
1964	Ironside John L 0	Polk

811 23RD AVE E

2022	MEALS ON WHEELS PLUS OF MANATEE INC MEALS ONWHEELS PLUS ONMANATEE INC MEALS ON WHEELS PLUS OF MANATEE	Cole Information Cole Information Cole Information
2017	MEALS ON WHELPS PLUS MNATEE INC	Cole Information
2014	THE FOOD BANK OF MANATEE	Cole Information
2010	MEALS ON WHEELS PLUS INC FOOD BANK OF MANATEE	Cole Information Cole Information
2005	RETIRED SENIOR VOLUNTEER PROGRAM	Cole Information
1992	MEALS ON WHEELS PLUS	Polk
1987	Meals On Wheels	Polk
1985	Meal On Whoek	Polk
1983	Meals On Wheels	Polk

EXECUTIVE SUMMARY

TARGET PROPERTY SEARCH RESULTS

23rd Ave E (contd.)

825 23RD AVE E

2024	JOHN H DAVIS	Cole Information
	DEWEY E HOWARD	Cole Information
2017	THOMAS C ABERCROMBIE	Cole Information
2014	OCCUPANT UNKNOWN	Cole Information
2010	S M SANSALONE	Cole Information
2005	THOMAS ABERCROMBIE	Cole Information
2000	C HAWES	Cole Information
1995	SANSALONE, SUSAN M	Cole Information
1992	Sansalone Lois J	Polk
1987	Sansalone Lois J Mrs (Polk
1985	LJ Sansalone	Polk
1983	Sansalone Lois J Mrs (Polk
1978	Sansalone Lois J Mrs 8	Polk
1973	Stewart Ronald E	Polk
1968	STEWART TOMMIE MRS	Polk
1964	Stewart Edw T	Polk

2nd St E

402 2ND ST E

2000	OCCUPANT UNKNOWN	Cole Information
------	------------------	------------------

404 2ND ST E

2000	STEVEN UHLMAN	Cole Information
------	---------------	------------------

406 2ND ST E

2000	BARBARA AMADOR	Cole Information
------	----------------	------------------

EXECUTIVE SUMMARY

TARGET PROPERTY SEARCH RESULTS

2nd St E (contd.)

510 2ND ST E

1978	Vacant	Polk
1973	Neiman Blanche L Mrs	Polk
1968	NEIMAN BLANCHE L MRS	Polk
1964	Neiman Blanche L Mrs	Polk
1954	Neiman Blanche L Mrs	Polk
1950	ANieman Blanche L Mrs o	Polk
1945	Nieman Blanche L Mrs	Polk

802 2ND ST E

1945	Mather Jas D	Polk
------	--------------	------

806 2ND ST E

2014	OCCUPANT UNKNOWN	Cole Information
2010	OCCUPANT UNKNOWN	Cole Information
1992	Williams Arthur	Polk
1991	SALZER J A HLH	Southern Bell
1987	Williams Arthur	Polk
1985	A Johnson	Polk
1983	Dawes Ella	Polk
1978	Williams Thos	Polk
1973	Gass Amos H	Polk
1968	HAMMOND LAURA C MRS	Polk
1964	Hammond Laura C Mrs 0	Polk
1959	Hammond Laura C Mrs	Polk
1954	Hammond Laura C Mrs	Polk
1950	Hammond Laura C Mrs (c)	Polk
1945	Harvey John (C)	Polk
1939	Cromartie Geo (C)	Polk
1936	Cromartie Geo (c)	Polk
1931	Edwards Laura (c)	Polk
1929	*Welch Wesley	Other Publisher
1927	Welch Wesley	Other Publisher

EXECUTIVE SUMMARY

TARGET PROPERTY SEARCH RESULTS

2nd St E (contd.)

812 2ND ST E

2024	OFELIA M SANCHEZ	Cole Information
2022	Ofelia M Sanchez	Cole Information
2014	OCCUPANT UNKNOWN	Cole Information
2010	OCCUPANT UNKNOWN	Cole Information
2005	OCCUPANT UNKNOWN	Cole Information
2000	OCCUPANT UNKNOWN	Cole Information
1987	Blunt Irene	Polk
1983	Aldridge Ella M	Polk
1978	Ellington James Jr 1	Polk
1973	Jones Lillie M	Polk
1968	TRANSIENTS	Polk
1964	Cromartie Jimmie	Polk
1954	Vacant	Polk
1950	Vacant	Polk
1945	Combs Joy (C)	Polk

814 2ND ST E

2014	OCCUPANT UNKNOWN	Cole Information
2010	OCCUPANT UNKNOWN	Cole Information
2005	ROBERT CRIST	Cole Information
2000	RAPHAEL R ALLEN	Cole Information
1992	Vacant Hses	Polk
1987	Ferguson Connie	Polk
1985	NP	Polk
1983	King Ruby M	Polk
1978	King Ruby M	Polk
1973	Land Mary L	Polk
1968	SANDERS NETTIE M MRS	Polk
1964	Jackson John W	Polk

816 2ND ST E

2014	OCCUPANT UNKNOWN	Cole Information
------	------------------	------------------

EXECUTIVE SUMMARY

TARGET PROPERTY SEARCH RESULTS

2nd St E (contd.)

816 2nd St E (contd.)

2010	OCCUPANT UNKNOWN	Cole Information
2000	OCCUPANT UNKNOWN	Cole Information
1992	Vacant	Polk
1987	Vacant	Polk
1983	Mc Donough Charles	Polk
1978	Mc Donough Charles	Polk
1973	Williams Eunice G	Polk
1968	THOMPSON RAYMOND JR	Polk
1964	Weems MV	Polk

3rd St W

705 3RD ST W

1992	O'Shea Sallie	Polk
1987	Vandeventer Frank M	Polk

5th Avenue Dr E

101 5TH AVENUE DR E

2022	ESTATE JEWELRY AND PAWN	Cole Information
2017	ESTATE JEWELRY & PAWN INC	Data Axle
2014	ESTATE JEWELRY & PAWN	Cole Information
2010	ESTATE JEWELRY & PAWN INC	Cole Information
2005	ESTATE JEWELRY & PAWN INC	Data Axle
2000	ESTATE JEWELRY & PAWN INCORPORATED	Cole Information
1992	PICCOLO'S PIZZA DELI	Polk
1987	Piccolo's Pizza Deli	Polk
	Vacant	Polk
1985	Bobbys Place	Polk
1983	Waffle House restr	Polk

EXECUTIVE SUMMARY

TARGET PROPERTY SEARCH RESULTS

5th Avenue Dr E (contd.)

101 5th Avenue Dr E (contd.)

1978 Waffle House restr Polk

103 5TH AVENUE DR E

1959 Eubank Wade H Polk

105 5TH AVENUE DR E

1954 Vacant Polk

113 5TH AVENUE DR E

2024 JOAB RAMIREZ Cole Information

2022 Joab Ramirez Cole Information

2010 JOAB RAMIREZ Cole Information

2005 JOAB RAMIREZ Cole Information

2000 OCCUPANT UNKNOWN Cole Information

1995 HASKINS, MICHAEL L Cole Information

1992 Reynolds Chuck Polk

1987 Clark Christine Polk

1985 L R Oran Polk

1983 Dascoli M Polk

1978 Oran L R Polk

1973 Hill Frank Polk

1968 LONGLEY EDW L Polk

1964 Vacant Polk

1959 Siever Wm F Polk

1954 Siever Wm F Polk

115 5TH AVENUE DR E

2014 ANDREW HALLA Cole Information

2010 ANDREW HALLA Cole Information

2005 ANDREW HALLA Cole Information

EXECUTIVE SUMMARY

TARGET PROPERTY SEARCH RESULTS

5th Avenue Dr E (contd.)

115 5th Avenue Dr E (contd.)

1992	Engel Roy S & Joann	Polk
1987	Sadler Carl A	Polk
1985	Cari A Sadler	Polk
1983	No Return	Polk
1978	Sadler Carl A «	Polk
1973	Sadler Carl A	Polk
1968	SADLER CARL A	Polk
1964	Sadler Luther S O	Polk
1959	Sadler Luther S	Polk
1954	Sadler Luther S	Polk

125 5TH AVENUE DR E

2017	B POOLE	Cole Information
2014	OCCUPANT UNKNOWN	Cole Information
	B POOLE	Cole Information
2010	B POOLE	Cole Information
	OCCUPANT UNKNOWN	Cole Information
1992	Not Verified Hses	Polk
1987	No Return	Polk
	Thielen Ronald L	
1985	Robert Lee Hall	Polk
	BRonald L Thielen	
1983	Hall Robt L	Polk
	Sadler Carl A	
1978	No Return	Polk
1973	Fawcett Vergie M Mrs	Polk
1968	STEWART ROBT	Polk
1964	Fawcett Vergie M Mrs O	Polk
1959	Fawcett Vergie M Mrs G	Polk
	Coy Earlc	
1954	Fawcett Oliver J	Polk

EXECUTIVE SUMMARY

TARGET PROPERTY SEARCH RESULTS

5th Avenue Dr E (contd.)

129 5TH AVENUE DR E

1968	DAVIS DORIS	Polk
1964	Near Morris F	Polk
1959	Near Morris F Lineberger Clinton H jr J	Polk
1954	Near Morris F Gambuzza Jos	Polk

141 5TH AVENUE DR E

2014	CARLOS POSADA	Cole Information
------	---------------	------------------

103 5TH AVENUE DR E

1927	Perry L M	Other Publisher
------	-----------	-----------------

6th Ave E

103 6TH AVE E

1950	Perry Clyde Mo	Polk
1945	Perry Clyde M	Polk

110 6TH AVE E

1954	Bradenton Ofc Equip Co whse)	Polk
1950	Bray Wm O	Polk

116 6TH AVE E

2000	BRADENTON SHPG GUID RTL DSPLY ADVTSNG	Cole Information
	BRADENTON SHOPPING GUIDE CLASSIFIED DEPARTMENT	Cole Information
1995	BRADENTON SHOPPING GUIDE	Cole Information
1992	BRADENTON SHOPPING GUIDE	Polk
1987	Bradenton Shopping Guide	Polk
	Shopping Guide Bradenton newspaper	

EXECUTIVE SUMMARY

TARGET PROPERTY SEARCH RESULTS

6th Ave E (contd.)

116 6th Ave E (contd.)

1985	Bradenton Shopping * Shopping Guide	Polk
1983	County Community Mental Health Center (Br Ofc) Bradenton Shopping Guide Shopping Guide Bradenton newspaper	Polk
1978	County Community Mental Health Center (Br Ofc)	Polk
1973	Vacant	Polk
1968	BRADENTON ELKS LODGE NO	Polk
1964	Bradenton Elks Lodge No	Polk
1959	Griggs Inc htg & air conditioning	Polk
1954	Flickinger W E genl contr	Polk

118 6TH AVE E

1959	Bradenton Ofc Equip Co (whse)	Polk
------	-------------------------------	------

166 6TH AVE E

2022	SUN PUBLICATIONS FLORIDA INC	Cole Information
------	------------------------------	------------------

180 6TH AVE E

1945	Mvers Will	Polk
------	------------	------

103 6TH AVE E

1927	Perry L M	Other Publisher
------	-----------	-----------------

6th Ave W

102 6TH AVE W

1978	Robinson Ruth A Mrs	Polk
------	---------------------	------

EXECUTIVE SUMMARY

TARGET PROPERTY SEARCH RESULTS

6th Ave W (contd.)

104 6TH AVE W

1978	Maas Anna W Mrs	Polk
1964	Bradtn Realty	Polk
1954	Sharp Bob Realtor	Polk

106 6TH AVE W

1978	Sheringham Dorothy C	Polk
------	----------------------	------

108 6TH AVE W

1978	Kraus Irene A	Polk
------	---------------	------

110 6TH AVE W

1978	Diller Ellen M	Polk
1954	Vacant	Polk
1945	Caldwell Dawn Mrs drsmkr	Polk

112 6TH AVE W

1978	Palandro Geo J	Polk
1964	Federal Land Bank Asan of Bradenton mtge loans	Polk

114 6TH AVE W

1978	Woodworth Eldred W	Polk
1954	Domino Citrus Assn Inc	Polk

211 6TH AVE W

1978	Beaton Florence	Polk
1959	City San Dept (garage)	Polk
	State Dept of Pub Welfare Dist 8 Unit No 3	Polk
1954	City Sanitation Dept (garage)	Polk

EXECUTIVE SUMMARY

TARGET PROPERTY SEARCH RESULTS

6th Ave W (contd.)

211 6th Ave W (contd.)

1954	Boy Scouts of Am Sunny- land Council	Polk
1950	City Sanitation Dept Garage	Polk
1945	Cheatham John A justice of	Polk
1936	State Board of Social Wel- fare	Polk

213 6TH AVE W

1978	Vacant	Polk
1954	State Welfare Board Dist 8	Polk

215 6TH AVE W

1978	Gerber Margery Mrs	Polk
1931	Creditors Association of	Polk

217 6TH AVE W

1978	Drapeau Frances L	Polk
1945	State Welfare Bd Dist 8	Polk

219 6TH AVE W

1959	Natl Std Life Ins Co (agts ofc)	Polk
1954	Vacant	Polk

233 6TH AVE W

1950	Crosby Carl W a	Polk
1945	Crosby Carl W	Polk

EXECUTIVE SUMMARY

TARGET PROPERTY SEARCH RESULTS

8th Ave E

103 8TH AVE E

1929 Colored Women's Civic & Improvement Club Other Publisher

104 8TH AVE E

1959 Jenkins Fred Taylor Eliza Mrs Polk

1954 Jenkins Fred Taylor Eliza Mrs Polk

1950 Jenkins Fred (c) Polk

108 8TH AVE E

1968 VACANT Polk

1964 Vacant Polk

1936 Vacant Polk

1931 Vacant Polk

110 8TH AVE E

1959 Vacant Polk

1954 Rise W B Cabt Shop Polk

1950 Rise W B Cabinet Shop Polk

1945 Checkerboard Feed Store Polk

119 8TH AVE E

1939 Harris Mamie (C) Polk

1936 Dubose Saml J (c) Polk

1931 Dubose Saml J (c) Polk

1929 DuBose S J Other Publisher

1927 DuBose S J
Rowe Cecil Other Publisher

120 8TH AVE E

2022 MILLER, AHMAD Data Axle

EXECUTIVE SUMMARY

TARGET PROPERTY SEARCH RESULTS

8th Ave E (contd.)

120 8th Ave E (contd.)

2022	BEST OF MANATEE LLC	Data Axle
2014	PERSONAL CARE II ALF	Cole Information
2010	PERSONAL CARE II ALF	Cole Information
2005	PERSONAL CARE II ALF	Cole Information
2000	PERSONAL CARE II ALF	Cole Information
1995	MANN, LEROY	Cole Information
1992	Kelly James E	Polk
1987	No Return	Polk
	Jenkins Alf O	Polk
1983	Jenkins Alf (Polk
1978	Taylor Eliz ©)	Polk
1973	Jenkins Fred	Polk
1968	JENKINS FRED	Polk
1964	Taylor Eliza Mrs	Polk
	Jenkins Fred	

121 8TH AVE E

1939	Heath Lonzo (C)	Polk
1936	Heath Lonzo (c)	Polk
1931	Jones Wm (c)	Polk
1929	Jones Wm	Other Publisher
1927	Jones Wm	Other Publisher

122 8TH AVE E

2005	COASTAL CLEANING	Data Axle
------	------------------	-----------

127 8TH AVE E

1939	Sharp Saml (c	Polk
1936	Dawson Eleanor (c)	Polk
1931	Kirby Janie (c) Bradham Isaiah H Rev (c	Polk
1929	White Aquilla	Other Publisher

EXECUTIVE SUMMARY

TARGET PROPERTY SEARCH RESULTS

8th Ave E (contd.)

127 8th Ave E (contd.)

1927	McLine Chas	Other Publisher
	Whitley Reuben	

129 8TH AVE E

1939	Dubose Saml J (c)	Polk
------	-------------------	------

131 8TH AVE E

1954	Soles John D	Polk
------	--------------	------

140 8TH AVE E

1995	OCCUPANT UNKNOWNN	Cole Information
------	-------------------	------------------

131 8TH AVE E

1950	Soles John D	Polk
1929	Vacant	Other Publisher

Manatee Ave E

102 MANATEE AVE E

2024	Starbucks Corporation	Cole Information
2022	STARBUCKS	Cole Information
2017	STARBUCKS CORPORATION	Cole Information
2014	STARBUCKS COFFEE	Cole Information
2010	STARBUCKS	Cole Information
2000	BLOSSOM SHOPPE FLORIST	Cole Information
1995	BLOSSOM SHOPPE FLORIST	Cole Information
1992	BLOSSOM SHOPPE FLORIST	Polk
1987	Blossom Shoppe Florist	Polk

EXECUTIVE SUMMARY

TARGET PROPERTY SEARCH RESULTS

Manatee Ave E (contd.)

102 Manatee Ave E (contd.)

1985	Blossom Shoppe Flr	Polk
1983	Manatee Medical Center Blossom Shoppe Florist	Polk
1978	Manatee Medical Center Blossom Shoppe Florist	Polk
1973	Manatee Medical Center Vacant	Polk
1968	LYNN PROFESSIONAL BUILDING SHARP'S MEDICAL CENTER PHARMACY	Polk
1964	Lynn Professional Building	Polk
	Sharp's Med Center Pharmacy	Polk

104 MANATEE AVE E

2010	HOMES & LAND GUIDE	Data Axle
2000	ACCENT ON TYPESETTING	Cole Information
	ACCENT ON BROCHURES	Cole Information
	HOMES & LAND GUIDE	Cole Information
1995	HOMES & LAND GUIDE	Cole Information
	ACCENT ON BROCHURES	Cole Information
	ACCENT ON TYPESETTING	Cole Information
1992	HOMES & LAND GUIDE	Polk
1987	Vacant	Polk
1985	Elsworth Hearg Aid	Polk
1983	Lowery Optical Co	Polk
1978	Lynn Optical Co (Store No 2)	Polk
1973	Lynn Optical Co (Store No 2)	Polk
1968	L YNN OPTICAL CO (STORE NO 2)	Polk
1964	Lynn Optical Co (br)	Polk
1954	Shannon Jos E	Polk
1950	Brookman John So	Polk
1939	Wakeman Ross H	Polk
1936	Doub Thurmon	Polk
	Doub Thurmon	Polk
1931	Lundy Dozier E	Polk
1929	Lundy D E	Other Publisher
1927	Lundy D W	Other Publisher

EXECUTIVE SUMMARY

TARGET PROPERTY SEARCH RESULTS

Manatee Ave E (contd.)

106 MANATEE AVE E

2022		Cole Information
1995	DAMON CLINICAL LABORATORIES	Cole Information
1992	DAMON CLINICAL LABORATORIES addl sp	Polk
1987	Damon Clinical Laboratories	Polk
1985	Damon Clinical Lab	Polk
1983	Medical Laboratory Services	Polk
1978	Patterson-Coleman Labys (Br Ofc)	Polk
1973	Barnes Mack N phys	Polk
1968	ANDERSON THOS R DENTIST	Polk
1964	Thompson Wm J dentist	Polk

107 MANATEE AVE E

1945	Sikes Percy L	Polk
------	---------------	------

108 MANATEE AVE E

2000	ZAK ALLEN T DC	Cole Information
1992	POWER RESUME & WRITING SERVICES	Polk
	AMERICAN SERVICE	
	UNDERWRITERS	
1987	Home Health Services Of Manatee	Polk
1985	White Heron Corp	Polk
1983	Florida Home Health Servs Manasota (overflow)	Polk
1978	Direct Insurance Agency	Polk
1973	Townsend Horace D phys	Polk
1968	MORRISH JAMES A PHYS	Polk
1964	Morrish James A phys	Polk
1959	Porter Edw	Polk
1954	Porter Edw	Polk
1950	Porter Edw	Polk
1945	Porter Ed	Polk
1929	S Post Ofdce	Other Publisher

EXECUTIVE SUMMARY

TARGET PROPERTY SEARCH RESULTS

Manatee Ave E (contd.)

110 MANATEE AVE E

1992	Vacant	Polk
1987	Homes & Land Guide publ	Polk
1985	Homes & Land Guid	Polk
1983	Homes & Land Guide publ	Polk
	Graphic Productions adv & photo studio	
1978	Vacant	Polk
1973	Flath Edw W dentist	Polk
1968	FLATH EDW W DENTIST	Polk
1964	Flath Edw L dentist	Polk

112 MANATEE AVE E

1959	Curry Henry R	Polk
1954	Curry Henry R	Polk
1950	Curry Henry Ro	Polk
1945	Stewart Cullie B	Polk
1927	Hubbell Ada	Other Publisher

114 MANATEE AVE E

1992	MANATEE MEDICAL CENTER ofc	Polk
------	----------------------------	------

116 MANATEE AVE E

2000	BALLOON ADVENTURES	Cole Information
	CHIROPRACTIC HOUSE CALL	Cole Information
	HOUSE CALL CHIROPRACTIC	Cole Information
	MELNIKOV ETERI MD PREVENTIVE MEDICINE MD	Cole Information
	WOOD JAMES H DC	Cole Information
1995	MANATEE FAMILY MEDICAL	Cole Information
	ETERI MELNIKOV MD	Cole Information
	HORTON, E R	Cole Information
1992	MANATEE FAMILY MEDICAL	Polk
	MELNIKOV ETERI phys-genl practice	

EXECUTIVE SUMMARY

TARGET PROPERTY SEARCH RESULTS

Manatee Ave E (contd.)

116 Manatee Ave E (contd.)

1987	Staff Leasing Inc employee leasing	Polk
1985	Manatee Mntl Hlth	Polk
1983	Florida Home Health Serv Manasota	Polk
1978	Meaney Richd V phys	Polk
1973	Meaney Richd V phys	Polk
1968	MEANEY RICHD V PHYS	Polk
1939	Atwood Kimball C	Polk
1936	Atwood Kimball C	Polk
1931	Atwood Kimball C	Polk
1929	Atwood K C	Other Publisher

117 MANATEE AVE E

1939	B P O E NO 1115	Polk
1936	B PO E No 1115	Polk
1931	Pines The bdg	Polk
1929	Pines (The bdg Athon J W Athon J W Mrs	Other Publisher

118 MANATEE AVE E

1945	Whidden Jesse Mrs	Polk
------	-------------------	------

120 MANATEE AVE E

1995	WHITE HERON CORP	Cole Information
	MANATEE PHARMACY	Cole Information
1992	MANATEE PHARMACY pharm	Polk
1987	Billingham Walter E winter res	Polk
	Cadwell Insurance	Polk
1985	Cardinal Ins Agency	Polk
1983	White Heron Corp real est	Polk
	Direct Insurance Agency	

EXECUTIVE SUMMARY

TARGET PROPERTY SEARCH RESULTS

Manatee Ave E (contd.)

122 MANATEE AVE E

1992	Vacant	Polk
1983	Vacant	Polk
1978	Teahan Robt R phys	Polk
1973	Teahan Robt R phys	Polk
1968	TEAHAN ROBT R PHYS	Polk

124 MANATEE AVE E

2000	SUN MEDICAL CENTER	Cole Information
1992	STAFF INSURANCE INC	Polk
1987	Van Haaften Ruth E Mrs	Polk
	Costa J A phys	Polk
1985	Dr A N Ferriro	Polk
1983	Ferreiro Agustin N phys	Polk
	Thomas Geo phys	

125 MANATEE AVE E

1939	Porter Edw Little Reese nurse	Polk
1936	Jackson Dozier O	Polk
1931	Bartels Aug	Polk
1929	Lopatka Walter	Other Publisher

128 MANATEE AVE E

1992	ELF INC	Polk
1987	State Dept Of Health & Rehab Servs	Polk
1985	Manatee Hith Dpt	Polk
1983	State Dept Of Health & Rehab Servs (w i C program)	Polk
1939	Knight Marcus L	Polk
1936	Knight Marcus L	Polk
1927	Knight ML, confr	Other Publisher

EXECUTIVE SUMMARY

TARGET PROPERTY SEARCH RESULTS

Manatee Ave E (contd.)

130 MANATEE AVE E

1973	Michael Gertrude Mrs	Polk
1968	MICHAEL GERTRUDE K MRS o	Polk
1964	Michael Waldo E (Polk
1959	Michael Waldo E	Polk
1954	Knight Mary B Mrs	Polk
1950	Knight Mary Mrs	Polk
1945	Knight Mar Mrs	Polk
1939	Vacant	Polk
1936	Vacant	Polk
1931	Knight Marquis L confr	Polk
1929	Knight M L confr	Other Publisher

131 MANATEE AVE E

1939	Sanders Fernando C filling sta	Polk
1936	Sanders Fernando C filling sta	Polk
1931	Sinclair Refining Co Service Sta No 1	Polk

132 MANATEE AVE E

2000	QUALITY REHAB INCORPORATED	Cole Information
1995	QUALITY CARE REHAB INC	Cole Information
1992	QUALITY REHAB	Polk
1987	Vacant	Polk
1983	Bradenton Orthopedic Assn phys Dunlap Gary L phys	Polk
1978	Under Constn	Polk

135 MANATEE AVE E

1959	Vacant	Polk
1954	Cockerham Corbett D naturopath	Polk
1950	Cockerham Corbett D naturopath	Polk
1945	VanPatten Robt E	Polk

EXECUTIVE SUMMARY

TARGET PROPERTY SEARCH RESULTS

Manatee Ave E (contd.)

137 MANATEE AVE E

1964	Veterans Memorial Hosp (sup rm)	Polk
1959	Wood John J	Polk
1954	Vacant	Polk
1950	Vacant	Polk
1945	Tombaugh Mary B Mrs	Polk
1939	Tombaugh Percy M	Polk
1936	Tombaugh Percy M	Polk
1931	Tombaugh Percy M	Polk
1929	Tombaugh PM	Other Publisher
1927	Tombaugh P M	Other Publisher

139 MANATEE AVE E

1964	Vacant	Polk
1959	Vacant	Polk
1954	Luke John T	Polk
1950	Vacant	Polk
1945	Ebbs John B	Polk
1939	Vacant	Polk
1936	Vacant	Polk
1931	Hargreaves Emma I Mrs	Polk
1929	Vacant	Other Publisher
1927	Vacant	Other Publisher

Martin Luther King Ave E

101 MARTIN LUTHER KING AVE E

1964	Counts Bessie E Mrs	Polk
1959	Counts Bessie B Mrs	Polk
1950	Randolph Wm (c) billiards	Polk
1945	Brown Leecora (C) beer	Polk
	Boyett Benj	Polk

EXECUTIVE SUMMARY

TARGET PROPERTY SEARCH RESULTS

Martin Luther King Ave E (contd.)

103 MARTIN LUTHER KING AVE E

1964	Barfield Jas Miller Fallie L	Polk
1959	Maxwell Lillian Mrs	Polk
1950	Counts Bessie B Mrs (c) furn rms	Polk
1945	Brown Leecra furn rms	Polk

105 MARTIN LUTHER KING AVE E

1964	Vucunt	Polk
1959	Vacant	Polk
1954	Counts Bessie B Mrs	Polk
1950	Vacant	Polk
1945	Brown Leecora (C) restr	Polk

117 MARTIN LUTHER KING AVE E

1987	Vacant	Polk
------	--------	------

119 MARTIN LUTHER KING AVE E

1964	Edwards Frank	Polk
------	---------------	------

129 MARTIN LUTHER KING AVE E

2024	Emmanuel	Cole Information
2022	MAKE READY PROFESSIONALS	Data Axle
2017	EMMANUEL	Cole Information
2010	EMMANUEL	Data Axle
2005	MOUNT GILLEAD SDA	Data Axle
2000	MOUNT GILLEAD SDA	Data Axle
1995	FOSTER, STEPHEN S	Cole Information
1992	Vacant Hses	Polk
1987	Vacant	Polk
1978	Manatee River Temple	Polk
	Manatee River Lodge No 883 (lbpoew)	

EXECUTIVE SUMMARY

TARGET PROPERTY SEARCH RESULTS

Martin Luther King Ave E (contd.)

129 Martin Luther King Ave E (contd.)

	Ebony Family Restaurant	
1973	Manatee River Temple Manatee River Lodge No 883 (Ibpoew)	Polk
1968	MANA TEE RIVER TEMPLE MANA TEE RIVER LODGE NO 883 IBPOEW)	Polk
1964	Manatee River Temple Manatee River Lodge No 883 (IBPOEW)	Polk
1959	Manatee River Lodge No 883 (IBPOEW)	Polk
	Manatee River Temple	

133 MARTIN LUTHER KING AVE E

1987	Friday John 0	Polk
------	---------------	------

137 MARTIN LUTHER KING AVE E

2000	MARY E LAND	Cole Information
1995	LAND, MARY E	Cole Information
1992	Land Mary E	Polk
1987	Land Mary E Mrs	Polk
	Harris Beryl (Polk
1985	John C Land	Polk
1978	Land Mary E Mrs «	Polk
1973	Land Mary E Mrs	Polk
1968	LAND MARY F MRS	Polk
1964	Land Mary F Mrs (Polk
1959	Land Mary F Mrs	Polk
1954	Lands Mary Mrs	Polk
1950	Lands John (c) o	Polk
1945	Combs Willie E (C)	Polk
1936	Land John (c)	Polk
1931	Land John (c)	Polk
1929	Land Jno	Other Publisher
1927	Land Jno	Other Publisher

EXECUTIVE SUMMARY

TARGET PROPERTY SEARCH RESULTS

Martin Luther King Ave E (contd.)

181 MARTIN LUTHER KING AVE E

2010	ALEXSIS BAIN	Cole Information
1995	OCCUPANT UNKNOWNN	Cole Information
1973	Bldg 2 A *Raferty Clair B Montrel Manual Jr	Polk
	C Zink Aug	
	D Mc Rae Harold A	
	E Gandhi Satya P	
	F Halcomb Wm	
	G Rivero Orosio C	
	H *Ellis Louis	

Martin Luther King Jr Ave W

101 MARTIN LUTHER KING JR AVE W

1959	White's Serv Sta	Polk
1950	Newsome Elias (c) filling sta	Polk
1945	White Howard (C)	Polk

Tamiami Trl

404 TAMIAMI TRL

1968	SMITH ALTON P	Polk
1964	Smith Alton P	Polk
1959	Smith Alton-P	Polk

1111 TAMIAMI TRL

1959	Petty J Clyde W Mrs gro	Polk
------	-------------------------	------

EXECUTIVE SUMMARY

TARGET PROPERTY SEARCH RESULTS

Tamiami Trl (contd.)

1117 TAMIAMI TRL

1959 Rollins Oscar L Polk

1205 TAMIAMI TRL

1992 Vacant Polk

1959 Masonic Temple Pride of Bradenton Masonic Lodge No 490 Polk

1429 TAMIAMI TRL

2014 TIRE KINGDOM Cole Information

1525 TAMIAMI TRL

2000 OCCUPANT UNKNOWN Cole Information

1968 KING CAR RENTALS Polk

1964 Vacant Polk

1954 Cache The restr Polk

1950 Cache The restr Polk

1609 TAMIAMI TRL

2014 SARAH J MARQUETTE Cole Information

2010 SARAH J MARQUETTE Cole Information

FINDINGS

This section includes records sorted by street then year.

STREETS

10th Ave E
13th Ave E
13th Ave W
1st St
1st St E
23rd Ave E
2nd St E
3rd St W
5th Avenue Dr E
6th Ave E
6th Ave W
8th Ave E
Manatee Ave E
Martin Luther King Ave E
Martin Luther King Jr Ave W
Tamiami Trl
10th Ave W
10th Avenue Dr W
11th Ave E
11th Ave W
12th Ave E
12th Ave W
13th St Ct E
14th Ave W
15th Ave W
15th Avenue Cir W
16th Ave W
17th Ave W
1st St W
21st Ave W
22nd Ave W
22nd Ter E
24th Ave E
25th Ave E
26th Ave E
2nd Ave E
2nd St Ct W
2nd St W
3rd Ave E
3rd Ave W
3rd St E
4th Ave E
4th St E
5th St E
6th St E
7th Ave E
7th St E
8th Avenue Dr E
8th Avenue Dr W
8th St E

FINDINGS

10TH AVE E

2024

Cole Information

115 Bellas Beauty Llc
TRAVIS EDWARDS
116 CALDONIA S KELLY
HAYWOOD KELLY
118 ELIZABETH F HILL
119 DEBORAH A MULDROW
205 MELISSA GARCIA
208 Tim S Remodeling Llc
218 NEEMIAS V BATISTA
220 FERNANDO A LEMUS
221 FLORINE E DAWES
224 RIKY M BRAVO
225 ANTONIO FIGUEROA
230 MELVIN WESTERMEYER
311 SEBASTIAN RODRIGUEZ

10TH AVE E

2017

Cole Information

115 AMBER RUIZ
116 CALDONIA S KELLY
118 ELIZABETH F HILL
119 DEBORAH A MULDROW
205 ALEXIS JJONES
207 KEVIN SANDERS
208 JAKEIRA WILLIAMS
214 MICHAEL A COOPER
218 LUIS M HERNANDEZ
220 FERNANDO A LEMUS
221 FLORINE E DAWES
225 ANTONIO FIGUEROA
230 TRACEE NEWELL
311 SEBASTIAN RODRIGUEZ

10TH AVE E

2022

Cole Information

115 Travis Edwards
116 Caldonia S Kelly
Haywood Kelly
118 Elizabeth F Hill
119 Deborah A Muldrow
201 CHURCH OF CHRIST
208 Steven A Washington
217 FIRST BORN CHURCH OF THE LIVING
218 Lorrayne Viana-Batista
220 Fernando A Lemus
221 Skyler C Sanders
224 Bridgette Gross
230 Melvin Westermeyer
311 Sebastian Rodriguez

10TH AVE E

2017

Data Axle

201 CHURCH OF CHRIST

10TH AVE E

2014

Cole Information

115 AMBER RUIZ
116 EMERGENCY A4U LOCKSMITH
HAYWOOD KELLY
118 ELIZABETH F HILL
201 WILLIAMS LARRY E
CHURCH OF CHRIST
207 BREA BURKE
208 DERRICK A GUENTHER
214 MICHAEL A COOPER
218 CASSANDRA POWELL
220 KATRINA AVENT
221 FLORINE E DAWES

FINDINGS

10TH AVE E

2014 (cont.)

Cole Information

225 COREY M BRADLEY
230 JAMES R GOODMAN
311 OCCUPANT UNKNOWN

10TH AVE E

2010

Cole Information

114 JOHNNIE JOHNSON
116 HAYWOOD KELLY
118 OCCUPANT UNKNOWN
119 DEBORAH H MULDROW
123 BOOKER T HINES
205 OCCUPANT UNKNOWN
207 TERRENCE M BROWN
208 KIMBERLY CONEY
214 MICHELLE R COOPER
218 LUIS M HERNANDEZ
220 MARTIN CABRERA
221 DAXTER D DAWES
225 ANTONIO FIGUEROA
230 JAMES R GOODMAN
311 AVERY E RUFF-HARRIS

10TH AVE E

2010

Data Axle

201 CHURCH OF CHRIST

10TH AVE E

2005

Cole Information

114 DARREN GREEN
115 THERESA MAYS

10TH AVE E

2005 (cont.)

Cole Information

116 HAYWOOD KELLY
119 DEBORAH J MULDROW
123 BOOKER T HINES
201 GRASSHOPPER ACADEMY
CHURCH OF CHRIST
205 MARY BAITY
208 HENRY W STEWART
214 MICHELLE R COOPER
220 OCCUPANT UNKNOWN
221 FLORINE E DAWES
311 TEODORO LOPEZ

10TH AVE E

2000

Cole Information

107 TERRY SOUTHALL
111 OCCUPANT UNKNOWN
114 Unit 5 FREDDIE L SAFFOR
115 OCCUPANT UNKNOWN
116 C KELLY
119 TIMOTHY MULDROW
123 E HILL
201 CHURCH OF CHRIST
205 ERNEST IVY
207 OCCUPANT UNKNOWN
208 OCCUPANT UNKNOWN
211 OCCUPANT UNKNOWN
214 WILLIE M COOPER
220 OCCUPANT UNKNOWN
221 FLORINE DAWES
225 BRADLEY CHRISTELLA
230 MABEL ROBINSON

FINDINGS

10TH AVE E

2000

Data Axle

205 IVY, ERNEST

10TH AVE E

1995

Cole Information

114 OCCUPANT UNKNOWNN
 115 BRATCHER, JOHN
 116 HAMILTON, EDDIE L
 118 JONES, EMMA G
 123 OCCUPANT UNKNOWNN
 201 CHURCH OF CHRIST
 WILLIAMS, LARRY E
 205 OCCUPANT UNKNOWNN
 208 STEWART, WALKER
 214 OCCUPANT UNKNOWNN
 220 JOHNSON, ANTHONY
 224 HUNTER, LOUISE
 230 ROBINSON, MABEL

10TH AVE E

1992

Polk

107-110 Vacant (3 Hses)
 114 Magwood John 2
 115 Bratcher John E & Mattie P 9+ ©
 748-7231
 116 Not Verified
 118 Vacant
 119 Vacant
 123 Not Verified
 201 CHURCH OF CHRIST 746-2027
 202 Vacant
 203 CHURCH OF CHRIST (ANNEX)
 205 Vacant
 207 Vacant
 208 Vacant

10TH AVE E

1992 (cont.)

Polk

217 FIRST BORN CHURCH OF THE
 LIVING GOD
 218★Jones Shirley
 220 Not Verified
 224 Hunter Louise 9+ © 748-2693
 226-228 Vacant (3 Hses)
 • 3D INTERSECTS
 230 Robinson Mable 8 © 746-3444

10TH AVE E

1987

Polk

107 Vacant

109 Vacant
 110 Vacant
 115 Bratcher John E © 748-7231
 116 Rowe Lillie M Mrs © 746-5970
 118★Mullins Leroy ©
 119 Vacant
 123 Jones Emma G Mrs 748-0602
 201 Church Of Christ 746-2027
 202 Vacant
 203 Church Of Christ (Annex)
 205 Vacant
 207 Vacant
 208★Martin Mary
 217 First Born Church Of The Living God
 218 Vacant
 220 Johnson Chas D Jr © 746-5645
 224 Hunter Louise © 748-2693
 226 Transient
 227 Transient
 228 Vacant
 3D INTERSECTS
 230 Robinson Mabel © 746-3444

FINDINGS

10TH AVE E

1985

Polk

032030			
107	109	NP	
114	Daniel Laquerre	□	747-3348

10TH AVE E

1985 (cont.)

Polk

107	109	□	747-3348	17
114	Daniel Laquerre	□	746-5970	17
116	L M Rowe	67	749-1097	17
118	Dieujuste Alcius	□	749-1097	17
	Robert Monelus	□	746-6926	17
119	Alexander Campbell	□	746-2027	17
201	★ Church of Christ		748-2040	17
	★ Church of Christ			17
205		NP		17
208	Louis McDonald	81	746-2448	17
214		NP		17
220	Charles Johnson	72	746-5645	17
	Ira B Johnson	72	746-5645	17
224	Louise Hunter	76	748-2693	17
230	Mabel Robinson	75	746-3444	2
411	Warren Davis	83	747-5668	2
412		NP		2
413	Willie Bacon	67	746-2890	2
414		NP		2
420	Melvin Miller	82	748-6501	2
426	Mack Gray	81	746-3196	2
428	F Love	67	746-1215	2
502		NP		2
508	Rudene Grissett	77	746-3993	2
509	Stacey Peterson	□	749-1459	2
511	Callie Elias	67	746-6684	2
513		NP		2
601	Vernita E Lazier	75	747-9620	2
603	613 614 615	NP		2
616	Garbiel Monnesteme	□	749-1168	2
618		NP		2
619	Germaine Sylveste	□	746-6918	2
620		NP		2
622	E Brown	83	747-7941	2
	James Deadwiley	83	747-7941	2
623		NP		2
629	Berdell Martin	67	747-2237	2
	Ike Martin	67	747-2237	2
632	Arthur James	73	746-7209	2
635	Blaine Cook	73	747-4387	2
636		NP		2
1111	Moses Hickson	82	748-8497	2
1112	Mary Jennings	□	749-1147	2
	Willie Jennings	81	747-9114	2
	Willie Jennings	81	748-0238	2
	Willie Jennings	82	747-9114	2
1202	1205	NP		2
1218	Juanita Hamilton	67	746-8551	2
1409	Willie Joe Palmer	80	748-7972	2
1413	Ann B Pearcey	70	746-8542	2
	Cleveland Pearcey	70	746-8542	2
1417	William Whipper	67	748-2754	2
1921	Clint Williams	83	748-5910	2
2501	2506 2516 2532	NP		2
2533		NP		2
2535	David Parker Jr	□	746-9134	2
2536	Denise Ann Gibbs	82	746-4216	2
2537	Vernette Murrell	78	746-5502	2
2538	2539	NP		2

FINDINGS

10TH AVE E

1983

Polk

107 Jefferson Sandra M
 109 Rhodes John 746-5013
 110 Vacant
 114 Vacant
 115 Bratcher John E © 748-7231
 116 Rowe Lillie M Mrs © 746-5970
 118 Vacant
 119 Vacant
 123 Jones Emma J Mrs 746-5631
 201 Church Of Christ 746-2027
 202 Vacant
 203 Vacant
 tto 205 Vacant
 207 James Adam
 208 Mc Donald Louis © 746-2448
 214 Leggett Geraldine
 217 First Born Church Of The Living God
 218 Vacant
 220 Johnson Chas D Jr © 746-5645
 224 Hunter Louise 748-2693
 226 Vacant
 227 Vacant
 228 Vacant
 3D INTERSECTS
 230★Goodman James R

10TH AVE E

1978 (cont.)

Polk

208 Adams Mattie B Mrs © 746-8532
 214 Vacant
 217 First Born Church Of The Living God
 218★Brown Clem
 220 Johnson Charles D © 746-5645
 224 Hunter Louise A Mrs © 748-2693
 226 Vacant
 227 Vacant
 228 Vacant
 230★Robinson Mable Mrs 746-3444

10TH AVE E

1973

Polk

107 Horace Mary Mrs 744-6464
 109 No Return
 110 Vacant
 114★Zanders Wm 746-3102
 115 Bratcher John E © 746-5654
 116 Rowe Lillie M Mrs © 746-5970
 118 Hart Dialma Mrs © 743-6072
 119 Prevatt Arth C © 746-7003
 120 Bratcher Estella A Mrs
 123 Vacant
 201 Church Of Christ 746-2027
 202★Mitchell Betty D
 203 Washington Birdie W Mrs © 747-1270
 205 Bundrage Nehemiah 747-1110
 207 Ford Willie
 208 Adams Mattie B Mrs © 746-8532
 214 Smith Cynthia
 217 First Born Church Of The Living God
 218 Vacant (218-225)
 220 Johnson Charles D © 746-5645
 224 Jones Emma J Mrs 743-1051
 226 Spearman Earl
 227 Vacant (228-229)
 228 Ward Ted
 3D INTERSECTS
 230★White Lorine

10TH AVE E

1978

Polk

107 Riley Willie 747-2744
 109 Rhodes John 746-5013
 110 Vacant
 114 Keeley Willie J © 748-1868
 115 Bratcher John E ©
 116 Rowe Lillie M Mrs © 746-5970
 118 Lloyd Hattie Mrs ©
 119 Prevatt Alice B Mrs © 746-7003
 123 Vacant
 201 Church Of Christ 746-2027
 202 Vacant
 203 No Return
 205★Franklin Rose
 207★Fisher Betty

FINDINGS

10TH AVE E

1968

Polk

107 HORACE MARY
 109 WHITFIELD EDW C • 746-7517
 110 VACANT
 115 BRATCHER JOHN E • 746-5654
 116 ROWE LILLIE M MRS • 746-5970
 118 HART DEALAMA MRS • 742-4181
 119 PREVATT ARTH • 746-7003
 120 BRATCHER ESTELLA A MRS
 122 VACANT
 123 TAYLOR THOS C
 201 CHURCH OF CHRIST
 202 GASSAM DAN
 203 WASHINGTON BIRDIE W MRS •
 205 BUNDRAGE NEHEMIAH 747-1110
 207 SMITH JAMES E
 208 ADAMS MATTIE B MRS •
 214 NO RETURN
 215 SPEARMAN PEARL
 217 FIRST BORN CHURCH OF THE
 LIVING GOD
 218 SMITH THOS
 219 ANDREW MAXIE
 BROWN FRED
 SPEARMAN RICHD
 220 JOHNSON T 743-5622
 221 VACANT
 223 VACANT
 224 EVANS EMMA J MRS
 225 VACANT
 226 GEORGE ANTHONY
 227 VACANT
 228 WARD TED
 229 O K BARBER SHOP

230 WHITE JAMES

10TH AVE E

1964

Polk

107 Simms Maurice
 109 Whitfield Edw C © 745-4461
 110 Robinson Gro
 115 Terry Callister © 744-5072
 116 Rowe Lillie M Mrs © 745-1172
 118 Hart Dealma Mrs
 119 Prevatt Arth
 120 Vacant
 122 Blunt Curtis G © 745-4462
 123 Taylor Thos C
 201 Rountree Elmo Rev 745-4463

Church of Christ The
 202 Nowlin Richd L
 203 Washington T Henry ©

10TH AVE E

1964 (cont.)

Polk

205 Johnson Alma Mrs 745-1171
 208 Adams Mattie Mrs ©
 214 Smith Eva C Mrs 745-1175
 215 Hird Mary Mrs
 217 First Born Ch of the Living God
 218 Smith Chas ©
 219 Carter Willie R
 221 Rutley Lenard
 223 Brantley LeGrand
 224 Scott Emma Jean Mrs
 225 Ward Ted
 226 Bratcher Irene Mrs
 227 Mack Robt
 229 OK Barber Shop

220½ Vacant

10TH AVE E

1959

Polk

201 Ferry Velma F Mrs © 5-0661
 203 Dixon Eleanor Mrs

401 Wiggins May L Mrs © 2-9442

Langford Roy I ©
 230 Harlee Farms fruit pkrs 4-3471

103 Bristoe Alex © 4-5072
 105 Vacant
 107 Hart Clarence
 108 Vacant
 109 Whitfield Edw © 5-4461
 110 Robinson's Sundries
 115 Broadnex Reid
 116 Rowe Cleveland © 5-1172
 118 King Hannah L Mrs
 119 Prevatt Arth ©
 120 Fields Susie Mrs
 122 Blunt Curtis G © 5-4462
 123 Lane Robt G
 201 Rountree Elmo Rev 5-4463
 Church of Christ The
 202 Chenaült John W © 6-1972
 203 Washington T Henry © 5-4464
 205 Givens Mary E Mrs © 5-1173
 208 Adams Mattie B Mrs ©
 214 Gaines Jos

FINDINGS

10TH AVE E

1959 (cont.)

Polk

215 Jenkins Willie C
 217 First Born Ch of the Living God
 218 Smith Chas ©
 219 Vacant
 220 Holoman Jos ©
 221 Martin Claretha Mrs
 223 Martin Mamie Mrs
 225 Nesbitt Maudie Mrs
 227 Strickland Lessie Mrs
 229 Francis Burnest

220¹/₂ Thomas J D

10TH AVE E

1954

Polk

220¹/₂ Padgett Chas B ©
 230¹/₂ Langford Roy gro

103¹/₂ Bristoe Alex ©
 107 Vacant
 108 Houston Earnest fruit
 109¹/₂ Whitfield Edw ©
 115 Broadnex Reid
 116¹/₂ Roe Cleveland ©
 118 King Hannah Mrs
 119 Cooper Albert
 120 Jackson Geo
 123¹/₂ Batie Ferman
 124 Thomas Tilda M Mrs
 201¹/₂ Rountree Elmo Rev
 Church of Christ The
 202¹/₂ Bratcher Earnest ©
 203¹/₂ Washington T Henry ©
 204 Adams Mattie Mrs
 205¹/₂ Givens Mary Mrs ©
 213¹/₂ Kier Dewey W Rev
 214 Gaines Jos
 216 Smith Chas ©
 217 First Born Ch of The Living
 God
 218 Holoman Jos ©
 219¹/₂ Edith Lena Mrs
 221 Arner Will
 223 Francis Burnest barber

401 Bacon Wm ©

10TH AVE E

1954 (cont.)

Polk

403¹/₂ Henden Willis L ©

201 McAllister Wilbur

205 Miller Leah J Mrs

10TH AVE E

1950

Polk

220 Padgett C B
 230¹/₂ Langford Roy gro

103 Bristoe Alex (c) ©
 107 Williams Tank (c) ©
 109 Whitfield Edw (c) ©
 127 Preston John (c) ©
 127¹/₂ James Davis G (c)
 128 Rile Cleve (c) ©
 129 DuBose Saml J (c)
 130 King Hannah Mrs (c)
 132 Lovett Cleveland (c)
 159 Church of Christ The (c)
 160 Thomas Carl (c)
 162 Bratcher Ernest (c) ©
 169 Vacant
 203¹/₂ Washington T Henry (c) ©
 204 Adams John (c)
 205 Williams Henry (c) ©
 212(307) Millhouse Jas (c)
 213 Kier Dewey W Rev (c)
 216 Smith Rosabelle Mrs (c) ©
 217 First Born Ch of The
 Living God (c)
 218 Holoman Jos (c) ©
 219 Edith Lena Mrs (c)
 221 Cooper Horace J (c)

401 Bacon Wm (c)
 403 Parker Lelia Mrs (c) ©

FINDINGS

10TH AVE E

1945

Polk

230 Langofrd Roy gro
901 Palmetto Lumber Co Inc
130 Snell Chas (c)
132 Lovett Cleveland (c)
159 Church of Christ The (c)
160 Bratcher Ernest (c)
169 DuBose Saml (c)
203 Washington T Henry (c) ©
204 Adams John (c)
205 Williams Henry (c) ©
213 Topling John Rev (c)
217 First Born Church of The Living God (c)
103 Bristoe Alex L (c) ©
107 Thomas Roosevelt (c)
109 Whitfield Edw (c)
127 Preston John (c)
129 Himes Arth (c)
218 Holoman Jos (c)
219 McDuffie Anderson (c)
221 Cepeland Lizzie L (c)
223 Stewart Walker (c) barber 3d intersects
307 Jones Geo Rev (c) 4th intersects
401 Baker Wm (c)
220 1/2 Sparkman Jos (c)

10TH AVE E

1939

Polk

230 Patterson Motor Co autos Patterson Yacht Corp
230 Langford Roy gro and meats
118 Hatton Thos (c)
220 Cooper Jennie (c)
109 Whitfield Edw (c)
203 Washington T Henry (c) ©
205 Williams Henry (c) ©

10TH AVE E

1936

Polk

230 Manatee River Service Sta
118 Harris Mamie (c)
220 Rose Amy (c)
203 Washington T Henry (c)

10TH AVE E

1931

Polk

301-03-05-07 Vacant
118 Walker Jack (c)
207 Preister Jas (c)
220 Presley Chester (c)
203 Washington T Henry (c)

10TH AVE E

1929

Other Publisher

301 Gulf Service Sta
313 Fleming C F, phys
118 *Walker Jack
207 Vacant
220 *Kneekles A C *Levens Lorene
217 *Mitchell J J
203 *Welch Birdie

10TH AVE E

1927

Other Publisher

118 *Walker Jack
207 *Bowden R E, confr
220 *Silas Henry *McDaniel D S
226-228 *Webster B

FINDINGS

10TH AVE E

1927 (cont.)

Other Publisher

203 *Welch Birdie

10TH AVE E

1926

Polk

224 Vacant
rear Fred Blossom

FINDINGS

13TH AVE E

2024

Cole Information

201	DIANE S MCGEE
202	School Dst Manatee Cnty Fla Police Athletic League & Chart Mcperson5 Foundation Inc Spence Management Group Llc Learning Preparatory Group County Of Manatee HASSAN S SHARP
1001	Graham Packaging Company Lp On The Hook Rest Depo Llc Tropicana Beverages North Amer Tropicana Products Inc Tropicana Products Sales Inc Tricom Services Tropicana Manufacturing Co Inc Tropicana Cafeteria PHIL WILDE JEANNETTE J GRAETZ KATHY LEMLY

13TH AVE E

2022 (cont.)

Cole Information

1001	Fir 1 PEPSICO PEPSICO - TROPICANA MOTION INDUSTRIES INC.
------	--

13TH AVE E

2017

Cole Information

121	ALVIN D LITTLE
201	DIANE S MCGEE
202	TEAM SCESS A SCHL OF EXCLLNCE LEARNING PREPARATORY GROUP SCHOOL DST MANATEE CNTY FLA
205	WILLIE THOMAS
209	JAMAAL A DAVIS
1001	TROPICANA PRODUCTS SALES INC TRICOM SERVICES ARDAGH GLASS INC

13TH AVE E

2022

Cole Information

201	Diane S McGee
202	PAL OF MANATEE COUNTY TEAM SUCCESS SCHOOL POLICE ATHC LEAG OF MNTEE CNTY TEAM SUCCESS A SCHOOL OF EXCELLENCE INC CCH TEAM SUCCESS A SCHOOL OF EXCELLENCE COMMUNITY COALITION TEAM SUCESS SCHOOL-EXCELLENCE
1001	Fir 1 PEPSICO INC PEPSICO GRAHAM PACKAGING

13TH AVE E

2014

Cole Information

121	ALVIN D LITTLE
201	DIANE S MCGEE
202	TEAM SUCCESS A SCHOOL OF EXCELLENCE POLICE ATHLETIC LEAGUE OF MANATEE CO LEARNING PREP
205	WILLIE THOMAS
209	JAMAAL A DAVIS
1001	TROPICANA PRODUCTS INC GRAHAM PACKAGING CO

FINDINGS

13TH AVE E

2010

Cole Information

121 ALVIN D LITTLE
201 DIANE S MCGEE
202 COMMUNITY COALITION
OPPORTUNITY CHARTER HIGH SCHL
OASIS MIDDLE SCHOOL INC
POLICE ATHLETIC LEAGUE
205 EDDIE L THOMAS
209 E BEWLEY
1001 GRAHAM PACKAGING CO

13TH AVE E

2005

Cole Information

121 ALVIN D LITTLE
201 DIANE S MCGEE
202 POLICE ATHLETIC LEAGUE
POLICE ATHC LEAGUE OF MNT CNT
COMMUNITY COALITION ON HOMELES
PAL ACADEMY CHARTER SCHOOL
205 NAOMI THOMAS
209 TACARA LOPEZ
1001 TROPICANA PRODUCTS INC
MOTION INDUSTRIES INC
TROPICANA INDUSTRIAL GLASS
TPI URBAN RENEWAL
GRAHAM PACKAGING CO
PEPSI CO
TROPICANA
FRU CON ENGINEERING
MOTION

13TH AVE E

2000

Cole Information

121 ALVIN D LITTLE

13TH AVE E

2000 (cont.)

Cole Information

201 NATASHA MCGEE
202 POLICE ATHLETIC LEAGUE OF MANATEE
COUNTY INCORPORATED
205 NAOMI THOMAS
1001 TROPICANA PRODUCTS INCORPORATED
TROPICANA PRODUCTS INCORPORATED
EMPLOYEE REPORTING PHONE
TROPICANA PRODUCTS TAMPA TEL NO
SIMPLEX TIME RECORDER COMPANY
EUREST DINING SERVICES
GRAHAM PACKAGING COMPANY
OCCUPANT UNKNOWN

13TH AVE E

1995

Cole Information

109 STEGER, DAVID L
121 LITTLE, ALVIN D
201 JOHNSON, PIERCE J
202 BRADENTON MIDDLE SCHOOL
205 FRANKLIN, B
209 OCCUPANT UNKNOWN
1001 CANTEEN CORP
WORSTELL, MICHAEL

13TH AVE E

1992

Polk

121-201 Not Verified (2 Hses)
202 Not Verified
205 Franklin Benj ☎+ ☎ 748-7862
209 Vacant
219 Bradenton City Pumping Sta

1001 Not Verified
TROPICANA PRODUCTS INC
canners 747-4461
Not Verified

FINDINGS

13TH AVE E

1992 (cont.)

Polk

107

13TH AVE E

1987

Polk

121 Little Alvin D © 746-4662
 201 Golden R L
 202 Bradenton Middle School 746-7392
 205 Franklin Benj © 748-7862
 209 Pompey Lee E 747-6850
 219 Bradenton City Pumping Sta

1001 Industrial Glass Co Inc mfg glass
 containers 747-4461
 Tropicana Products Inc canners
 747-4461
 National Packaging Inc frozen food
 747-4461

13TH AVE E

1985

Polk

121 Alvin D Little
 201
 202★Bradenton Mid Schl
 ★Dms Lunchrm E Cmps
 205 Benjamin Franklin
 209
 621
 ★Tropicana Prods
 1001★Industrial Glass

13TH AVE E

1983

Polk

121 Little Alvin D © 746-4662
 201 Golden R L 748-5025
 202 Bradenton Middle School 746-7392
 205 Franklin Benj © 748-7862
 209 Haisley Leon 748-3497
 219 Bradenton City Pumping Sta

13TH AVE E

1983 (cont.)

Polk

1001 Industrial Glass Co Inc mfg glass
 containers 747-4461
 Tropicana Products Inc canners
 747-4461
 National Packaging Inc frozen food
 747-4461

221 Eleazer Victoria 746-5642
 222 Bankston Reginna Mrs

1001 Stevens Dora

13TH AVE E

1978

Polk

121 Little Alvin D © 746-4662
 201 Owens Perk © 746-1658
 202 Bradenton Middle School 746-7392
 205 Franklin Benj © 748-7862
 207 Davis Rudy
 219 Bradenton City Pumping Sta

1001 Industrial Glass Co Inc 747-4461
 Tropicana Products Inc canners
 747-4461

122★Youmans Annette Mrs
 123★Gissendanner Clarence 747-3692
 124★Adams Geo H 748-6385
 201 Moore Patricia
 202★Randall Hubert
 221 Eleazer Victoria
 222★Bankston Reginna Mrs

204★Davis Deborah

1001★Stevens Dora

13TH AVE E

1973

Polk

121 Little Alvin D © 746-4662
 200 Bradenton Middle School 746-7392
 201 Owens Perk 746-1658
 205 Franklin Benj © 742-5662

FINDINGS

13TH AVE E

1973 (cont.)

Polk

207 Vacant
 209★Dillard Otis © 744-8851
 211 Vacant
 219 Bradenton City Pumping Sta

1001 Industrial Glass Co Inc 746-1151
 Tropicana Products Inc canners
 747-4461

13TH AVE E

1959

Polk

201 Golden Benj © 3-5203
 205 Johnson Jessie Mrs
 211 Vacant
 219 City Disposal Plant

1001 Tropicana Products Inc canners
 6-1151

13TH AVE E

1968

Polk

121 LITTLE ALVIN D • 743-1634
 200 FIRST STREET ELEMENTARY SCHOOL
 746-7392
 201 VACANT
 205 FRANKLIN EDW
 209 NO RETURN
 211 VACANT
 219 BRADENTON PUMPING STA
 223 MURRAY ELIZ MRS

1001 INDUSTRIAL GLASS CO INC
 746-1151
 TROPICANA PRODUCTS INC
 CANNERS 746-1151

13TH AVE E

1954

Polk

212 Robinson Jas
 213 Toons Victoria W Mrs
 216 Smith Willie
 217 Harris Arvina G Mrs
 220 Cohen Jos C
 221 Bell Henry

13TH AVE E

1947

Polk

205△Manush Henry E ©

13TH AVE E

1964

Polk

121 Little Alvin D © 743-1633
 200 First St Elem Sch 746-7392
 201 No Return
 205 Jones Elridge
 209 Watkins Charlie M Mrs 743-5201
 211 Franklin Sundries
 219 City Pumping Sta

1001 Tropicana Products Inc canners
 746-1151
 Industrial Glass Co Inc 746-1151

13TH AVE E

1945

Polk

1127 Roberts Edw (c)

13TH AVE E

1939

Polk

205 Lewis Wm (c)
 207 Murphy Jas (c)
 209 Fribley Jos (c)

FINDINGS

13TH AVE E

1929

Other Publisher

1127 Roberts Edwd

13TH AVE E

1927

Other Publisher

1001 McGeachy Edwd

FINDINGS

13TH AVE W

2024

Cole Information

122 STEVEN EBERHART
CASSANDRA M COPP
202 FRANK J AVALOS
SYLVIA H AVALOS
208 JATARRA L MITCHELL
212 INES ALFARO
214 Joyeria Los Tres Hermanos
IGNACIO VIEYRA
LINDA J ADAMS

13TH AVE W

2014

Cole Information

118 ALFRED JONES
122 OCCUPANT UNKNOWN
126 MARY L WALTON
202 OCCUPANT UNKNOWN
208 JATARRA L MITCHELL
212 INES ALFARO
214 LINDA J ADAMS

13TH AVE W

2022

Cole Information

122 Celia R Charles
126 Mary L Walton
202 Sylvia H Avalos
208 Jatarra Mitchell
212 Ines Alfaro
214 Ignacio Vieyra
Linda J Adams

13TH AVE W

2010

Cole Information

118 DAISY I HALL
126 MARY L WALTON
202 OCCUPANT UNKNOWN
208 JATARRA L MITCHELL
212 OCCUPANT UNKNOWN
214 JOSE A MORAN

13TH AVE W

2017

Cole Information

118 ALFRED JONES
122 CELIA R CHARLES
126 BOBBY J WALTON
202 TERRANCE ELDRIDGE
208 JATARRA L MITCHELL
212 INES ALFARO
214 JOYERIA LOS TRES HERMANOS
LINDA J ADAMS

13TH AVE W

2010

Data Axle

201 THIRTEENTH AVENUE COMMUNITY

13TH AVE W

2005

Cole Information

118 DAISY S HALL
126 MARY L WALTON
208 JATARRA L MITCHELL
212 DANILO MORALES
214 GABRIEL SERRANO

FINDINGS

13TH AVE W

2005

Data Axle

201 THIRTEENTH AVENUE COMMUNITY

13TH AVE W

2000

Cole Information

118 DAISY S HALL
 126 MARY L WALTON
 201 THIRTEENTH AVENUE COMMUNITY REC CENTER
 202 J DAWES
 208 OCCUPANT UNKNOWN
 212 OCCUPANT UNKNOWN
 214 OCCUPANT UNKNOWN

13TH AVE W

1995

Cole Information

101 THIRTEENTH AVENUE COMMUNITY
 118 HALL, ELIJAH
 126 WALTON, MARY L
 202 OCCUPANT UNKNOWNN
 208 OCCUPANT UNKNOWNN
 212 BOLDEN, CORRIE
 214 EVANS, GENE E

13TH AVE W

1992

Polk

101 WEST BRADENTON WOMEN'S CLUB non profit org 746-7496
 118 Hall Elijah & Daisy A 9+ © 747-5190
 126 Walton Mary L 3 © 748-2698
 Walton Dwight 748-2698

13TH AVE W

1992 (cont.)

Polk

201 THIRTEENTH AVENUE COMMUNITY RECREATION CENTER 746-7470
 GYMNASIUM (THIRTEENTH AV COMM REC CNTR) 747-1378
 • 2ND ST W INTERSECTS
 202-208 Vacant (2 Hses)
 212 Callaway Mabel L 2 747-7486
 Callaway Reginald D 747-7486
 4 Mays Willie 747-7486
 214 Vacant

124

13TH AVE W

1987

Polk

110 Williams Edw A ©
 111 Vacant
 118 Hall Elijah © 747-5190
 126 Covington Mary © 748-2698
 2D INTERSECTS
 201 Thirteenth Avenue Community Recreation Center 746-7470
 202 Vacant
 208 Edwards Charlie 746-0232
 212 Bolden Corrie J Mrs © 748-7336
 214 Evans Gene E © 747-4543

13TH AVE W

1985

Polk

032440	64	747-5190	6906
118 Elijah Hall	73	748-2698	6910
126 Lewis Covington		746-7470	7204
201★13th Ave Cmnty Rec	NP		7207
202 204	62	748-7336	7208★
212 Mrs Corrie Bolden	79	747-7143	7211
214 G E Evans	62	748-2870	7212
214 C M Stewart			7215

FINDINGS

13TH AVE W

1983

Polk

101 Mother Goose Day Care Center
746-4770
111 Vacant
118 Hall Elijah © 747-5190
126★Covington Mary © 748-2698
2D INTERSECTS
201 Thirteenth Avenue Community
Recreation Center 746-7470

202 Burt Margt Mrs © 746-7485
208 Mc Kenzie Mamie L Mrs © 726-0223
212 Bolden Corrie J Mrs © 748-7336
214 Evans Gene E © 747-4543

13TH AVE W

1978

Polk

110 Grant Josephine M Mrs © 748-7362
111 Vacant
118 Hall Elijah © 747-5190
126 Walton Mary L © 748-2698
2D INTERSECTS
202 Burt Leonard © 747-9022
204 Blackmon Lillian B Mrs 747-2653
208★Mc Kenzie Mamie Mrs 746-0223
212 Bolden Corrie J Mrs © 748-7336
214 Evans Gene T 747-4543

13TH AVE W

1973

Polk

101 Vacant
Colored Women's Club 746-5850
110 Grant Josephine M Mrs © 743-3301
111 Thirteenth Avenue Youth Center
118 Hall Elijah © 747-5190
126★Walton Mary L © 742-9042

202 Burt Leonard © 742-9871
204 Blackmon Lillian B Mrs © 742-5744
208 Henderson Theo R 746-0915
212 Bolden Corrie J Mrs © 745-1954

13TH AVE W

1973 (cont.)

Polk

214★Evans Gene 747-4543

13TH AVE W

1968

Polk

101 LINCOLN NURSERY SCHOOL
742-9044
COLORED WOMEN'S CLUB
110 GRANT JOSEPHINE M MRS •
743-3301
111 YOUTH CENTER
114 MC KING CARRIE MRS
114½ BRATCHER LULU C MRS
BARKLEY BESSIE MRS
116 CUMMINGS MARY
118 HALL ELIJAH H • 745-4624
122 HADDEN BERTHA M MRS •
126 COVINGTON LOUIS A • 742-9042

202 BURT LEONARD • 742-9871
204 BLACKMON DEWEY • 742-5744
208 PHILLIPS BOBBY 744-6431
212 BOLDEN MANUEL N • 743-3304
214 EVANS EUG
216 LOVEIT JAMES C • 746-3144

13TH AVE W

1964

Polk

101 Lincoln Nursery Sch 744-4733
Smith Leo
Colored Women's Club

110 Grant Josephine Mrs © 743-3301
111 Youth Center 742-9041
114 Ward Rosa M
116 Lovett Jas
118 Hadden Bertha Mrs ©
Hall Elijah II ©
126 Covington Louis A © 742-9042
2d st W ends
202 Burt Leonard ©
204 Blackman Carl D
208 Kirkland N Joe
212 Bolden Manuel N © 743-3304
214 Evans Eug

FINDINGS

13TH AVE W

1964 (cont.)

Polk

216 Lovett Jas C ©

13TH AVE W

1954 (cont.)

Polk

1216 Sherley Earl G ©

13TH AVE W

1959

Polk

120 Oser Katharina B Mrs © furn rms
2-4023
126 Vacant

217 Manavista Hotel (side)

110 Crellars Freddie Mrs

114 Dunbar Eliz A Mrs ©

118 Lewis Eliza Mrs © 6-1954

110 Grant Jas © 3-3301
114 Smith Manuel
Brannie James L
114½ Simmons Roberta
116 Sibert Beatrice Mrs
118 Hadden Bertha Mrs ©
120 Covington Louis A © 2-9042
121 Youth Center 2-9041

2d W ends

202 Burt Leonard ©
204 Kenney Lucille Mrs
208 Caldwell Lyda
212 Bolden Manuel N © 3-3304
216 Lovett Jas C ©

13TH AVE W

1950

Polk

101 Community Center (c)
110 Grant Jas (c) ©
114-116 Cooper Vera (c) ©
114½ Francis Ernest (c)
118 Hadden Thos (c) ©
120 Covington Louis A (c) ©
2d ends
202 Burt Leonard (c) ©
204 Brinson Wm (c) ©
212 Bolden Manuel (c) ©

13TH AVE W

1945

Polk

101 Community Center (c)
110 Grant Jas (c)
114-16 Cooper Vera (c)
rear Francis Ernest (c)
120 Covington Louis (c) ©
2d ends
202 Riley Marie (c)
204 James David (c)
212 Bolden Manuel (c) ©

13TH AVE W

1954

Polk

110 Grant Jas ©
114 Smith Manuel
114½ Vacant
116 Harris J C
118 Hadden Bertha Mrs
120 Covington Louis A ©
121 Youth Center
W 2d ends
202 Surey Nathl
204 Cross Dave W
212 Bolden Manuel N ©
216 Lovett Jas C ©

1207 Vacant

13TH AVE W

1939

Polk

120 Dunham Lansing ©
126 Vacant

217 Manavista Hotel (side ent)

114 Simmons Cavanaugh (c)
116 Briggs Ollie M (c)

FINDINGS

1ST ST

2014

Data Axle

906 HIGHLAND TRACTOR CO

1ST ST

1992

Polk

1118 Fields Paul & Addie J 7 ©
748-6459

1600 STATE DEPT HWY SAFETY &

1994 MAD MARKS STEREO WHSE

920 Vacant
1100 LURIA'S CATALOG SHOW
ROOM showrm 746-3378
PHAR MOR DISCOUNT DRUG
STORE 746-7774
PRO CHOICE SPORTS sports equip
748-0342

124 Mc Gillivary Steve & Joan winter
res © 751-5421

1ST ST

1987

Polk

1030 Vacant

1118 Fields Paul 746-5073

1600 State Dept Hwy Safety & Mtr Vehs
748-3181

1811 Suncoast Residential Designers
blueprints drafting 746-4025

1ST ST

1985

Polk

1401★Buck Creek Groves ... 746-7744
1707★Red Barn Flea Mkt ... 747-3794

1811★Suncoast Residentl ... 746-4025
1900★Vanfossen Mbl HMS ... 748-6463

200 201 ... 778-2833 5
202★Flamingo Court Mtl ... 778-2833 5

1ST ST

1985 (cont.)

Polk

202★Flamingo Court Mtl ... 778-2833 5
★Pelican Post Motel ... 778-2833 5

1ST ST

1983

Polk

515 Waffle House restr 747-5442

1009 Wesley Henry B

1401 Buck Creek Citrus 746-7744

1811a Suncoast Residential Designers blue
prints 746-4025
1811b Vacant

1ST ST

1978

Polk

515 Waffle House restr 747-5442

1009 Vacant

1615 Pay Less Oil Co serv sta 746-9455

1811 Shepard Truss Mfg 748-0973
Eb's Drafting Service 747-5732

1ST ST

1973

Polk

515 Waffle House 747-5442

1009 Wesley Henry B
1011 Lovett Lucille Mrs 746-0671
1013 Vacant (1013-30)

1205 Pride Of Bradenton Masonic Lodge No

1603 Pay Less Oil Co serv sta 746-9455

1ST ST

1968

Polk

515 EUBANK WADE H REV •

916 CARTER PARALEE MRS

FINDINGS

1ST ST

1968 (cont.)

Polk

1009 WESLEY HENRY B • 746-5685
1011 RANDALL WALLACE 746-1500
1013 TUCKER MANDY L MRS

1030 DIXON JOHN W 746-4272

1205 PRIDE OF BRADENTON MASONIC
LODGE NO 490

1811 NU-WAY, ROOF TRUSS CO 746-0339

1ST ST

1964

Polk

515 Eubank Wade H Rev © 743-7754

912 Coachman Laura B Mrs
916 Jones Doris B Mrs 744-9481

1009 Vacant
1011 Randall Wallace
1013 Tucker Mandy L Mrs
1015 Sears Donald

1030 No Return

1205 **Masonic Temple**
Pride of Bradenton Masonic
Lodge No 490

1400 Palms of Bradenton 744-7083

1811 Willis Roofing 745-7022
Nu Way Roof Truss Co 746-0339
21st av W begins
2111 Lemke Wm E © 743-8381

1ST ST

1959

Polk

2100 Lemke Wm E © 3-8381
Investors Diversified Services
Inc 3-8381

1ST ST

1954

Polk

2100△Lloyd Iveson L ©

1ST ST

1950

Polk

2100△Lloyd Iveson L •

1ST ST

1945

Polk

2100 Lloyd Iveson ©

1ST ST

1936

Polk

301 Whitaker Wm R

FINDINGS

1ST ST E

2024

Cole Information

525	Ferber And Sons Inc
701	Wawa Inc
817	Enterprise Leasing Co Fla Llc
1003	Direct Auto And Life Insurance CATHLEEN DANFORTH
1007	Tropical Smoothie Cafe Brama Enterprises Llc
1211	Map Graphics
1633	Painted Gate
1641	Susy Pet Palace Inc
1645	Enchanted Closet
1659	LORRAINE Y IMBURGIA
1701	Ste 18 Pretty Wman Cosmt Perfumes Llc
1707	Always Buying Coin Shop Betancourt Produce Llc Kouklas Classi C Delicate I Scream For Ice Cream Llc Sinbad Glue & Scissors Inc Shepards Red Barn Ltd Shirley A Devore Ste 142 All About Lea Belts & Buckles Salt Lamp Emporium All About Art Llc Ste E Pearled Nautilus Red Barn Flea Market Art Of Hair Workshop Unit 223 How Your Rbox Stream Tv Works JOHN GUY
1715	Darlenes Shells Inc
1731	Bradentn Prtnrs Hlth & WlInss Interlachen Properties Inc
1739	Mr Gold Inc
1755	Urban Sole
1785	Johns Perfumes
2303	Timothy D Renninger Siesta Inn And Suites Always Clean Never Dirty Jesse And Jr General Maintnanc

1ST ST E

2024 (cont.)

Cole Information

2303	SUZANNE G BUNDY GRANT WILLIAMS LEE CHEAVES ANGELICA R KLAYMEIER DONNA L FOUNTAIN RHONDA S CHANDLER JOHN C PALYS STEVE WHITE KASANDRA DE FREITAS JUAN C BARAJAS ROGER HALTER MICHAEL A SMITH ANNA SCHUSTER KAREN L HUETTNER GARION MINKS SHANTE K DAVIS KIANA VALLOR JAZMINE NEFF JEREMY BROWN KIMBERLY A BOZARTH JUSTIN A GREEN NICHOLAS BARTOLOMEI KATE L BOYD JORGE A AGUILERA ARDETT BREARY ANTOINETTE THOMAS NATHAN FERREIRA NYDIA E LASANTA NICOLE GARZA CEMIYAH M CRAWFORD ALAN E MEDEIROS BRIAN MCELROY CHRISTINA S ZIEGLER CHEYENNE HOLT
------	---

FINDINGS

1ST ST E

2022

Cole Information

525	KFC
701	WAWA
717	SUN PUBLICATIONS OF FLORIDA
801	ECONO AUTO PAIN TING
817	ENTERPRISE RENT-A-CAR
909	DOMINOS
1003	DIRECT AUTO INSURANCE DIRECT GENERAL
1007	TROPICAL SMOOTHIE CAFE
1211	WRAPHX
1633	PAINTED GATE
1641	SUSY PET PALACE INC
1645	GEN-COMM INC
1659	Lorraine Y Imburgia
1701	MARIAS RESTAURANT
1707	AAA GAME ZONE KARENS KORNER VICTORIAS FASHIONS ALICE BLUE GOWN EL TIO CARLOS MEXICAN RESTAURANT ALL ABOUT ART THE BOOK MAN BOSS HUSTLE DESIGNS HANDS BEST FRIEND HOME FASHIONS NATIONAL TOOLS INC GOLF MAN KOUKLAS CLASSIC DELICATE
1721	CARD SHOP
1723	HAND BAGS & ACCESSORIES
1725	ALL ABOUT LEATHER
1731	INTERLACHEN PROPERTIES INC PIONEER GREEN CBD
1755	US FOOTWARE
1769	MARLENES TREASURES
1785	JOHNS PERFUMES
1795	DECOR UNUSUAL
2303	THE SPOT TACOS AND MORE

1ST ST E

2022 (cont.)

Cole Information

2303	Antoinette Thomas
------	-------------------

1ST ST E

2022

Data Axle

420	ATM
1715	PEARLED NAUTILUS
1739	MR GOLD JEWELRY

1ST ST E

2017

Cole Information

525	KENTUCKY FRIED CHICKEN
701	WAWA INC
817	ENTERPRISE LEASING CO FLA LLC
1211	MAP GRAPHICS
1633	PAINTED GATE
1641	REEL TACKLE
1645	GEN COMM INC
1649	PIERCED HEARTS
1707	H F GOLF MAN RED BARN FLEA MARKET WE ARE ONE WORLD SARASOTA COMPUTER REPAIR SEASIDE COTTAGE SHEPARDS RED BARN LTD BITE ME SPECIALTY FOODS LLC
1715	DARLENES SHELLS INC
1721	CARD SHOP PAM STATDFIELD
1751	OLIVE MARKET LLC
1755	URBAN SOLE
1785	JOHNS PERFUMES
2303	SIESTA INN AND SUITES BANANA BOBS TIKI HUT INC

FINDINGS

1ST ST E

2017 (cont.)

Cole Information

2303 SHREE SHIV STUTI LLC

1ST ST E

2017

Data Axle

301 BANK OF AMERICA ATM
420 ATM
801 ECONO AUTO PAINTING
909 ATM
1007 TROPICAL SMOOTHIE CAFE
1723 Unit O HAND BAGS & ACCESSORIES
1731 LIBERTY VACUUM
VIDEO TECHNIQUES INC
INTERLACHEN PROPERTIES INC
1739 MR GOLD JEWELRY
1769 MARLENE'S TREASURES

1ST ST E

2014

Cole Information

303 JCPENNEY
525 KFC
KFC BRADENTON
801 ECONO AUTO PAINTING
817 ENTERPRISE
909 FAST TRAC FOOD MART
1633 PAINTED GATE THE
1641 REEL TACKLE
1645 GEN COMM INC
1649 J R HOME ENTERTAINMENT LLC
1701 CRAZY RICHARDS
1707 H & H PRODUCTIONS
KARENS KORNER
H F GOLF MAN
SEASIDE COTTAGE

1ST ST E

2014 (cont.)

Cole Information

1707 RED BARN FLEA MARKET
RMS ALL STAR SPORTS
STITCHIN POST
HOT RODD CAFE
THE PURPLE PELICAN
AAA GAME ZONE
HOME FASHIONS
1715 PEARLED NAUTILUS THE
1721 THE CARD SHOP
1739 MR GOLD JEWELRY INC
1751 CLAUDIAS MOBILE HOME PLACE
1755 US FOOTWEAR
1769 MARLENES TREASURES
1785 JOHNS PERFUMES
2303 SIESTA INN & SUITES

1ST ST E

2014

Data Axle

301 BANK OF AMERICA ATM
420 ATM
717 SUN PUBLICATIONS OF FLORIDA
1211 ATM
1723 Unit O HAND BAGS & ACCESSORIES

1ST ST E

2010

Cole Information

525 KFC
801 ECONO AUTO PAINTING
817 ENTERPRISE RENTACAR
909 SUPER CORNER
1625 GOOD CLOTHING CO
1633 PAINTED GATE
1641 REEL TACKLE

FINDINGS

1ST ST E

2010 (cont.)

Cole Information

1645 GENCOMM INC
1649 HAND BAGS & ACCESSORIES
1671 LATIN JEWELRY IMPORTS
1707 C & E CELLULAR ACCESSORIES
STUDIO WIG SALON
HILLS HOME DECOR & MORE
H F GOLF MAN
VICTORIAS IMPORTS
AAA GAME ZONE
SEAGULL COTTAGE ACCENTS
RED BARN FLEA MARKET
COSMIC SENSE STERLING SILVER
TEMPTATIONS
OSTRANDER ENTERPRISES
ALWAYS BUYING COIN SHOP
HOME DECOR OUTLET INC
HOME FASHIONS
WEST COAST CERAMIC TILEMARBLE
HOT RODD CAFE
STITCHIN POST
H & H PRODUCTIONS
HANH ART
KARENS KORNER
OKYO FASHIONS
ROCK BOTTOM APPAREL
1715 PEARLED NAUTILUS
1721 SALLYS
1725 ALICE BLUE GOWN
1739 OM GAIAMYSTIC GIFTS
MR GOLD JEWELRY INC
1751 CLAUDIAS MOBILE HOME PLACE
1755 US FOOTWARE
1785 JOHNS PERFUMES
2303 RODEWAY INN

1ST ST E

2010

Data Axle

301 BANK OF AMERICA ATM
717 SUN PUBLICATIONS OF FLORIDA
1769 MARLENE'S TREASURES

1ST ST E

2005

Cole Information

525 KENTUCKY FRIED CHICKEN
717 SUN PUBLICATIONS OF FLORIDA INC
801 ECONO AUTO PAINTING
909 SUPER CORNER
1641 JOHN N IZMIRLIAN
1645 PUTTER SHACK THE
GEN COMM INC
1701 LIGHTHOUSE KEEPERS CLOSET
MARLENES TREASURES
RONS VACUUMS
1707 RU BES FASHIONS
Unit 401 CHEAP PRODUCTS FOR SALE
SMITH LAMPSHADES
JENKINS RUFEL LUGGAGE
OSTRANDER ENTERPRISES
GOLF MAN THE
Unit 4 LATIN JEWELRY IMPORTS
PRESTIGE TRADING
C & E CELLULAR ACCESSORIES
CEE GEES DESIGNER WIGS
THE ROSE GALLERY
CC NOTIONS
PERFUMELAND
J & R BARGAINS LUGGAGE
RED BARN FLEA MARKET
THE 20 FISH & TACKLE STORE
AAA GAME ZONE
Unit 263 WILLIAM GOETZELMAN DECORATOR
VICTORIAS FASHIONS

FINDINGS

1ST ST E

2005 (cont.)

Cole Information

1707 GARY L & TONI MCNUTT
YOUNGER LIVING INC
STITCHIN POST
GREY WOLFS TRADING POST
FUNKY MONKEY
NOFAR CLOTHING
LEATHER WEAR INTERNATIONAL
Unit 150 ALWAYS BUYING COIN SHOP
Unit 404 LOLAS DISCOUNT
1715 PEARLED NAUTILUS THE
1725 WORLDWIDE MOBILITY CENTER
1731 MR GOLD JEWELRY
1747 MR & MRS KNIFE INC
1755 HOUSE OF MOCCASINS INC
1785 JOHNS PERFUMES
1799 PASCAL LLC
2303 QUALITY INN SUITES
1ST STREET CAFE
BRADENTON RESORT PROPERTIES

1ST ST E

2005

Data Axle

817 ENTERPRISE RENT-A-CAR
1203 PRIDE OF BRADENTON LODGE
1211 SUNERGY INC
1633 TOOL N AROUND
1649 STITCHIN POST
1659 GREAT PIERCING
1671 LATIN JEWELRY IMPORTS
1743 EVELYN'S BATHTIQUE

1ST ST E

2000

Cole Information

303 Unit B1 BODY SHOP
525 KENTUCKY FRIED CHICKEN
717 FLORIDA SUN PUBLICATIONS
801 ECONO AUTO PAINTING
909 SUPER CORNER
1003 EARNEST HOUSTON
1203 PRIDE OF BRADENTON LODGE
1633 JAX OF FLORIDA
1645 BRADENTON COMMUNICATIONS
INCORPORATED
PUTTER SHACK THE
1707 RED BARN FLEA MARKET
ALICE BLUE GOWN
ANYTHING GOES TOO INCORPORATED
KARENS KORNER
POIRIER KELLY
PURPLE PELICAN THE
J & R BARGAINS LUGGAGE
VAC SHACK THE
GOLF MAN THE
GOLD DEE LOCKS & MAMA BEAR
1715 RIGHT BIKE SHOP
1731 MR GOLD JEWELRY
1743 C & F TOWELS
1755 KINGS ELECTRIC CITY
2303 QUALITY INN & SUITES

1ST ST E

2000

Data Axle

707 HOT RODD'S CAFE
817 ENTERPRISE RENT A CAR
1625 Unit A DISCOUNT TOOLS & HARDWARE
1641 PEARL NAUTILUS
1649 PELICAN ALLEY
1663 COUNTRY WOODCHUCK

FINDINGS

1ST ST E

2000 (cont.)

Data Axle

1671 LATIN JEWELRY IMPORTS
 1701 LIGHTHOUSE KEEPERS CLOSET
 1719 VAC SHACK
 1725 PALMETTO PISTOL & TACKLE
 1747 MR & MRS KNIFE INC
 1751 TWO GUYS TOOL STORE
 1777 GENERAL COMMUNICATION
 1781 ISMAIL'S DELI & COFFEE SHOP
 1785 JOHN'S PERFUMES
 1795 DEB'S

1ST ST E

1995 (cont.)

Cole Information

1707 JAX OF FLORIDA
 ART KING GALLERIES
 DEWEYS TOOLS
 R & S TROPICALS INC
 ZANYS COLLECTIBLE PLATES
 SCHMITT, ANGELA
 2303 BEST WESTERN INN
 MEDLIN, JOSEPH

1ST ST E

1995

Cole Information

270 PARHAM, L J
 287 LITTLE, THOMAS R
 801 ECONO AUTO PAINTING
 909 SUPER CORNER
 1003 OCCUPANT UNKNOWNN
 1701 COMPUTERS & MORE
 1707 RICHARD DEVUYST ENTERPRISE
 HOURGLASS TRAVEL INC
 RAINBOW PLANTS
 DISCOUNT TACKLE OUTLET
 E CLIPS UNISEX STYLING
 RIGHT BIKE SHOP
 KINGS SOUND INC
 SUNCOAST RESIDENTIAL DESIGNER
 GOLF MAN
 S & C JEWELRY
 LATIN JEWELRY IMPORTS
 MR & MRS KNIFE
 RED BARN FLEA MARKET
 CEE GEES WIG OUTLET
 DISCOUNT VACUUM CTR INC
 PEARLED NAUTILUS

1ST ST E

1992

Polk

525 KENTUCKY FRIED CHICKEN
 746-7393
 • 6TH AV W INTERSECTS
 • 7TH AV W INTERSECTS
 717 T S PUBLICATIONS publications
 748-4140
 STORAGE (T S PUBLICATIONS)
 • 8TH AV INTERSECTS
 801 ECONO AUTO PAINTING 747-2916
 810 DUNKIN DONUTS restr 746-9481
 • 8TH AV DR WEST INTERSECTS
 817 CHURCH'S FRIED CHICKEN
 746-6600
 820 PAYLESS SHOE SOURCE 748-6967
 • 9TH AV INTERSECTS
 909 SUPER CORNER FOOD MART conv
 store 747-3585

1003 Houston Eliza M ☎+ ☎ 746-2676

1007-1009 Vacant (2 Hses)

1203 NEW BIRTH PENTECOSTAL
 CHURCH

1707 RED BARN FLEA MARKET PLAZA
 (rental ofc) 747-3794

FINDINGS

1ST ST E

1992 (cont.)

Polk

PEARLED NAUTILUS gift shop
747-4792
DISCOUNT TOOLS & HARDWARE
hdw-tools 371-6703
E CLIP'S UNISEX STYLING SALON
747-3329
RIGHT'S BIKE SHOP 747-5779
DISCOUNT VACUUM CNTR INC
747-1612
S & C JEWELRY 746-3307
ART KING THE art gallery
748-2497
DISCOUNT TACKLE OUTLET
fishing tackles 746-6020
SUNCOAST DESIGNERS drafting-
blueprinting 746-4025
R & S TROPICAL FISH 748-0338
TOWELS TOWELS & MORE
TOWELS 748-1680
ZANY'S BAZAAR collectibles
746-8648
CORA'S LAMPS & SHIRTS retail
JAX OF FLORIDA gift shop
746-0267
MISTER & MISSES KNIFE
lawnmower parts 747-0595

2303 UNDER CONSTN

1ST ST E

1987

Polk

525 Kentucky Fried Chicken 746-7393
6TH AV W INTERSECTS
601 C & C Automotive Clinic 747-1555
7TH AV W INTERSECTS
717 Westminister Florida Inc publications
748-4140
Southern R V newspaper 748-6408

801 Vacant
817 Church's Fried Chicken 746-6600

909 National Food Center 747-8535

1ST ST E

1987 (cont.)

Polk

1003 Houston Ernest © 746-2676

1007 Peeler Thelough 747-1975

1203 Vacant

1211 Vacant

1701 Estelles Doll House 748-4298
1707 Red Barn Flea Market 747-3794
Simples Distributors 748-2529
Chairs Plus furn 746-8345
E Clip's Unisex Styling Salon 747-3329
Wright Bike Shop 747-5779

2303 Best Western-Bradenton Resort Inn
747-6465

1ST ST E

1985

Polk

030510			
525★Kntcky Fried Chckn . . .	746-7393		wa
601★Lynchs Atmtv Clncl . . .	747-1555		14
717★Southern RV	748-6408		
★Westminister Fla	748-4140		● 1ST S
801★Mr R G's	746-9431		034
909★Metro Farm Mart	748-2286		4703 Wil
1008 NP			M
1003 Earnest Houston	76 746-2676		P D
1006★St Mary Missionary	746-3336		M
1007 Thelough Peelar	83 747-1975		Olir
1211 NP			W
1225 Maggie Davis	73 746-5613		St
1401★Buck Creek Groves	746-7744		J
1707★Red Barn Flea Mkt	747-3794		J S
★Red Barn Flea Mrkt	747-2595		J
2212★Tom's	747-6465		4705 V
2303★Best Western	747-6465		
★Bradenton Resort	747-6465		

1ST ST E

1983

Polk

525 Vacant

717 Westminister Florida Inc publications
748-4343
Southern R V newspaper

909 Shop & Go gro 746-9141

FINDINGS

1ST ST E

1983 (cont.)

Polk

1003 Houston Ernest © 746-2676

1007 Vacant
1009 Wesley Henry B
11TH AV INTERSECTS
12TH AV INTERSECTS
1203 Bradenton Multi Purpose Center
community cntr 747-2337
Pride Of Bradenton Masonic Lodge
No 490

1211 Francis Burnest © 746-7488

1707 Nu-Way Flea Market 747-2595
Red Barn Bike Shop 746-2951

2303 Best Western-Bradenton Resort Inn
motel 747-6465
Laurel Oak Restaurant 747-6465

1203 Sassaman Enterprises Inc lawn mower
testing 355-1919

1ST ST E

1980

Polk

1203 Sassaman Enterprises Inc lawn mower
testing 355-1919
Lawn-Pro Inc grounds mtce 355-1919
Lawn-Pro (Repr Shop) 355-1919

1ST ST E

1978

Polk

525 Kentucky Fried Chicken 746-7393

717 Shopping Guide The newspaper
748-4343
Electronic Computer Services Inc
747-4040

909 Shop & Go

1003 Houston Ernest © 746-2676

1007 Robinson Quincy

1ST ST E

1978 (cont.)

Polk

1203 Bradenton Multi Purpose Center
747-2337
Pride Of Bradenton Masonic Lodge
No 490

1211 Francis Burnest © 746-7488

1707 Nu-Way Cash & Carry bldg sups
747-2595

2303 Days Inn 747-6465

1203 Sassaman Enterprises lawn mower
testing 355-1919
Viking Enterprises chem als 355-0212

1ST ST E

1973

Polk

525 Royal Castle System Inc restr 746-9803

717 Shopping Guide The newspaper 742-1231
General Business Services 746-8871
Manasota Computer Services Inc
747-4040

816 Vacant

1003 Houston Ernest © 747-3898

1007 Vacant

1211 Francis Burnest © 744-4788

1707 Nu-Way Cash & Carry bldg sups
747-3794

1ST ST E

1968

Polk

816 PRESTON JOHN W

1003 HOUSTON EARNEST • 746-6390
1007 MILLER JESSIE B MRS 746-5844
MILLER GRADY L
MILLER LEROY

1211 FRANCIS BURNEST • 744-4734

1707 NU-WAY, CASH & CARRY BLDG SUPS
747-3794
PRESSURE TREATED LUMBER CO
INC 747-2595

FINDINGS

1ST ST E

1967 Polk

701 JAMES APARTMENTS
JAMES JESSE A • 755-3576

1ST ST E

1966 Polk

391-1743

1ST ST E

1964 Polk

816 Raiford Mose

1003 Houston Earnest © whol prod
744-5071

1007 Miller Jessie B Mrs 744-4731

1211 Francis Burnest ©

1ST ST E

1959 Polk

701 Hampton Bros sign pntrs 45-311
713 Aquatite Concrete Co.(side)
SALRR crosses
816 Raford Mose

909 Vacant

1003 Houston Earnest © 4-5071
1007 Scott Annie G Mrs

1203 Stroll Inn The tavern

1219 Brown Henry L @

1707 Kirchoff W E Pkg Co florists
3-5611

1ST ST E

1954 Polk

701△Leesburg Bulb & Flower Co

713 Aquatite Tile (stge)

1ST ST E

1954 (cont.) Polk

909 Vacant

1ST ST E

1954 Polk

916 Buckhind Joe

1ST ST E

1954 Polk

1003△Houston Earnest ©
1007 Scott Annie G Mrs

1ST ST E

1954 Polk

1011 Thomas Charlotte W Mrs
1013 Matterson Alex
1015 Pryor Isaiah
1023△Middleton Edw J ©
1030 Middleton Carl ©

1ST ST E

1954 Polk

1219

1707△Kirchoff W E Pkg Co florists

1003 Vacant
1007 Scott Anna Mrs

1203 Robinson Johnnie clo cln

1219△Jackson Billy

525 Ch of the Living God

FINDINGS

1ST ST E

1950 Polk

713ΔTexas Co The oils

909. Vacant
10th av begins
1003 Rowe Alonzo (c) ●
1007 Scott Annie G Mrs (c)

1ST ST E

1950 Polk

1009 Hart Clem (c) ●
1011 Thomas Charlotte Mrs (c)

1ST ST E

1950 Polk

1013 Matterson Alex (c)

1ST ST E

1950 Polk

1015 Pryor Isaiah (c)

1ST ST E

1950 Polk

1219 Francis Burnett (c)

1707ΔKirchhoff W E Pkg Co 11

1203 Robinson Johnnie (c) cio
clnr

1ST ST E

1945 Polk

713 Texas Co The oils

909 Mitchell Buster (c)
10th av begins
1003 Rowe Alonzo (c) ●
1007 Scott Annie (c)

1ST ST E

1945 Polk

1009 Rose Jas (c)
1011 Scott Lizzie (c)
1013 Lee Anna (c)

1ST ST E

1945 Polk

1219 Hamilton Eliz (c)

1707ΔKirckoff W E Pkg Co

909 Mitchell Buster (c)

1003 Rowe Alonzo (c)

1ST ST E

1939 Polk

816 Wright Benj (c)

713 Texas Co The oils

909 Williams Sophie (c)
10th av intersects
1003 Rowe Alonzo (c) ●
1007 Scott Annie (c)

1ST ST E

1936 Polk

816 Moses Sarah (c)

713 Texas Co The oils

909 Williams Sophie (c)

FINDINGS

1ST ST E

1936 (cont.)

Polk

1003 Rowe Alonzo (c)
rear Vacant
1007 Scott Annie (c)

603 Stone Ollie /
607 Williams Wm H
613 Lively Drew W
617 DeLoach Clinton E
7th av intersects
712 Boone Rae Mrs

1ST ST E

1931

Polk

816 Mouzone Mack (c)

713 Texas Co The oils

909 Vacant
913 Vacant
10th av intersects
1007 Riley Alonza W (c)

1ST ST E

1929

Other Publisher

816 *Branic Reuben

713 Texas Co (The)
909 *Mathis Lewis
1007 *Riley A W

1ST ST E

1927

Other Publisher

713 Texas Co (The)
909 *Guden Willie
913 Vacant
1007 *Riley A W

FINDINGS

23RD AVE E

2024

Cole Information

505 JANINE GRIFFIN
509 JUAN C DEJESUS
521 DYLAN HOWELL
525 LILA C PERKINS
602 JOSEPHINE FOSKEY
606 CHARLOTTE COLEMAN SR
607 SHERI VERDEROSA
SANDRA WILKINSON
DWAYNE HARPER
HEATHER A LEDMAN
SHANNON AYLWARD
611 CHARLES BURNS
MICHELE D RIZZOLO
619 KAREN J MONTES
ANTHONY F ENDERLE
621 LINDSAY PEAK
CAROLE SWEETNICH
701 IVAN HERNANDEZ
708 BRUCE H NEIDIG
721 RAFAEL PARRADO JR
777 REBECCA H MILLER
782 GORDON R STONE
802 BRIANA NURMUKHAMEDOV
804 ARNULFO CARBRERA
825 JOHN H DAVIS
DEWEY E HOWARD

23RD AVE E

2022

Cole Information

509 Juan C de Jesus
525 Lila C Perkins
602 Josephine Foskey
606 Louis H Coleman SR
607 Shannon Aylward
Aaron Trute

23RD AVE E

2022 (cont.)

Cole Information

607 Heather A Ledman
Dwayne Harper
Sandra Wilkinson
621 Carole Sweetnich
701 Esther Baxcajay
708 Bruce H Neidig
721 Rafael Parrado JR
777 Rebecca H Miller
782 Gordon R Stone
804 Arnulfo Carbrera
811 MEALS ON WHEELS PLUS OF MANATEE INC
MEALS ONWHEELS PLUS ONMANATEE INC
MEALS ON WHEELS PLUS OF MANATEE

23RD AVE E

2017

Cole Information

505 ASHLEY N POLLOCK
509 JUAN C DEJESUS
519 KARL L HOWELL
520 ROGER S FOSKEY
521 REBECCA Y HOWELL
523 EDWARD B BARBER
525 LILA C PERKINS
602 J FOSKEY
606 LOUIS H COLEMAN
607 SANDRA A WILKINSON
611 MICHELE D RIZZOLO
621 BRITTNEE WASHINGTON
701 IVAN HERNANDEZ
708 BERT H NEIDIG
721 RAFAEL PARRADO
777 TERRY L MILLER
782 JULIUS J STONE
802 DJALOLIDDIN NURMUKHAMEDOV
804 ARNULFO CABRERA

FINDINGS

23RD AVE E

2017 (cont.)

Cole Information

811 MEALS ON WHEELS PLUS MNATEE INC
825 THOMAS C ABERCROMBIE

23RD AVE E

2014

Cole Information

509 JUAN C DEJESUS
519 KARL L HOWELL
520 PATRICIA B ESCOBEDO
ROGER S FOSKEY
521 REBECCA Y HOWELL
523 ROBERT H HUMPHREYS
525 LILA SANDERS
602 J FOSKEY
606 LOUIS H COLEMAN
607 JAZZMYN WILKINSON
611 OCCUPANT UNKNOWN
619 JEROME INGRAM
621 DAVID JONES
700 HOYT TAYLOR
701 JERRY LEMLEY
708 BERT H NEIDIG
719 MANUEL A SEDILLO
721 RAFAEL PARRADO
777 TERRY L MILLER
782 OCCUPANT UNKNOWN
802 OCCUPANT UNKNOWN
804 JERRY BIVINS
811 THE FOOD BANK OF MANATEE
825 OCCUPANT UNKNOWN

23RD AVE E

2010

Cole Information

509 JUANA LEON

23RD AVE E

2010 (cont.)

Cole Information

519 JOHN R HOWELL
520 ROGER S FOSKEY
521 HELEN L BOYLE
523 JUANITA R FREEMAN
525 OCCUPANT UNKNOWN
602 J FOSKEY
607 ERIC SAWYER
611 OCCUPANT UNKNOWN
619 ANDREA BARTLEY
700 HOYT TAYLOR
701 CHRISTINE S DAVIDSON
708 BERT H NEIDIG
719 MANUEL A SEDILLO
721 RAFAEL PARRADO
777 TERRY L MILLER
782 OCCUPANT UNKNOWN
804 OCCUPANT UNKNOWN
811 MEALS ON WHEELS PLUS INC
FOOD BANK OF MANATEE
825 S M SANSALONE

23RD AVE E

2005

Cole Information

505 YASMIN PALACIOS-RAMIRE
509 JUANA LEON
519 JOHN R HOWELL
520 ROGER S FOSKEY
521 HELEN L BOYLE
523 KRISTINA W BACON
525 MELISSA M WOLFRAM
602 J FOSKEY
605 ROBERT ROBINSON
606 LOUIS COLEMAN
611 BRIANNA DAVIS
619 OCCUPANT UNKNOWN

FINDINGS

23RD AVE E

2005 (cont.)

Cole Information

621 SHAWN S SMITH
 700 HOYT TAYLOR
 701 WILLIAM J DAVIDSON
 708 BERT H NEIDIG
 721 TRISTA C RAY
 777 TERRY L MILLER
 782 GORDON R STONE
 802 OSCAR A NAVARRETE
 811 RETIRED SENIOR VOLUNTEER PROGRAM
 825 THOMAS ABERCROMBIE

23RD AVE E

2000

Cole Information

519 JOHN R HOWELL
 520 ROGER S FOSKEY
 521 HELEN BOYLE
 523 OCCUPANT UNKNOWN
 525 OCCUPANT UNKNOWN
 602 THOMAS S FOSKEY
 605 OCCUPANT UNKNOWN
 606 OVEDA COLEMAN
 607 HEATHER LEDMAN
 611 OCCUPANT UNKNOWN
 619 OWEN THOMAS
 700 HOYT TAYLOR
 701 OCCUPANT UNKNOWN
 708 OCCUPANT UNKNOWN
 720 GORDON STONE
 721 BRIAN WAUGH
 777 REBECCA MILLER
 782 LLOYD BEARUP
 802 E GRAHAM
 804 DEAN B ROLLER
 808 ROBERT L MITCHELL
 825 C HAWES

23RD AVE E

1995

Cole Information

519 HOWELL, JOHN R
 520 FOSKEY, ROGER S
 521 OCCUPANT UNKNOWN
 523 DUFON, TRENT
 525 OCCUPANT UNKNOWN
 602 FOSKEY, THOMAS S
 605 ROBINSON, GLEN W
 606 OCCUPANT UNKNOWN
 611 OCCUPANT UNKNOWN
 619 THOMAS, OWEN
 621 BOLES, BOBBY J
 700 TAYLOR, HOYT
 701 DAVIDSON, WILLIAM J
 708 OCCUPANT UNKNOWN
 721 WANZO, HAROLD E
 777 MILLER, REBECCA
 782 OCCUPANT UNKNOWN
 802 GRAHAM, E
 804 BALL, JEFF J
 825 SANSALONE, SUSAN M

23RD AVE E

1992

Polk

519 Not Verified
 520 Foskey Roger S 9+ © 747-4889
 521 Howell Edward 2 6 747-9920
 523★Willson Vatis J 748-0207
 525 Not Verified
 602 Foskey Thos S & Josephine S 9+ ©
 748-2160
 605 ROBINSON GLEN W
 606 Coleman L Henry & Charlotte 9+
 © 747-1271
 Coleman Benjamin T 747-1271
 Coleman Louis H 747-1271
 607 Bianchi Margaret 6
 611 Dowling Gretchen L 2
 619-621 Not Verified (2 Hses)

FINDINGS

23RD AVE E

1992 (cont.)

Polk

700-708 Not Verified (3 Hses)
 721 Wanzo Harold E & Emily ☐ ☉
 748-2718
 777 Miller Terry R & Rebecca H ☐+ ☉
 746-7512
 Miller Melissa 746-7512
 782 Not Verified
 802 Graham Eliz ☐+ ☉ 746-0804
 804 Ball Jeff J ☐ ☉ 746-8111
 811 MEALS ON WHEELS PLUS 747-4655
 825 Sansalone Lois J ☐+ ☉ 747-5917

23RD AVE E

1987

Polk

519 Howell John R ☉ 747-4143
 520 Foskey Roger S ☉ 747-4889
 521 Picard Robt A 746-7142
 523 No Return
 525 Gibson Doris A
 602 Foskey Thos S ☉ 748-2160
 605 Robinson Glen W ☉ 747-5966
 606 Coleman L Henry ☉ 747-1271
 607 Bianchi Charles A
 611 Giles Paul 747-9147
 619 Thomas Owen ☉ 746-9151
 621 Boles Bobby J 748-3526
 7TH ST E INTERSECTS
 700 Taylor C Hoyt ☉ 746-1716
 701 Wilkins Eliz V Mrs ☉ 748-1811
 708★Neidig Bruce H 747-4442
 721 Wanzo Harold E 748-2718
 777 Miller Terry R ☉ 746-7512
 782 Bearup Lewis O ☉ 747-4570
 802 Graham Eliz ☉ 746-0804
 804★Ball Jeff J ☉ 746-8111
 811 Meals On Wheels 747-4655
 825 Sansalone Lois J Mrs ☉ 747-3683

23RD AVE E

1985

Polk

516	H N Felts	70	747-4017
519	J R Howell	83	747-3143
520	Roger S Foskey	80	747-4889
521	T L Ringo	☐	749-1841
	William Ringo	☐	749-1841
523	525	NP	
602	Thomas S Foskey	67	748-2160
605	Glen W Robinson	75	747-5966
606	Louis H Coleman	68	747-1271
619	Owen Thomas	83	746-9151

621		NP	
700	Hoyt Taylor	67	746-1716
701	J E Wilkins	67	748-1811
708	Marguerite Carrera	79	746-0755
721	Harold E Wanzo	83	748-2718
777	T R Miller	77	746-7512
782	Lewis Bearup	73	747-4570
802	Mrs E Graham	67	746-0804
804	A H Hawkins Jr	81	749-0229
811	★Meals On Wheels		747-4655
825	L J Sansalone	83	747-3683

23RD AVE E

1983

Polk

519 Howell J R ☉
 520 Foskey Roger S ☉ 747-4889
 521 Dornan Hugh A 748-8911
 523 Lu Be Van
 525 Leibbrook Thos A 749-1850
 602 Foskey Thos S ☉ 748-2160
 605 Robinson Glen W ☉ 747-5966
 606 Coleman L Henry ☉ 747-1271
 621★Coyle Timothy 747-6531
 7TH ST E INTERSECTS
 700 Taylor C Hoyt ☉ 746-1716
 701 Wilkins James E ☉ 748-1811
 708 Carrera M Mrs 746-0755
 721 Vacant
 777 Miller Terry L ☉ 746-7512
 782 Bearup Lewis O ☉ 747-4570
 802 Graham Eliz M Mrs ☉ 746-0804
 804 Hawkins Arthur H Jr ☉ 749-0229
 811 Meals On Wheels 747-4655

FINDINGS

23RD AVE E

1983 (cont.)

Polk

825 Sansalone Lois J Mrs © 747-3683

23RD AVE E

1978

Polk

520★Vickers James
602 Foskey Thos S © 743-9555
605 Robinson Belle Mrs © 747-5966
606 Coleman L Henry © 747-1271

700 Taylor C Hoyt © 746-1716
701 Wilkins James E © 746-7475
721 Wanzo Harold E © 746-1265
777★Miller Timothy 746-7512
782 Bearup Lewis O © 747-4570
802 Graham Eliz M Mrs © 746-0804
804 Hatter Dan D ©
825 Sansalone Lois J Mrs ©

23RD AVE E

1973

Polk

505 Cottrell Leroy V © 746-3077
602 Foskey Thos S © 743-9555
605 Robinson Belle Mrs ©
606 Coleman L Henry © 747-1271
651 Vacant
700 Taylor C Hoyt © 746-1716
701 Wilkins James E © 746-7475
721 Wanzo Harold E © 746-1265
777 Ironside John L © 746-6025
782 White Ray H winter res
802 Graham Eliz M Mrs © 746-0804
804 Skinner Julian D 743-5242
825 Stewart Ronald E © 746-1563

23RD AVE E

1968

Polk

505 NO RETURN
602 FOSKEY THOS S • 745-3255

23RD AVE E

1968 (cont.)

Polk

605 ROBINSON BELLE MRS •
606 VACANT

700 TAYLOR C HOYT • 746-1716
701 WILKINS JAMES E • 744-4811
721 WANZO HAROLD E • 746-1265
777 IRONSIDE JOHN L • 746-6025
782 WHITE RAY H •
802 STEDTEFELD WESLEY D REV
746-9862

804 BURTON JOE R • 746-1722
825 STEWART TOMMIE MRS • 744-4814

23RD AVE E

1964

Polk

505 Vacant
602 Forskey Thos S © 745-3255
605 Robinson Belle Mrs ©
606 Compton Dorsey O © 744-4814

651 Welzel Reanate
700 Taylor C Hoyt © 746-1716
701 Wilkins James E © 744-4811
721 Wanzo Harold E © 746-1265
777 Ironside John L © 744-5834
782 White Ray H ©
804 Burton Joe R ©
825 Stewart Edw T 744-4812

23RD AVE E

1959

Polk

519 Doyle Francis W ©
521 Conrad Clyde E © 4-6321
523 Morgan Obadiah ©
6th E intersects
602 Pratt Schley © 4-6322

802 Fulton Grace Mrs © 5-2454

23RD AVE E

1939

Polk

519 Brooks Ernest E
521 Vacant
525 Sinclair Duncan

FINDINGS

23RD AVE E

1939 (cont.)

Polk

802 Anderson David ©

23RD AVE E

1936

Polk

802 Vacant

521 Hayes Gordon
525 Gray Frank

23RD AVE E

1931

Polk

802 Vacant

521 Palmer Walter J
525 DeLoach Lewis S

23RD AVE E

1929

Other Publisher

521-23 Dixon Gertrude Mrs, millinery

802 Morris Mary Miss

521 Hickey M L D
525 Perry J R

FINDINGS

2ND ST E

2024

Cole Information

206	Manatee Memorial Hospital Lp Manatee Mem Foundation Inc Life Management Center Kiyan Rad Do Vim And Vigor Magazine Lakewood Ranch Anesthesia Pl Lauren F Clemmons Do Gulfpoint Anesthesia Services Dustin Cheney Do Lakewood Rnch Med Ctr Bus Ofc Direct Doctors Plus Optifast Program Omatseye Jr Jim O Md Myron Glen Bontrager Do Bradenton Cardiology Ct Daniela Mccooey Do Jr Gary M Strobl Do Center For Behavioral Health Select A Service Cleaning Gregory J Skarulis M D Cody Davis Do Lakewood Ambltory Ansthsia Pll Dr Jonas Weingarten Md CHRISTINA M HORNICK
250	Ste 3 Federico A Frias Md Pa Ste 3A Assoctes In Rsprtory Mdcine Pa Ste 1A Tampa Bay Surgical Group Ste 4C Lbmd Group Llc Ste 4C Bradenton Skin Cancer Mcr Health Inc Ste 3C Leslie A Gomez Do Pa Ste 3B Jorge L Hernandez M D Ste 1A Jose Erbella Dr KAREN M STROH GEORGE J CHILDS
411	Manatee Surgicare Ltd
604	JASMINE ROBINSON JIMMIE L KING

2ND ST E

2024 (cont.)

Cole Information

608	CHERYL D PAYTON BAYLONE D SHERMAN
807	MAGDALENA MORALES EUSEBIA VARGAS
812	OFELIA M SANCHEZ
815	JESSICA M LILLY
1107	MARGEAUX SOWELL
1109	JOANES LUBIN
1110	JOSEPH L GRIESHOP
1112	LAVERN W LEWTER
1119	NIKITA M WOOD

2ND ST E

2022

Cole Information

201	ALMOST FAMILY FLORIDA HOME HEALTH MEDICAL RESOURCES CARETENDERS VISITING SVCS OF CARETENDERS OF DISTRICT 6 MANATEE COUNTY EMS STATION 16
206	MITCHELL F HALL MD MICHAEL J HENRY MD MARC RAYMOND DESHAIES MANATEE COMMUNITY COLLEGE SEVERS BARRY L MD MICHIGAN STATE UNIVERSITY MELINDA B HIERHOLZER DO NANDOLA YASH MD JONAS WEINGARTEN MD MANATEE MEMORIAL PHYSICAL MEDICINE DEPARTMENT NATIONAL RISK SOLUTIONS RICHARD D GEARY MD HEALTHY START COALITION MANATEE CTY UNIVERSAL HOSPITAL SERVICES INC RAJAMANI C BATTULA MD

FINDINGS

2ND ST E

2022 (cont.)

Cole Information

206	MANATEE MEMORIAL HOSPITAL LP NEIL J NAHMIAS DO COEURLIDA L ASHBY MD KENNEY JOEY MD BERMUDEZ, JENNIFER J M.D. THOMAS J FARRELL MD MEDICAL VET AMY CHUNG 2ND STREET BISTRO LIFE MANAGEMENT CENTER JOHN BRUCE HAGGARTY MD NISHAN SHAH MD UNIVERSAL HEALTH SERVICES MAGALIE N GRANT MD CHRISTIE, JOAN M M.D. SCRIBEAMERICA AMY N MACHER MD MARK E JOLLY MD ROBERT G UNGEHEUER MANATEE HEART CENTER MEMORIAL MANATEE MEMORIAL HOSPITAL FAMILY BIRTHPLACE HAKAN R TOKA MD PHD LAKEWOOD RANCH ANESTHESIA OPTIFAST PROGRAM KORNEL D BALON JR MD LAKEWOOD RNCH MED CTR BUS OFC VILASI, JOHN V DO MANATEE MEMORIAL HOSPITAL FOUNDATION INC ST JOSEPH HOSPITAL DAVID N RATCLIFFE DO VALLRUGO, KRISTINE L M.D. ACS, A XEROX COMPANY TODD K LETZRING DO BLAKE A ZIKA MD XEROX
-----	--

2ND ST E

2022 (cont.)

Cole Information

206	HOWARD J ROSENZWEIG MD MANATEE MEMORIAL HOSPITAL MARK ROSENTHAL AVINAJ M JOHN DO BENOVIC NICOLE DO Unit 7 UNIVERSAL HEALTH SERVICES, INC. CHRISTOPHER T COPPOCK MANATEE MEMORIAL HOSPITAL L.P MANATEE HOSPITAL BREAST CARE DEPARTMENT ALAN K GILMAN MD
250	Ste 3E RONALD GRUBB DO Ste 3F MOMMS PLACE GHOBRIAL VICTOR MD MANATEE COUNTY RURAL HEALTH SERVCS INC KAREN M STROH Ste 3E MARK KOCAB MD Ste 1A LMBD GROUP LLC Ste 3E MARIE FAZZARY MD PERINATAL EDUCATION CENTER LMBD GROUP LLC Ste 3A ASSOCIATES IN RESPIRATORY MEDICINE PA LESLIE A GOMEZ DO HERNANDEZ JORGE MD Ste 4F Ste SE3A MANATEE SURGICAL SPECIALISTS Ste 1A HORACIO J ARGELES MD PA Ste 3B HOSPITALIST GROUP-MANATEE CNTY EL MASRY WAGUIH MD Ste 3E PROFESSIONAL GROUP TED F KADIVAR M D Ste 3E MARK DAWSON MD APC PEDIATRICS SHASHIDHARA MALERY MD FACG Ste 3E K L REDDY MD PA Ste 3B SEAN D NONNEMAKER DO
411	MANATEE MEMORIAL HOSPITAL

FINDINGS

2ND ST E

2022 (cont.)

Cole Information

411 GULF COAST SURGERY CENTER
604 Jasmine Robinson
Jimmie L King
608 Baylone Sherman
Cheryl D Payton
807 Eusebia Vargas
Magdalena Morales
812 Ofelia M Sanchez
815 Jessica Lilly
1107 Margeaux Sowell
1109 Joanes Lubin
1119 Nikita Wood
Kasaejah Devine

2ND ST E

2017 (cont.)

Cole Information

250 Ste 3F MOMMS PLACE
HERNANDEZ JORGE
Ste 1A ERBELLA DR JOSE
Ste 4C BRADENTON SKIN CANCER
MANATEE CNTY RUR HLTH SVCS INC
TED KADIVAR
KAREN STROH
411 MANATEE SURGICARE LTD
604 MICHAEL NUCKOLS
608 CHERYL D PAYTON
807 MAGDALENA MORALES
1107 BREYA BROWN
1109 JOANES LUBIN
1112 EDWARD L WILLIAMS

2ND ST E

2022

Data Axle

203 EMERGENCY DEPT MANATEE MEML
205 SOTO, ALBERTO F MD

2ND ST E

2017

Data Axle

201 FLORIDA HOME HEALTH
ALMOST FAMILY
CARETENDERS
MOYER, KYMBERLY B DO
205 SOTO, ALBERTO F MD
JACKSON, CAROLINE N DO

2ND ST E

2017

Cole Information

206 DIRECT DOCTORS PLUS
MANATEE MEMORIAL HOSPITAL
LIFE MANAGEMENT CENTER
BRADENTON CARDIOLOGY CT
XEROX
MANATEE MEM FOUNDATION INC
OMEGA EMERGENCY HOLDINGS PLLC
UNIVERSAL HEALTH SERVICES INC
VIM AND VIGOR MAGAZINE
250 GHOBRIAL VICTOR MD
Ste 4C TED F KADIVAR MD PA
Ste 3A ASSOCTES IN RSPRTORY MDCINE PA

2ND ST E

2014

Cole Information

206 MANATEE HEART CENTER
PROFESSIONALS THE
MANATEE MEMORIAL PHYSICAL MEDICINE D
FLORIDA HOME HEALTH
XEROX
DIRECT DOCTORS PLUS
LEV KLEMPNER MD

FINDINGS

2ND ST E

2014 (cont.)

Cole Information

206	VIM & VIGOR MAGAZINE OPTIFAST PROGRAM THE LIFE MANAGEMENT CENTER
210	KEITH WATERS
250	Ste 4C STROH KAREN M MD PA Ste 3B EL MASRY WAGUIH MD Ste 3A ASSOCIATES IN RESPIRATORY MEDICINE P GHOBRIAL VICTOR MD Ste 4G CHILDS GEORGE MD Ste 1A ERBELLA DR JOSE SHASHIDHARA MALERY MD FACG KOCAB MARK MD DAWSON MARK MD Ste 3B HERNANDEZ JORGE MD Ste 4C KADIVAR TED F MD PA Ste 4G MANATEE COUNTY RURAL HEALTH GHOBRIAL VICTOR Ste 3E SUNCOAST GI ASSOCIATES LLC FDHS REDDY K L MD PA FAZZARY MARIE MD TED KADIVAR
411	GULF COAST SURGERY CENTER
604	ARKEISHA HARDY
608	DWAYNE E JOHNSON
806	OCCUPANT UNKNOWN
812	OCCUPANT UNKNOWN
814	OCCUPANT UNKNOWN
815	JESSICA M WILLIAMS
816	OCCUPANT UNKNOWN
1104	AIREON JONES
1107	LENNORIS BROWN
1109	JOANES LUBIN
1112	ANTHONY L WARREN
1115	OCCUPANT UNKNOWN
1116	OCCUPANT UNKNOWN
1119	MARVIN TILLERY

2ND ST E

2014

Data Axle

201	FLORIDA HOME HEALTH CARETENDERS VISITING SVC-DIST
208	ALMOST FAMILY

2ND ST E

2010

Cole Information

206	PROFESSIONALS KLEMPNER LEV MD SKARULIS GREGORY J MD OUTPATIENT & DIAGNOSTIC SVC MANATEE MEMORIAL PHYSICAL MDCN YOUTH HOT LINE MANATEE EMERGENCY CARE CTR VILASI JR JOSEPH A MD MED VET VIM & VIGOR MAGAZINE VILASI JOHN V DO FARRELL THOMAS J MD OPTIFAST PROGRAM WEINGARTEN JONAS MD LEHMAN MARTHA C MD FLORIDA HOME HEALTH MCDONALD ALISON J MD FAMILY BIRTHPLACE ROSENTHAL MARK L MD LAKEWOOD RANCH ANESTHESIA USFVF MANATEE MEMORIAL HOSPITAL SEVERS BARRY L MD LIFE MANAGEMENT CTR JOLLY MARK E MD BREAST CARE CTR AT MANATEE
210	KEITH WATERS
250	Ste 4G MANATEE COUNTY RURAL HEALTH Ste 4C KADIVAR TED F MD

FINDINGS

2ND ST E

2010 (cont.)

Cole Information

250	Ste 3E SUN COAST GI ASSOC Ste 3F MOMMS PLACE Ste 4C STROH KAREN M MD Ste 3B PREMIER INTERNAL MEDICINE Ste 3A ASSOCIATES IN RESPIRATORY Ste 3B EL MASRY WAGUIH MD TED KADIVAR KAREN STROH
411	GULF COAST SURGERY CTR
604	NYOKA STACKHOUSE
608	OCCUPANT UNKNOWN
806	OCCUPANT UNKNOWN
812	OCCUPANT UNKNOWN
814	OCCUPANT UNKNOWN
815	LYNN SUMMER
816	OCCUPANT UNKNOWN
1107	LENORRIS BROWN
1109	JOANES LUBIN
1112	SANDRA LEWTER
1115	GERARD L JENKINS
1119	CLARENCE A WILLIAMS

2ND ST E

2005

Cole Information

106	MICHAEL WASHAM
148	DARLENE WALLSTEAD
201	MEDICAL RESOURCES
202	MANATEE HEART CENTER
203	GLENN D MARESCA
205	SUNCOAST G I ASSOCIATES PA
206	MANATEE MEMORIAL KLEMPNER & ASSOCS MD PA MANATEE ANESTHESIA AND PAIN ASSOCIAT MANATEE HOSPITALS AND HEALTH SYS V P COMMUNITY RELATIONS & MARKETING

2ND ST E

2005 (cont.)

Cole Information

206	BREAST CARE CENTER AT MOUNT MEMORIAL MANATEE MEMORIAL HOSPITAL CARDINAL HEALTH 109 INC LAMAJAK INC CHILDS GEORGE J MD PA MANATEE MEMORIAL PHYSICAL MEDICINE C FLORIDA HOME HEALTH UNIVERSAL HEALTH SERVICES
215	W WILLINGHAM
250	Ste 3E FAZZARY MARIE MD Ste 3A BRADENTON PULMONARY PETERS JOHN T DO Ste 3A ERASERS BODY ENHANCEMENT CTRS Ste 3A BRADENTON SURGICAL GROUP PA Ste 3E REDDY K L MD PA ATALLA SAMEH L MD FACS FICS JORGE HERNANDEZ GARY BUNCH JOHN T PETERS MELAINE SCOTT
411	GULF COAST SURGERY CENTER
602	GRACE L GENARO
604	IDESSA WADE
608	OCCUPANT UNKNOWN
807	ALBERT CUMMINGS
812	OCCUPANT UNKNOWN
814	ROBERT CRIST
815	CURTIS MURRAY
1102	EDGAR RIOS
1107	SELESTINE HARRIS
1109	JOANES LUBIN
1110	ROSIE N THOMAS
1112	SANDRA W WILLIAMS
1115	OCCUPANT UNKNOWN
1116	SALLY M SPENCER
1119	CORLETHA YARN

FINDINGS

2ND ST E

2000

Cole Information

102	ROBERT T BYRNE
106	E PERRY
108	OCCUPANT UNKNOWN
202	MANATEE MEMORIAL EMERGENCY SERVICES
203	TONIA TREALOUP JACKIE YOUNG
205	EDWARD MITCHELL
206	MANATEE MEML HOSP & HEALTH SYSTEMS EMER CARE CENTER MANATEE HEART CENTER MANATEE MEML HOSP & HEALTH SYSTEMS FITNS CENTER AT HEALTH MANATEE MEMORIAL HOSPITAL & HEALTH SYSTEM CHAPLAIN MANATEE MEML HOSP & HEALTH SYSTEMS BREAST CARE CENTER DIRECT DOCTORS PLUS HEALTH PRINT YOUTH HOT HEALTH WATCH OF MANATEE MEMORIAL HOSPITAL MANATEE MEMORIAL HOSPITAL & HEALTH SYSTEM POISON CONTROL CENTER DIAL MANATEE MEML HOSP & HEALTH SYSTEMS BUS OFFICE SERVICES/ BREAST CARE CENTER AT MANATEE MEMORIAL HOSPITAL MANATEE MEML HOSP & HEALTH SYSTEMS DIABETES EDUC MANATEE MEML HOSP & HEALTH SYSTEMS DAY SURG MANATEE MEML HOSP & HEALTH SYSTEMS EMPLYE EDUC DEPARTMENT OPTIFAST PROGRAM THE PROFESSIONALS THE MANATEE MEMORIAL PHYSICAL MEDICINE DEPARTMENT

2ND ST E

2000 (cont.)

Cole Information

206	MANATEE MEML HOSP & HEALTH SYSTEMS HEALTH WATCH MANATEE MEML HOSP & HEALTH SYSTEMS COMMUNITY RELATIONS MANATEE MEML HOSP & HEALTH SYSTEMS FLORIDA HOME HEALTH MANATEE MEML HOSP & HEALTH SYSTEMS 1ST CARE EAST MANATEE MEML HOSP & HEALTH SYSTEMS FAMILY BIRTHPLACE PRONET MEDICAL COMMUNICATIONS MANATEE MEML HOSP & HEALTH SYSTEMS PATIENT INFORMATION VIM AND VIGOR MAGAZINE MANATEE MEML HOSP & HEALTH SYSTEMS CANCER SUPPORT LINE MANATEE MEML HOSP & HEALTH SYSTEMS LIFE MANAGEMENT CENTER MANATEE MEML HOSP & HEALTH SYSTEMS HMN RESOURCES MANATEE MEML HOSP & HEALTH SYSTEMS FIRSTCARE WALK IN C HOSPITAL MANATEE MEMORIAL
223	EDWARD J POSTEMA
250	FACIAL PLASTIC SURGERY CENTER SUNCOAST G I ASSOCIATES PA MANATEE HEARING & SPEECH RAMPERTAAP M P PA GRANT VINCENT L MD COASTAL MEDICAL LABS FAZZARY MARIE MD WHALEY PRESTON A MD FACS DUNNE JOHN V MD PA REDDY K L PA ATALLA SAMEH L MD DAWSON MARK MD HILLSTROM ROBERT P MD FACS
401	OCCUPANT UNKNOWN

FINDINGS

2ND ST E

2000 (cont.)

Cole Information

402 OCCUPANT UNKNOWN
404 STEVEN UHLMAN
405 H LAW
406 BARBARA AMADOR
407 EUGENE DAVIS
411 GULF COAST SURGERY CENTER
COLUMBIA GULF COAST SURGERY CENTER
807 OPHELIA J WRIGHT
812 OCCUPANT UNKNOWN
814 RAPHAEL R ALLEN
815 JERELIN M PATE
816 OCCUPANT UNKNOWN
1107 S HARRIS
1109 ESSIE GORDON
1115 OCCUPANT UNKNOWN
1116 SALLY M SPENCER

2ND ST E

2000

Data Axle

201 QUALITY REHAB INC

2ND ST E

1995

Cole Information

201 OCCUPANT UNKNOWN
203 OCCUPANT UNKNOWN
205 MITCHELL, EDWARD
206 SAMUEL C HANNAH MD
MANATEE MEMORIAL HOSPITAL
EAR NOSE & THROAT ASSOC
MICHAEL J GURUCHARRI MD
OPTIFAST PROGRAM
ROBERT P HILLSTROM MD
MARC P GRENIER MD

2ND ST E

1995 (cont.)

Cole Information

206 OCCUPANT UNKNOWN
210 DOBSON, STANLEY
213 AGNEW, ROBERT G
214 OCCUPANT UNKNOWN
215 ERNST, BERNARD
216 OCCUPANT UNKNOWN
219 CONNELL, TOM
220 KAISER, VERN
221 SAUNDERS, N M
250 RIVERSIDE MEDICAL CTR
BARBARA P SRUR MD
MANATEE HEARING SPEECH CTR
K L REDDY MD
MANATEE WOMENS HEALTH
JOHN V DUNNE MD
401 CAMPBELLS SLOOP
405 LAW, H
407 DAVIS, EUGENE
411 GULF COAST SURGERY CTR
604 ROSALES, C
807 WRIGHT, OPHELIA J
813 OCCUPANT UNKNOWN
815 PATE, J M
1107 HARRIS, S
1109 PEARCEY, V
1110 MADISON, ULA M
1115 JENKINS, WILBUR
1116 OCCUPANT UNKNOWN
1119 YAWN, JOE

2ND ST E

1992

Polk

201 HANDCRAFTS GROUP (MANATEE
MEM HOSP) 745-7498

201 Jaworsky Joe & Lynne winter res
© 755-1107

FINDINGS

2ND ST E

1992 (cont.)

Polk

206 Wadsworth John & Norma winter res © 755-3635
206 MANATEE MEMORIAL HOSPITAL 746-5111 POISON CONTROL CENTER 748-2121 • 3D AV INTERSECTS • 4TH AV INTERSECTS 411 GULF COAST SURGERY CENTER clinic 746-1121
806 Williams Arthur [4] © 807 Wright Geo S & Ophelia J [9]+ © 746-4579 Dove Horace 746-4579 812-814 Vacant (2 Hses) 815 Pate Jereline M [8] 747-1953 816 Vacant
1107 Not Verified 1110 Vacant 1115 Jenkins Wilbur & Alice [2] 746-6380 1116 Spencer Sally M [9]+ © 747-1720

2ND ST E

1991

Southern Bell

201 DE LA PAZ ENRIQUE A ATTY HLH
806 SALZER J A HLH

2ND ST E

1987

Polk

201 Handcrafts Group (Manatee Mem Hosp) 746-5111 206 Vacant
201★Gerber

2ND ST E

1987 (cont.)

Polk

203 Zipp Edw © 755-0759 204 Leverenz Horton W © 755-7703 205 Anttila Gladys Mrs © 755-3528 206 Laninga Sam © 753-1745 207★Bates Mooman W © 208 Vacant 209 King F © 210★Meeusen Joe © 211 Yeaster Dale H © 758-6566 212 Kelly 213 Ruster Geo © 758-7842 215 Moran A B © 758-0438 217 Schmidt Gertrude © 755-7733 219 Parvese Ethel Mrs © 755-3079 221 Caslin Ruth © 758-4550 223★Mc Garvey Virginia © 224 Mc Connell Russel E © 756-3529 226 Vacant
202 Murphy M E 748-6125 206 Manatee Memorial Hospital 746-5111 Poison Control Center beverly wooten in chge 748-2121
604 Diaz Primitivo winter res 608★Williams Arthur L 749-1162
806★Williams Arthur 749-1162 807 Wright Geo S © 746-4579 812★Blunt Irene 814★Ferguson Connie 815 Pate Horton 747-1953 816 Vacant
1107★Franklin Simon 1109 Gordon Essie M Mrs © 746-4271 1110 Madison Eula M Mrs © 747-8079 1115 Jenkins Willie M Mrs © 746-1971 1116 Spencer Sally M 747-1720

FINDINGS

2ND ST E

1985

Polk

202	NP		
204	P D Meyer	81	748-5989
206	★Hospital Manatee		746-5111
	★Manatee Meml Hsptl		746-5111
	★Mmh Tdd Ln Fr Deaf		748-4291
	★Poison Control Ctr		748-2121
	★Poison Control Ctr		746-5111
806	A Johnson	83	749-1162
807	George S Wright	73	746-4579
	Ophelia J Wright	73	746-4579
812	814	NP	
815	Jereline M Pate	83	747-1953
1107		NP	
1109	Essie Gordon	73	746-4271
1110	Alex Madison Jr	74	747-8079
1115	Eddie Jenkins	73	746-1971
1116	S Marie Spencer	73	747-1720
200	Umar H Waite	75	778-2121
201	Ernest Trudeau	78	778-2122
202		NP	

2ND ST E

1983

Polk

202★Murphy M E 748-6125
204★Meyer P D 748-5989
206 Manatee Memorial Hospital 746-5111
604★Hutchinson Danny
608 Vacant
806 Dawes Ella
807 Wright Geo S © 746-4579
812 Aldridge Ella M 747-0171
814 King Ruby M 748-4076
816 Mc Donough Charles
1107 Johnson Vitaree W
1109 Gordon Essie M Mrs © 746-4271
1110 Madison Eula M Mrs © 747-8079
1115 Jenkins Willie M Mrs © 746-1971
1116 Spencer Sally M © 747-1720

2ND ST E

1978

Polk

202 Manatee Mem Hosp (Overflow)
604 Ezell Betty Mrs ©
608 Luke Rose
806 Williams Thos
807 Wright Geo S © 746-4579
812 Ellington James Jr © 748-2782
814 King Ruby M 748-4076
815 Hines Earl
816 Mc Donough Charles
1107★White Carl © 747-6189
1109 Gordon Elijah © 746-4271
1110 Madison Eula M Mrs © 747-8079
1115 Jenkins Willie M Mrs © 746-1971
1116★Spencer Sally M © 747-1720

2ND ST E

1973

Polk

202★Collins Mary L 747-5652
204★Murphy Mary Mrs
206 Manatee Memorial Hospital 746-5111
604 No Return
608 Luke Rose Mrs
806 Gass Amos H
807 Wright Geo S © 746-4579
812 Jones Lillie M
814 Land Mary L
815 Hines Earl
816 Williams Eunice G
1109 Gordon Elijah © 746-4271
1110 Mattison Eula M Mrs ©
1115 Jenkins Willie M Mrs © 746-1971
1116★Spencer Sally

2ND ST E

1968

Polk

202 ESPIE STEPH C •
206 MANATEE COUNTY TUMOR CLINIC
745-2771
MANATEE MEMORIAL HOSPITAL
746-5111

FINDINGS

2ND ST E

1968 (cont.)

Polk

604 CAMERON AUBORN 608 LUKE JOHN T
806 HAMMOND LAURA C MRS • 746-2369 807 WRIGHT GEO S • 746-4579
814 SANDERS NETTIE M MRS 815 DOWLING ELLA MRS 816 THOMPSON RAYMOND JR
1109 GORDON ELIJAH • 746-4271 1110 MATTISON EULA M MRS 1115 JENKINS WILLIE M MRS • 746-1971 1116 SPENCER THOS • 747-1720 1119 BELL THOS

2ND ST E

1964

Polk

202 Espie Steph C © 206 Manatee Memorial Hosp 746-5111 Manatee County Tumor Clinic 745-2771 Manatee County Blood Bank Inc 746-7195
604 Fowler Gertrude E Mrs © 745-5542 608 Luke John
806 Hammond Laura C Mrs © 746-2369 807 Wright Geo D © 746-4579 812 Cromartie Jimmie 814 Jackson John W 815 Napper Ethel 747-3505 816 Weems M V 9th av E intersects 1109 Gordon Elijah © 744-1831 1110 Mattison Eula M Mrs © 1115 Jenkins Eddie J © 744-1833 1116 No Return 1119 Bell Thos

2ND ST E

1954

Polk

206△Manatee Vets Memorial Hosp
510 Neiman Blanche L Mrs ©

2ND ST E

1954 (cont.)

Polk

604 Fowler John E © 608 Rhoden Dona B Mrs ©
801△Wright Geo S © 806△Hammond Laura C Mrs 812 Vacant 8th av dr begins 815 Wright Ben

2ND ST E

1950

Polk

510△Nieman Blanche L Mrs • 6th av intersects 604 Fowler John E • 608 Rhoden Dona Mrs •
801△Wright Geo (c) • 806△Hammond Laura C Mrs (c) 812 Vacant 815 Johnson Lee (c)

2ND ST E

1945

Polk

510 Nieman Blanche L Mrs © 6th av intersects 604 Fowler John E © 608 Rhoden Dona Mrs ©
802 Mather Jas D 806 Harvey John (c) 811 Wright Geo S (c) 812 Combs Joy (c) 815 Harris Warner L (c)

2ND ST E

1939

Polk

1119 Caroway Emma (c)
604 Brown Olivia Mrs ©

FINDINGS

2ND ST E

1939 (cont.)

Polk

608 Rhoden Wm T ©

806 Cromartie Geo (c) ©

2ND ST E

1936

Polk

1119 Murray Clyde (c)

604 Brown Olivia Mrs
608 Rhoden Wm T

806 Cromartie Geo (c)

2ND ST E

1931

Polk

604 Brown Olivia
608 Rhoden Wm T
7th av intersects
8th av intersects
806 Edwards Laura (c)

2ND ST E

1929

Other Publisher

604 Brown Olivia Mrs
608 Rhoden W T
806 *Welch Wesley

2ND ST E

1927

Other Publisher

604 Brown Olivia Mrs
608 Rhoden W T
806 *Welch Wesley

FINDINGS

3RD ST W

2024

Cole Information

906 RODNEY MANLEY
912 CARLOS XIQUIN
1626 TAMARA L THOMPSON
1629 JENNIFER L STAMPER
1630 PRISCILLA I BAEZ
HARRY M DE LEON
1631 CAMERON D WORTHAM
1632 KETTY D NIEVES
1633 ZURELLA R STAMPER
1634 MELVIN L SHAW
1636 LANA JEROME
LA T MOORE

3RD ST W

2022

Cole Information

906 Rodney Manley
912 Carlos Xiquin
1626 Krista R Hodges
1628 Brian Robertson
1629 Jennifer L Stamper
1630 Priscilla Baez
Juan M Abreu
Harry M de Leon
1632 Ketty D Nieves
1633 Zurella R Stamper
1634 Melvin L Shaw SR
1636 Lana Jerome
la T Moore

3RD ST W

2017

Cole Information

906 RODNEY A MANLEY
912 AVNER MARIN

3RD ST W

2017 (cont.)

Cole Information

1625 KIRSTIE DEGRACIA
1630 EVERS BEAUTY SALON
1631 AMBER D WORTHAM
1632 D LAWSON
1633 KAMIYA MOORE
1634 MELVIN L SHAW
1636 LATOYA S MOORE

3RD ST W

2014

Cole Information

808 VINCENT A ULIANO
906 RODNEY A MANLEY
912 JAMMAIN CURTIS
1626 ERIC S KINSEY
1627 JENA D GLOVER
1628 MIGUEL A PENA
1629 GEORGE N SERTERIDES
1630 MARIA GARZA
1631 OCCUPANT UNKNOWN
1633 SHANILE EDWARDS
1634 MELVIN L SHAW
1636 LATOYA S MOORE

3RD ST W

2014

Data Axle

1630 EVER'S BEAUTY SALON

3RD ST W

2010

Cole Information

906 RODNEY MANLEY

FINDINGS

3RD ST W

2010 (cont.)

Cole Information

912 OCCUPANT UNKNOWN
1625 VALERIE ALEXANDER
1626 SARAH HARPER
1629 OCCUPANT UNKNOWN
1630 EVERS BEAUTY SALON
NICHOLAS HALSTEAD
1631 OCCUPANT UNKNOWN
1632 CATHERINE WILLIAM
1633 OCCUPANT UNKNOWN
1634 SUZANNE CASEY
1636 GWENDOLYN PARKER

3RD ST W

2005

Cole Information

453 CANDACE L COOK
906 MABEL G BUCKINE
912 CHRISTIAN TEES
PHILLIP S GARRETT
1625 V ALEXANDER
1626 ANGELO EDWARDS
TONJA E POWELL
1628 NORMA ROSADO
1629 OCCUPANT UNKNOWN
1631 CLINT LANGFORD
1632 JIMMY BELL
1633 TEDDY NICHOLS
1634 SUZANNE CASEY
1636 TIFFANNIE WHITE

3RD ST W

2005

Data Axle

1630 EVER'S BEAUTY SALON

3RD ST W

2000

Cole Information

205 OCCUPANT UNKNOWN
906 MABEL G BUCKINE
912 TONI GARRETT

3RD ST W

1995

Cole Information

110 MERRIGAN, JOHN J III
906 BUCKINE, MABEL G
912 GARRETT, TONI

3RD ST W

1992

Polk

705★O'Shea Sallie

906 Vacant

912★Brock Irma

906 Buckine Mabel G 4 ☎ 746-5251
912 Spencer Winfred & Thomassina 9+
☎ 746-7516
Garrett Scott & Toni
746-7516

3RD ST W

1987

Polk

705 Vandeventer Frank M 748-1700

906 Helman C Fern Mrs

912 Hatcher Chas

2

906★Buckine Mabel A
912 Spencer Winfred ☎ 746-7516

FINDINGS

3RD ST W

1985

Polk

201	★ The River Club	□	749-0850
	★ River Yt&Rcqt Club	□	749-0850
903		NP	
906	M G Buckine60	746-5251
912	Thomasena Spencer75	746-7516
920	926	NP	

3RD ST W

1983

Polk

906	Buckine Mabel G Mrs ©	746-5251
912	Spencer Winfred ©	746-7516

3RD ST W

1978

Polk

906	Buckine Mabel G Mrs ©	746-5251
912	Harden Thomassina Mrs ©	746-7516

3RD ST W

1973

Polk

906	Buckine Mabel G Mrs ©	746-5251
912	Harden Thomassina Mrs ©	

3RD ST W

1968

Polk

906	BUCKINE JAMES •
912	HARDEN NORMAN •

3RD ST W

1964

Polk

906	Buckine Jas ©	743-2651
912	Rutledge Martin	744-7112

3RD ST W

1954

Polk

508	Bradenton Coca-Cola Btlg Co (whse)
509	Bradenton Jr High Sch (shop)
516	△ County Sch Whse
518	△ County Sch Garage
	W 6th av intersects
708	△ Miller Trailers Inc mfrs
710	△ Sou Gas & Elec Co (plant)
	SALRR crosses
800-20	Jack's Creek Cemetery
	W 8th av dr intersects
819	Brown W M Rev
	W 9th av intersects
905	Vacant
906	Sims Handy
909	Shellman Joshua ©
910	Gregory Gladys Mrs ©

3RD ST W

1950

Polk

508	Vacant
509	Vacant
516	County Sch Whse
518	County Sch Garage
	6th av intersects
708	△ Miller Trailers Inc mfrs
710	△ Sou Gas & Elec Co (plant)
	SALRy crosses
800-20	Jack's Creek Cemetery
819	Clifton C H Rev (c)
	9th av intersects
901	Shellman Joshua (c) •
901½	△ Central Life Ins Co (c)
906	Buckine Jas F (c)
910	Mohon Ella P Mrs (c) •
914	Lee Georgia Mrs (c)

FINDINGS

3RD ST W

1945

Polk

710 Sou Gas & Elec Co (plant)

300-20 Jack's Creek Cemetery
8th av dr intersects

819 Ponder Geo F Rev (c)

825 Mount Pleasant M E Ch (c)

9th av intersects

901 Atlanta Life Ins Co (c)

901^{1/2} Central Life Ins Co (c)

906 Buckine Jas (c)

907 Gray Otis (c)

Coleman Thos (c)

910 Mohon Edw (c)

914 Lee Georgia (c)

3RD ST W

1929

Other Publisher

906 *Johnson Hugh

1634 Shedd A W

1629 Vacant

3RD ST W

1927

Other Publisher

906 *Buskine Jas
*Johnson Hugh

1634 Vacant

1629 McCollum B B