SECTION 4(f)

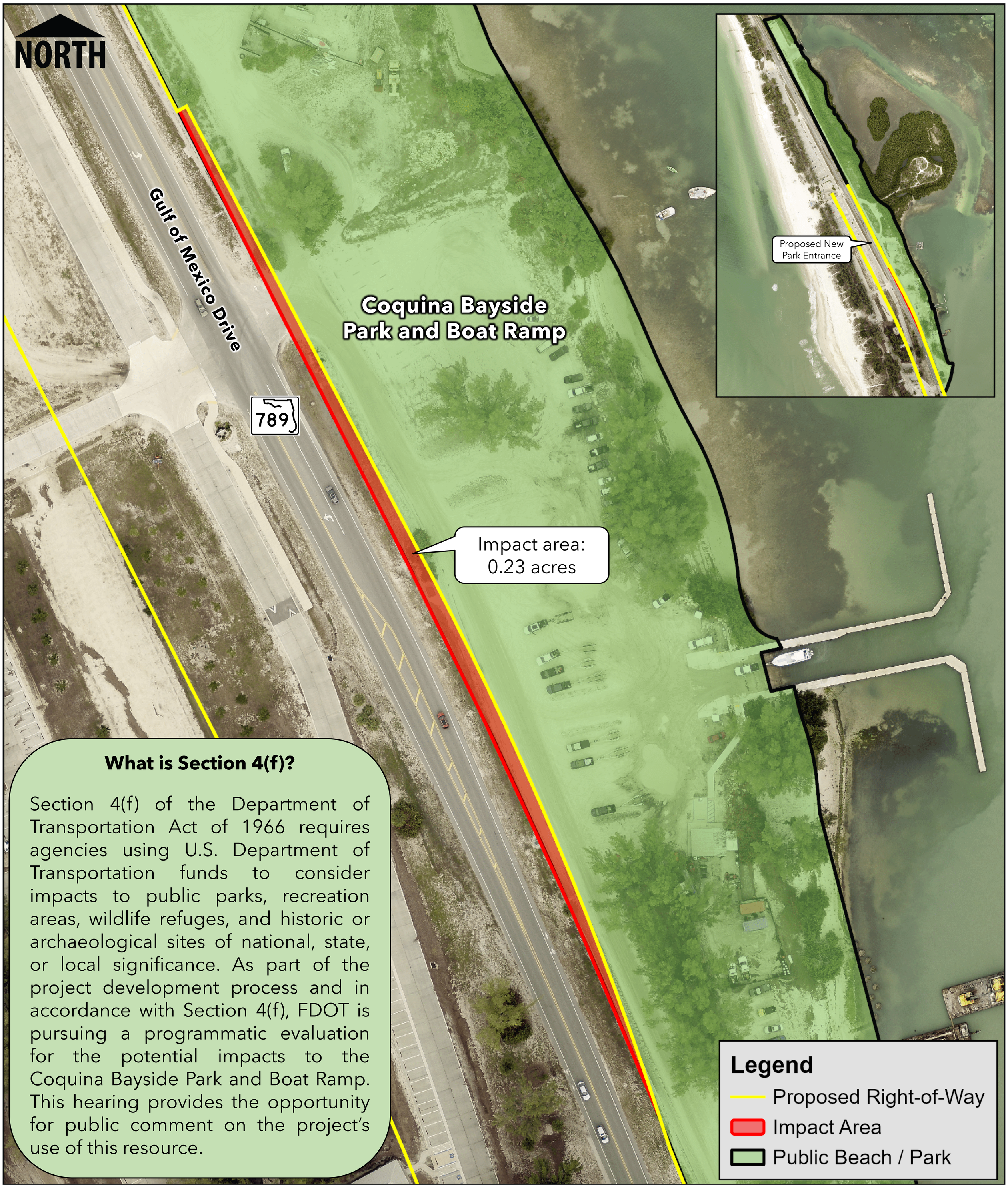

What is Section 4(f)?

Section 4(f) of the Department of Transportation Act of 1966 requires agencies using U.S. Department of Transportation funds to consider impacts to public parks, recreation areas, wildlife refuges, and historic or archaeological sites of national, state, or local significance. As part of the project development process and in accordance with Section 4(f), FDOT is pursuing a programmatic evaluation for the potential impacts to the Coquina Bayside Park and Boat Ramp. This hearing provides the opportunity for public comment on the project's use of this resource.