State Road 544 PD&E Study from Martin Luther King Blvd. to State Road 17

District 1, Polk County
Financial Project ID: 440273-1

Segment 1 Florence Villa - Three Lane with Mini Roundabout

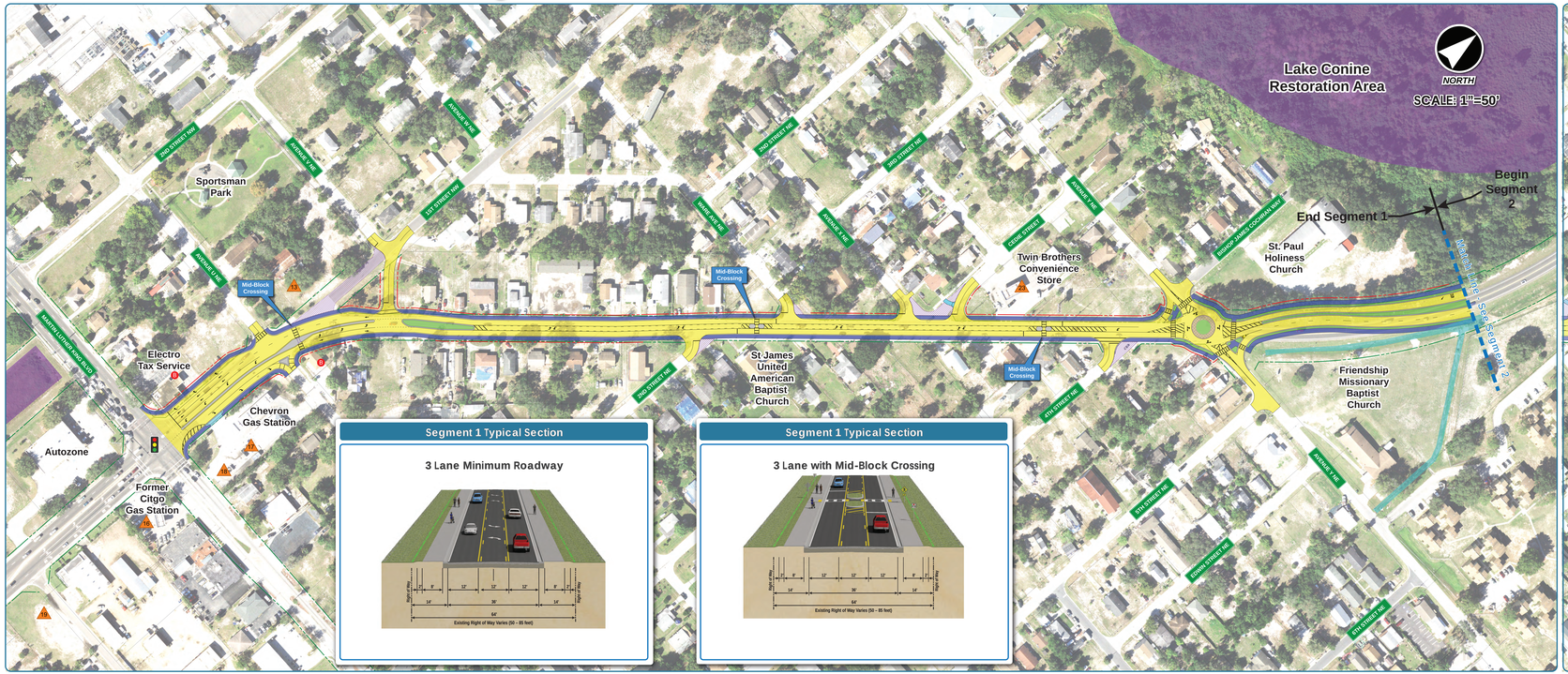

Avenue Y NE Signalized Alternative

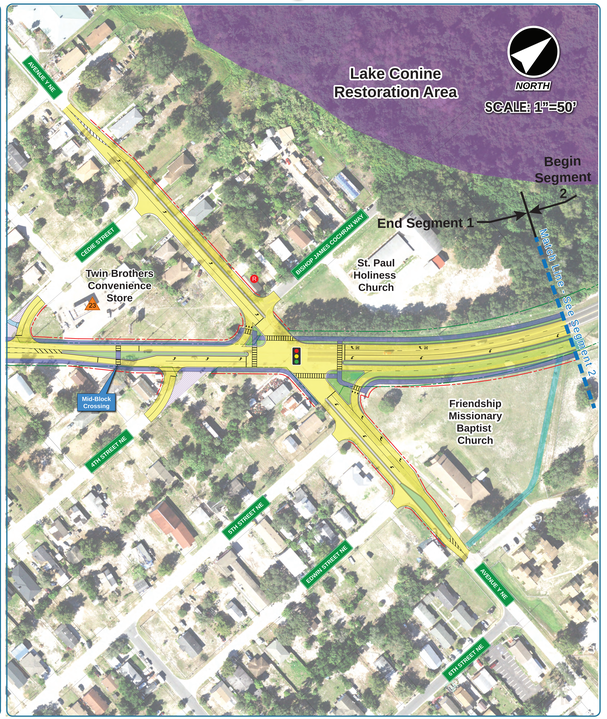

Location Map

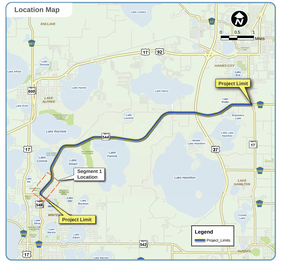

Legend

- Existing Right-of-Way
- Proposed Right-of-Way
- Property Line
- Proposed Pavement
- Grass / Median
- Traffic Seperator
- Sidewalk / Shared Use Path
- Pavement Removal
- Wetland
- Surface Waters
- Traffic Signal
- Potential Contamination Site
- Potential Business Relocation
- Potential Residential Relocation

Public Meeting Information:
Tuesday, February 8, 2022
From 5:30pm To 7:00pm
The Rock of Winter Haven Church
2901 Lucerne Park Road
Winter Haven, FL 33881

Data Source:
Parcel Lines - Polk County Property Appraiser 2021
Right-of-Way - FDOT
Aerial Image - True Color SID 2020
Wetland and Surface Water - Florida Land Use and Cover Classification System (FLUCCS) 2012-2017